GUERNSEY

BREEDERS' JOURNAL

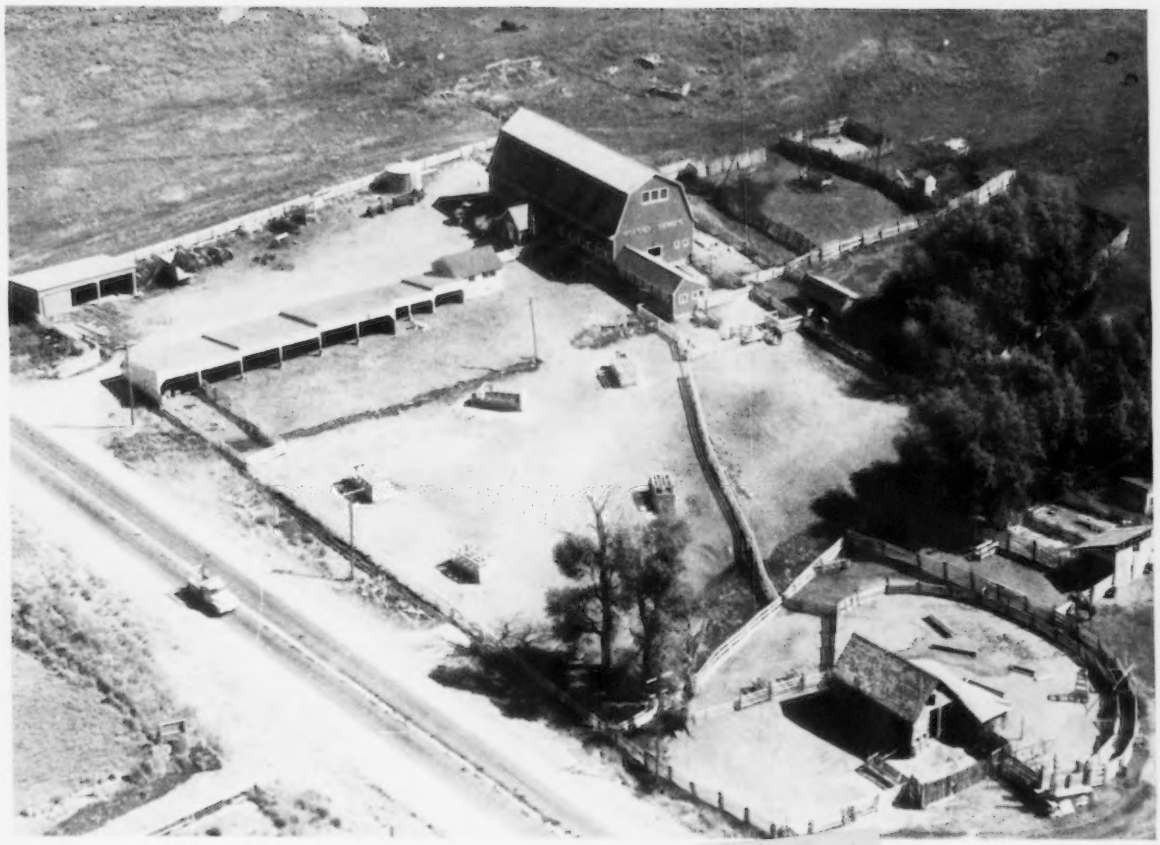

London Guernsey Farm

Eugene B. Power
University Microfilms
313 N. First Street
Ann Arbor, Michigan

GOLDEN GUERNSEY

January 15, 1957

VACCINATED — ACCREDITED

FOREMOST GUERNSEYS

Foremost in Name and Breeding Fame

LOOK AHEAD NOW FOR YOUR NEXT SIRE

HERE ARE 3 STRAIGHT, TYPY BULL CALVES WITH A LOT OF QUALITY, SCALE AND SMOOTHNESS, THAT YOU CAN USE IN YOUR HERD NEXT FALL — ALL BY

FOREMOST J. C.

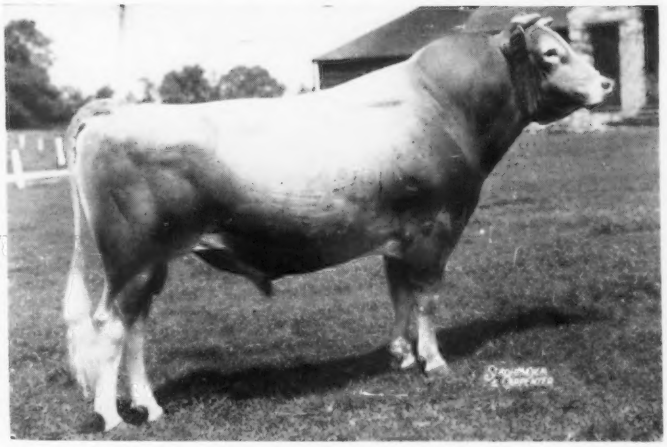

58 AR daughters. We have over 50 daughters in the herd.

His Dam—Daughter Comparison M.E.—305—2x

37 daughters	56 records average	9707 lbs. milk	453 lbs. fat
34 daughters	51 records average	9711 lbs. milk	455 lbs. fat
34 dams	82 records average	8770 lbs. milk	430 lbs. fat
Difference		+941 lbs. milk	+25 lbs. fat

22 daughters better than their dams in milk, 19 better in fat.

FOR SALE

FOREMOST J. C.'S SIMON

Born August 2, 1956

3 nearest dams, 14 rec. av. 14428—734

6 nearest dams, 18 rec. av. 14469—743

Simon's Dam

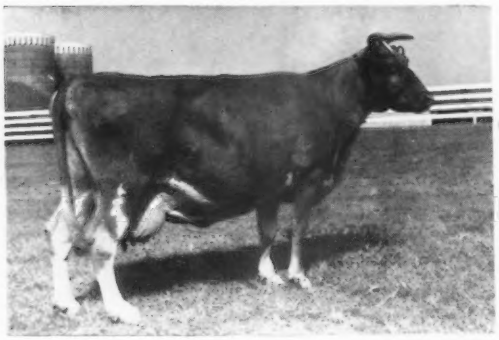

(snapshot)

FOR SALE

FOREMOST J. C.'S FEARLESS

Born August 7, 1956

3 nearest dams, 13 rec. av. 15158—762

7 nearest dams, 18 rec. av. 14866—755

Full brother to Foremost J. C.'s Cynesta, VG '55, 13073—611—Sr3—365C—3x, 12847—591—Sr4 in 325 days, bred for 365C (pending); Foremost J. C.'s D. Cynesta, 12195—588—Jr2—HIR—365C—2x.

Dam: **HIGH MOWING DIAMOND CYNESTA,** VG '55
14688—650—Sr3—365C—3x, 11397—490—6yrs—365—2x

Next Dam: **HOWLAND NOBLE CENESTA**
14665—671—6yrs—365—3x

FOR SALE

FOREMOST J. C.'S DAUNTLESS

Born August 21, 1956

Dam: **FOREMOST DAUNTLESS TRIXIE**
10643—507—Jr2—365C—2x, 9615—481—Jr3—305C—2x

Next Dam: **FOREMOST J. C.'S TRIXIE**
10298—472—Jr4—305C—2x, 10803—501—6yrs in 260 days.

FOREMOST SIMMONE, VG '48 '55
9252—458—Jr2—365—3x, 10603—487—Sr4—365C—3x
15722—651—11yrs—365—3x

Sire: **Foremost Crown Prince**

Dam: **Estelle's Topsy,** 11930—591—Jr4—365C—3x
3 AR daughters
Foremost Royal's Topsy, 14815—780—6yrs—365C—3x

J. C. IS BY FOREMOST ROYAL VALOR, AR, OUT OF SUPERB'S FAITHFUL, 3 CONSECUTIVE RECORDS OVER 1000 LBS. FAT, 10 RECORDS AV. 15461 M — 810 F.

PLAN TO VISIT OUR HERD AND SEE THESE BULLS AND ALSO FEMALES THAT ARE FOR SALE.

FOREMOST GUERNSEYS

Department of Dairy Husbandry, University of Missouri, Columbia, Missouri — Telephone: GIbson 3-7290

Farm located on Highway 40, eight miles west of Columbia.

Address correspondence to Foremost Farm, R. R. 3, Columbia, Missouri.

Telephones — Farm Office: GIbson 2-6276 Supt's. Residence: GIbson 2-5251

LAURENCE R. RAINEY, Superintendent A. C. RAGSDALE, Dept. Chairman BRYAN LAIL, Herdsman

WORTH REPEATING — all excellent — all bred to WOODACRES ROYAL CORONATION

THE powerful and excellent cows shown here are of Green Meadow and Steadfast breeding and in Woodacres Royal Coronation they are bred to a sire that has 28 crosses to Langwater Steadfast and whose 3 nearest dams average 18134m.—917f. We suggest that these matings are the kind to get an "if" option on.

NOTE—Speaking of options for the top ones from proven families. Woodacres Royal Lucinda, Very Good, 17684—934—7yrs—365—3x is due right now to Woodacres Fides Leader. This calf's 3 nearest dams average 18272m.—910f. and his 3 maternal dams 17861m.—966f.

ALSO NOTE—Senecaside Meryl (below) has a bull calf, by a well proven son of Woodacres Supreme King and a 100% blood sister to the National Leader, Tarbell Peerless Lenda.

↑ **MEADOW-GOLD A. SERENITY**

EXCELLENT. 17588—827—6yrs—365C—2x, former class leader. On retest 14682—709—2x—255 days. Should beat her former class leading record by 100 lbs. fat. "Serenity" with all her smoothness and beautiful type is perhaps the most powerful cow that it has been our privilege to own. As to her breeding, she is a double Coronation Rex and her granddam is maternal sister to "Duke" the sire of Hominy Hill Betty.

CARREMONT THAIS →

EXCELLENT. Born July 3, 1952. On test 2x making a fine record. 3rd 3-Year-Old N. G. S., Pa. '56 (shown dry) 3rd 3-Year-Old N. Y., '56 (just calved) 2nd Produce of Dam N. Y., '56. "Thais" is by Hominy Hill Majesty, a full brother to Riegeldale King's Blanche. Her dam a good producing daughter of a son of Langwater His Honor, that former senior herd sire at Woodacres.

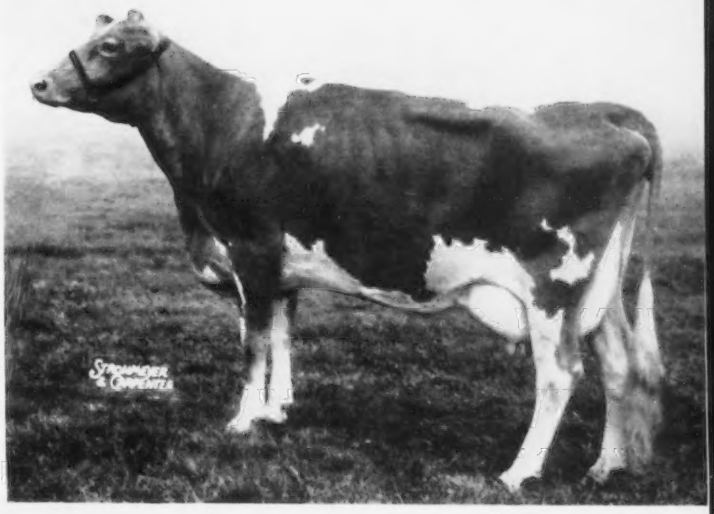

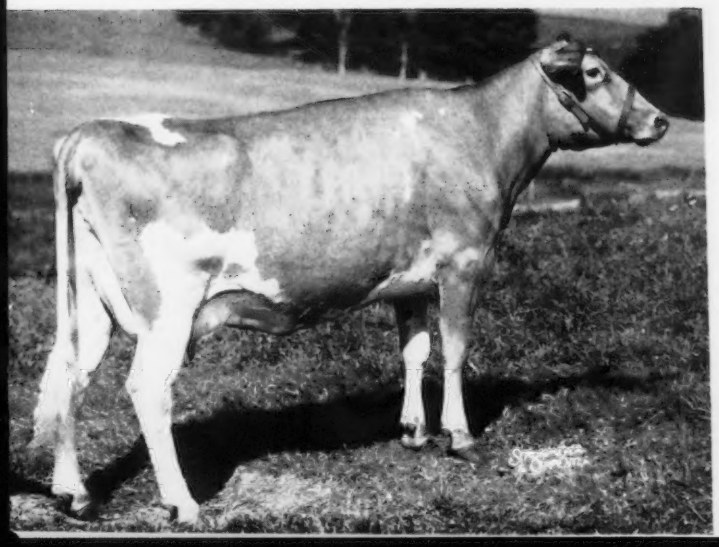

←

SENECASIDE MERYL

EXCELLENT '56, '56. Born Dec. 19, 1951. 11664—567—Sr3—HIR—305C—2x. 1st 4-Yr.-Old and Res. Gr. Ch. NY '56; 1st 4-Yr.-Old, Sr. & Gr. Ch., Best Udder NY. Art. Br. Show '56; 1st 4-Yr.-Old, Sr. & Gr. Ch. Finger Lakes Dist. Show '56. Mert Sowerby believes that "Meryl" is the best all-around cow he has ever handled. She is Coronation breeding top and bottom. Her dam classified Very Good at 11 years of age, her dam's paternal sister Very Good also with an Excellent daughter and class leader.

WE'D LIKE YOU TO COME "SEE"

WOODACRES

M. B. SOWERBY, Mgr. Phone Hopewell, N. J., 6-0361

Green Meads Farm

(Herd Established 1926)

OUR SENIOR SIRE:

LANGWATER HALLEY, AR

His three nearest dams av. 18359—838.

Halley Carries The Blood Of The Labelle And Country Flower Families

(E) His Dam

LANGWATER ADMIRATION
Excellent 4 times
Sold for $13,000.
15868—728—5yrs—365—3x

His Sire's Dam

FOREMOST LABELLE
17716—801—AA
4 AR daughters
4 AR sons

Maternal Sister To His Sire

LANGWATER CAROLINE
Twice Excellent
17265—701—7yrs—365C—3x

He had the following daughters complete their test during 1956:

Green Meads Countess Agatha.....20703—835—Jr4—365C—3x (pending)
Green Meads Countess Louise.....15240—661—Jr2—365C—3x (pending)
Green Meads Countess Tilda.....14509—640—Jr2—365C—3x (pending)
Green Meads Countess Grace.....12546—608—Jr3—365C—3x
Green Meads Countess Diana.....14292—604—Jr2—365C—3x (pending)
Green Meads Countess Dorcas.....12328—535—Jr2—365C—3x (pending)
Green Meads Countess Weigelia.....11749—498—Sr2—365—3x
Green Meads Countess Daphne.....12175—545—Sr2—365—3x

He has others on test doing equally as well:

Green Meads Countess Margo.....11470—579—Sr2—352 days—3x
Green Meads Countess Columbine.....11839—607—Sr2—341 days—3x
Green Meads Countess Fern.....14120—694—Sr4—312 days—3x
Green Meads Countess Philomena..... 7634—380—Jr2—245 days—3x
Green Meads C. Pussywillow..... 8352—358—Jr2—240 days—3x
Green Meads Countess Wilmette..... 9317—385—Jr2—201 days—3x
Green Meads Countess Flossie.....14102—653—Jr2—361 days—3x
Green Meads Countess Phyllis..... 4786—206—Jr2—120 days—3x
Green Meads Countess Theda..... 5166—237—Jr2—100 days—3x

We have several promising bull calves now available from our best producing families.

Federal Accredited
No. 215854

State Bang's Free
Vacc. No. 245

RICHMOND, MASSACHUSETTS

DARWIN S. MORSE, Owner — KENNETH G. CLARKE, Manager

Buy with Confidence!

INDEX

To Advertisers

American Breeders Service—Ill. 134
Anchor Serum Co.—Ind. 131
Ansmil Farms—Ohio 180
Arizona Farms Guernseys—Ariz. 128
Attebroe Farm—N. Y. 183

Bacon, Roger D. & Olin G.—Mass. 140
Badger Northland, Inc.—Wis. 132
Bayville Farms, Inc.—Va. 95
Box 3 131
Breeders Supply Co.—Iowa 132
Brookberry Farm—N. C. 99

Case Co., J. I.—Wis. 127
Chedco Farm—Mass. 181
Corona Mfg. Co.—Ohio 131
Cowan Farms—Wis. 172

Dairy Equipment Co.—Wis. 133
Deep Lake Farm—Conn. 132
Dinsmore Dairy Co.—Fla. III. Cover

Fawn Isle—Ind. 180
Flying Horse Farm—Mass. 120
Foremost Guernseys—Mo. II. Cover
Fort Dodge Creamery Co.—Iowa 178

Golden Arrow Farms—Ind. 131
Golden Harvest Farm—Conn. 101
Grandvu Farms—Wis. 184
Granger Sales Co.—Conn. 131
Great Elm Farm, Inc.—N. H. 171
Green Meads Farm—Mass. 90

Henslee Farm—Ill. 125
Hida'Way Farms—Wash. 176
Huntington County—Ind. 180

Idacrest Farm—Idaho 174
Idaho Guernseys—Idaho 174, 175
Ideal Guernsey Farms—N. J. 92

Klondike Farm—N. C. 97

Lauxmont Farm—Pa. 182
LushAcres—Mass. 145, 146

Maegeo Farms, Inc.—N. C. 132
Mar-Ernie's Ranch—Idaho 175
McDonald Farms—N. Y. 136
Merryman Co., The—Md. IV. Cover
Moon Farms—Wis. 172
Morton Salt Co.—Ill. 130

National Band & Tag Co.—Ky. 131
North Farm—R. I. 102

Oak Hollow Farm—Ill. 141
Oregon Guernseys—Ore. 144

Peck's Guernsey Farm—Ill. 138
Pennsylvania G. B. A.—Pa. 142, 143
Pre-Eminent Guernsey Farm—Mo. 177

Quail Roost Farms—N. C. 186

Raemelton Farm—Ohio 185
Rhodenbaugh Ranch—Idaho 175
Rosebud Farm—Iowa 135

Sanitary Farm Dairies—Minn. 140
Seath, M. G.—N. J. 128
Seco Farms—Mo. 179
Silmo Chemical Corp.—N. J. 131
Snow Summit Ranch—Utah 182
Strohmeyer & Carpenter—N. Y. 131
Suneslope Farm—Iowa 178
Sunnymede Farm—Mo. 134

Tarbell Guernsey Farm—N. Y. 184
Tohickon Creek Farm—Pa. 140
Transcript Printing Co.—N. H. 128
Tri-State Breeders Co-Op.—Wis. 173

Vallehome Farm—Idaho 175

Wabeek Farm—Mich. 138
Westlynn Farm—Idaho 174
Weston Mfg. & Supply Co.—Colo. 128
Wethersfield Farm—N. Y. 176
Whatcom County—Wash. 176
White Lick Farm—Ind. 137
White Water Ranch—Ore. 144
Wilson, L. V.—Minn. 178
Wolfpen Farm—Mass. 139
Woodacres—N. J. 89
Wyeth Incorporated—Pa. 129

Chat . . .

In the milk house of FRED FOLTZ AND SON, Petoskey, Emmet County, Mich., may be found two simple but extremely useful practices. An earthenware jar containing lye solution, in which to soak milking machine inflations, is placed in a wooden box with a hinged top. A small padlock on the latch keeps the box firmly closed and prevents children from getting into the lye solution as well as breaking the jar. The milkhouse is heated simply by taking an ordinary household hot water radiator and connecting it to the electric water heater, with a hot water inlet at the top of the radiator and a cold water connection at the bottom.

MIKE AND BILL RICHMAN of Riverside, Calif., received National Dairy Awards in 4-H in 1956 with their Guernsey projects. These were the only Riverside County National 4-H Dairy Awards. Their father, Jacob Richman, is owner of the Swiss Dairy, distributors of GOLDEN GUERNSEY milk.

PVT. 2 JOHN W. MCKITRICK, son of Dr. and Mrs. John L. McKitrick, Welcome-In Farm, Dublin, Ohio, is stationed in Europe with the 8th Infantry Division. Johnny left for overseas about the first of November, and his present address is Pvt. 2 John W. McKitrick, US 23 574 907, Med. Co. 28th Inf. Regt., 8th Inf. Div., APO 176, New York, New York.

The herds of GUY A. LEADER, York, Pa., and H. G. HASKELL, JR., Chadds Ford, Pa., were classified recently. Included in the 114 head were four Excellent, 37 Very Good, 47 Desirable and 18 Acceptable. Two of the cows were Excellent for the first time, Quarry Valley Phil's Katy in the Leader herd, and Golden Charm O'War Lilias in the Hill Girt herd. Also, in the latter herd, the cows Glengeran Leader's Bonny and Yellow Creek King's Marcelle were reclassified Excellent.

Classification schedules covering Pennsylvania for 1957 are during the periods April 1-13, September 9-21, and December 12-21.

Pedigree and Catalog Prices

We are constantly on the alert for new methods and changes to bring about more efficiency in pedigree and catalog service. Sales managers and others using this service have volunteered procedures which should prove beneficial. However, despite the adoption of new and more efficient methods, rising costs in labor, equipment and supplies make it necessary to slightly increase the price of pedigrees and sale catalogs.

We are vitally interested in holding down catalog costs to sale consignors. Possibly consideration should be given to smaller, 7" x 9½", catalogs, showing two generations instead of three, and using two or more pedigrees on a page, with pictures across the top of pedigrees instead of picture pages. Also, consideration might be given to printing fewer catalogs.

We solicit suggestions at all times, and are grateful to those who take the time and consideration to offer ideas. Detailed price lists will be sent upon request.

Entered as Second Class Matter, December 15, 1909, at the Post Office, Peterborough, New Hampshire, under act of March 3, 1879. Acceptance for mailing special rate of postage provided in section 1113, Act of October 3, 1917; Authorized August 9, 1918.

Ideal Guernsey Farms

GOLDEN GUERNSEY

BUILDING ☆ FOR ☆ A ☆ CENTURY

"THE WORLD'S LARGEST HERD OF PURE BRED GUERNSEYS"

NO BUSINESS TRANSACTED ON SUNDAY

ANOTHER SUPERIOR DAUGHTER COMPLETES A REMARKABLE — OUTSTANDING — EXTRAORDINARY NATIONAL CLASS LEADER RECORD, MILK AND FAT

HIGHEST RECORD EVER MADE BY A 2-YEAR-OLD GUERNSEY

IDEAL'S SUPERIOR'S JENNY

★20530 LBS. MILK

★1092 LBS. FAT

SR2—365—3X

JENNY Made This Record On Only Three Quarters During The Last Six Months (181 days).

JENNY replaces **IDEAL'S ADMIRAL'S BETSY'S** National Record for milk and fat by **1323 lbs. milk — 60 lbs. fat.**

JENNY started her record September 20 milking 52.6 lbs. and completed it on September 18 milking 57.1 lbs. Her high days were October 15 and November 6 when she milked 65.7 lbs.

Congratulations to Austin Scott on milking and feeding **JENNY** throughout her record.

JENNY is out of **IDEAL'S JENNY OF RURAL HOME,** 13528—634—Jr3—365—3x.

Her Sire

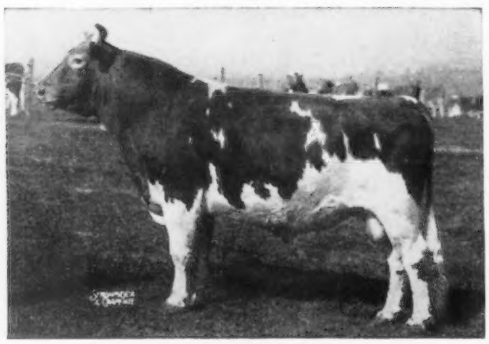

IDEAL'S SUPERIOR
25 daughters — 35 records av.
15741 lbs. milk, 839 lbs. fat (actual)
23 daughters, 31 records M.E.—305—2x average
12164 lbs. milk, 5.3%, 641 lbs. fat.

We have several fine sons of SUPERIOR for sale.

"IT'S ALL IN THE RECORDS"

JACOB TANIS & SONS, Proprietors
JOHN TANIS, D. V. M.
WILLIAM AULD, Herdsman

IDEAL GUERNSEY FARMS
Augusta - Sussex County - New Jersey

The American Guernsey Cattle Club

OFFICERS AND EXECUTIVE COMMITTEE

R. H. McMurtrie, Huntingburg, Ind., President '60.
Lloyd B. Wescott, R. 3, Clinton, N. J., Vice-President '58.
Kent B. Hayes, Oklahoma City, Okla, 2nd Vice-President '58.
Robert D. Stewart, Secretary-Treasurer.
Kenneth A. Brighton, Attorney.
Merritt H. Adamson, Jr., Camarillo, Calif., '57.
Alvin C. Bush, R. D. 2, Muncy, Pa. '60.
W. W. Fitzpatrick, Quail Roost Farms, Rougemont, N. C., '57.
Delbert H. Kingston, Cary, Ill., '57.
Otto H. Liebers, Lincoln, Nebr., '59.
John Lyman, Middlefield, Conn., '61.
Gavin W. McKerrow, Pewaukee, Wis., '61.
Kenneth C. Price, Port Orchard, Wash., '59.
Lloyd S. Riford, Auburn, N. Y. '60
G. B. Walker, Stoneville, Miss., '59.
John D. Worthington, Bel Air, Md., '61.
Howard J. Ziegler, Clyde, Ohio. '58.
(Year indicates Committee term expiration.)

ADMINISTRATION

Robert D. Stewart, Secretary-Treasurer.
C. M. Cummings, Office Manager.

COMPTROLLER

F. Russell Abbott.
Charles T. Heater, Asst.

HERD REGISTER

Irving E. Nichols, Director.

PURCHASES AND PRODUCTION

Elmer H. Shattuck, Director.
Leonard E. Cashion, Asst.-Production.

PERFORMANCE

Official Testing, Classification, Pedigrees and Performance Register.
Clarence W. Greenie, Director.
Socrates Kereazis, Asst.
George N. Eastman, Asst.

GUERNSEY BREEDERS' JOURNAL

Richard G. Price, Managing Editor-Advertising.
John W. Atwood, Asst. Editorial-Advertising.
Arlene M. Delaney, Asst. Editorial.
John R. Wheeler, Asst. Advertising.

PROMOTION

Ray L. West, Director.
Harold W. Adams, Asst.

EXTENSION

George B. Collins, 103 Gazette Bldg., Texarkana, U. S. A. Territory: Arkansas, Louisiana, Mississippi, Oklahoma, Tennessee (area west of Tenn. River), and Texas (except extreme southwestern tip).

George W. Chambers, 342 W. Bridge St., Owatonna, Minn. Territory: Iowa, Kansas, Minnesota, Missouri, Nebraska, North Dakota, South Dakota and Wisconsin.

M. L. Dawdy, 314 Robertson Bldg., 4th and Main St., Lafayette, Ind. Territory: Illinois, Indiana, Kentucky, Michigan and Ohio.

A. Wendell Fuhriman, Room 12, Thatcher Bldg., Logan, Utah. Territory: Arizona, California, Colorado, New Mexico, Nevada, Southwestern Texas, and Utah.

C. J. Jacobs, 103 Lanier Bldg., West Point, Ga. Territory: Alabama, Florida, Georgia, North and South Carolina and Tennessee (except area west of Tenn. River).

A. M. MacKay, 120 West Church St., Frederick, Md. Territory: Delaware, District of Columbia, Maryland, New Jersey, Pennsylvania, Virginia and West Virginia.

Elmer J. Meadows, Room 302, Corbett Bldg., Portland 4, Ore. Territory: Idaho, Montana, Oregon, Washington and Wyoming.

Joseph Pendergast, 3 Main St., Cobleskill, N. Y. Territory: Connecticut, Maine, Massachusetts, New Hampshire, New York, Rhode Island and Vermont.

TYPE CLASSIFICATION

Lawrence O. Colebank, 1 Circle Hill Drive, Knoxville 19, Tenn.
C. B. Finley, Grimes, Iowa.

GUERNSEY

BREEDERS' JOURNAL

Vol. 99 **CONTENTS** No. 2

FOR THE ISSUE OF JANUARY 15, 1957

THE COVER

Airview of London Guernsey Farm, owned by Storm McDonald, Heber, Utah.

FEATURE ARTICLES

Food For Thought—By Richard G. Price 94
The Secretary's Page—By Robert D. Stewart 103
Hired Hands With No Demands—By V. J. Morford 104
Guernseys Again Lead All Breeds in High Sale for the Year .. 107
Texas In May—By Ray L. West 114
Kentucky Annual Meeting—By Elmer Hixson 117
Oklahoma Annual Meeting—By George B. Collins 118
Washington Guernsey Cattle Club Annual Meeting—By Elmer J. Meadows 118
Oregon Annual Meeting—By Elmer J. Meadows 118
Homestead Guernsey Dairy Sale—By Wendell Fuhriman 119

DEPARTMENT INDEX

Advertisers' Index 91
Classification Schedule 100
Read It—If You Haven't Already 124
Applicants for Membership 132, 133
What the Cows are Doing in the Advanced Register 147–170

CHANGES AMONG THE LEADERS:

Ideal's Superior's Jenny 121
Kenmax Leader's Lolita 121
Sterling Aleeta 121
Wolfpen Gem 122
Elmhaven Patricia 122
Elmhaven Camelia 122
Edgewood Hollistans Maid 122
Flying Horse M's Joy 123
Norgert's S. General's Dewdrop 123
Silver Mt. Star Celena 123
Sheldegren Muriel 123

Subscription Price: United States, South America and Central America, $2.00 for 1 year; $3.00 for 2 years; $5.00 for 5 years. Canada, 60c additional per year. Foreign, $4.50 per year.

CLOSING DATES FOR ADVERTISING COPY

7th of the month preceding for issue of the 1st.
23rd of the month preceding for issue of the 15th.

Published the first and fifteenth of each month by The American Guernsey Cattle Club, 70 Main St., Peterborough, New Hampshire

© 1957, by The American Guernsey Cattle Club.

Food For Thought

By Richard G. Price

We recently received a calendar from the Cheshire Engravers, Inc., makers of the cuts that appear in each issue of the Guernsey Breeders' Journal. This calendar contained 12 inspiring and thought-provoking statements which can be helpful to all in their daily work.

1. **Nothing great was ever achieved without enthusiasm**—(Emerson). How true—have you ever stopped to think about how few herds achieve greatness unless the owner, manager, or those working with the cattle have a keen interest, a burning desire and an enthusiasm for progress.
2. **Endurance is patience concentrated.**
   Great herds are not developed over night. The breeding of an outstanding herd is the result of a lifetime of patience, backed by endurance and the desire for the best.
3. **Things turn up for the man who digs.**
   No herd gets to the top unless the men connected with the operation have the desire to dig and search for the methods, the animals and the matings that make for improvement.
4. **The highest towers are built from the ground.**
   The highest achievements in a dairy operation are built on a sound foundation, backed by a planned program of testing, classification, showing, and the other tools that make for a solid base from which to build and develop a great herd.
5. **The best way to win an argument is to avoid it**—(Carlyle). The old saying, "When two men always agree one is unnecessary," is still true—but fair and just dealings and settlement of disputes over sales and adjustments can best be handled without too much argument. More sales and repeat sales are made through fair dealings and honest representation, rather than through argument.
6. **There is no reward for a lost temper.**
   It sometimes feels good, at the time, to blow off steam, but business is not built on flare-ups and disagreeable situations.
7. **Habit is the best of servants or the worst of masters**—(Emmons). Just because we have been doing something a certain way for many years does not necessarily mean that there isn't a better way. We must keep abreast of the times. Modern, efficient, practical, labor-saving methods must be adopted.
8. **You can't do everything at once, but you can do something at once.** In any dairy operation it is well to keep first things first. It never pays to start several jobs and not carry any to completion. It is best to determine the job that is most urgent at that particular time, and then get started on it.
9. **All things are difficult before they are easy.**
   No herd or dairy operation reaches the top or achieves greatness without some difficulties. We have all seen certain herds reach the top and become the envy of many, yet let us not lose sight of the fact that it wasn't always that way. Hard work, perseverance, luck, good judgment and a desire to succeed all make it possible to bear the difficulties in order to obtain the easier days.
10. **The misfortunes hardest to bear are those that never come**—(Lowell). If we maintain a sound health program, and do whatever is possible to keep disease to a minimum, if we guard against fire hazards, and other dangers, these misfortunes we worry about may never have to be born.
11. **Of all vain things excuses are the vainest**—(Buxton). Don't make excuses or apologies for your animals. Point out their good points,—let others be the judge.
12. **Never do today the things you will have to undo tomorrow.** It is well to continually be on guard against mistakes and those things that will undo the progress that has already been made.

Golden Guernsey, Inc.

Officers

R. H. McMurtrie, Huntingburg, Ind., President '60.
Lloyd B. Wescott, R. 3, Clinton, N. J., Vice-President, '58.
Robert D. Stewart, Secretary-Treasurer.
F. Russell Abbott, Comptroller, Charles T. Heater, Asst.

Directors

Kent B. Hayes, Oklahoma City, Okla.
Gavin W. McKerrow, Pewaukee, Wis.
Kenneth C. Price, Port Orchard, Wash.
John D. Worthington, Bel Air, Md.

Golden Guernsey Committee

W. W. Fitzpatrick, Chairman, Quail Roost Farms, Rougemont, N. C., '58.
Merritt H. Adamson, Jr., Camarillo, Calif., '57.
Otto H. Liebers, Route I, Lincoln 2, Nebr., '58.
Gavin W. McKerrow, Pewaukee, Wis., '59.
Kenneth C. Price, Port Orchard, Wash., '57.
Frank D. Br wn, Jr., Port Deposit, Md. '59
G. B. Walker, Stoneville, Miss., '58.
(Year indicates Committee term expiration.)

Administration

J. Frank Johnson, Director of Public Relations.
W. Donald Moffat, Director of Milk Sales.
Mike Stuhlsatz, Representative.
Janet O. Frost, Representative.

Field Representatives

MICHIGAN

Floyd L. Greenburg, 753 W. Morrill St., Jackson, Mich.

NEW ENGLAND

Merrill P. Richey, 43 Hope Ave., Worcester, Mass.

TRI-STATES

Keith E. Swanson, 1900 South Willow, Sioux Falls, S. Dak.

STATE REPRESENTATIVES

CALIFORNIA

Arthur W. Telfer, Sec.
California G. C. C. Inc., Room 401, Calif. Fruit Bldg., Sacramento 14, Calif.

ILLINOIS

George A. Campbell, Jr., Field Sec., Illinois G. B. A., Inc., 5 North River Street, Batavia, Ill.

INDIANA

E. T. Wallace, Sec.
Ind. G. B. A., 412 Robertson Bldg., Lafayette, Ind.

MARYLAND

R. A. McLaughlin, Field Sec., Maryland Co-op. G. B. A., Box 69, Lutherville, Md.

MISSOURI

G. B. Secker, Field Representative.
Missouri G. B. A., 409 Exchange National Bank Bldg., Columbia, Mo.

NEW JERSEY

Wm. M. Nulton, Jr., Field Sec.
Louis Gruninger, Asst. Field Sec.
New Jersey G. B. A., New Jersey Agricultural Exp. Sta., New Brunswick, N. J.

NEW YORK

B. J. H. Rikert, Business Manager.
Arthur L. Mulford, Asst.
New York G. B. Co-Op., 1606 E. Erie Blvd., Syracuse, N. Y.

NORTH AND SOUTH CAROLINA

Mack H. Alman, Field Representative, North and South Carolina G. B. Associations, 114 Brookside Rd., Spartanburg, S. C.

OHIO

Howard R. Davis, Jr., Executive Secretary.
Robert E. Jones, Fieldman, Ohio G. B. A., Public Sq., Wooster, Ohio.

PENNSYLVANIA

William H. Juzi, Business Manager.
Lloyd R. Eyler, Golden Guernsey Representative
John B. Blyholder, Jr., Northeastern Fieldman, Pennsylvania G. B. A., 601 Payne Shoemaker Bldg., P. O. Box 491, Harrisburg, Pa.
Charles W. Van Horn, Southeastern Fieldman, R. D. 2, Lansdale, Pa.
Wade White, Western Fieldman, 404 Coulter Bldg., Greensburg, Pa.
John B. McVaugh, Newark, Del. Delaware and Pennsylvania Fieldman.

VIRGINIA

K. M. Mace, Field Sec., George R. Pankey, Asst., Virginia G. B. A., Room 204, Lyric Bldg., 9th and Broad Streets, Richmond, 19, Va.

WISCONSIN

John A. Lindsey, Field Sec., Wisconsin G. B. A., Box 14, Waukesha, Wis.

NEW HOMES AT —
DINSMORE —— NUTSHELL —— WYE HEIGHTS

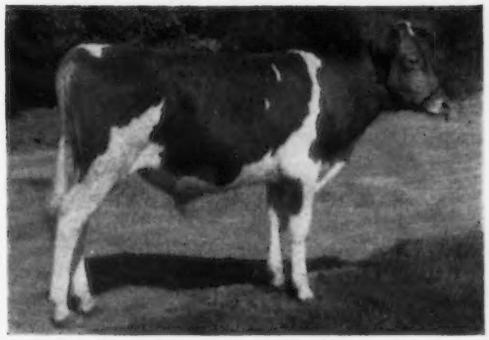

BAYVILLE GENERAL MARLBORO (snapshot)

To DINSMORE FARMS, Dinsmore, Florida

BAYVILLE GENERAL MARLBORO

Born February 15, 1956

Sire: **Bournedale General Mars**

Dam: **Bayville Margie,** VG

8082—409—Sr2—305C—2x
10657—516—Sr3—305C—3x
10146—492—Sr4—DHIA—284—2x
14413—728—5yrs—365C—3x
7342—360—7yrs—DHIA—301—2x
8452—448—8yrs—DHIA—354—2x
8335—401—9—10—DHIA—345—2x
11350—531—11—1—DHIA—345—2x
Has 12380—570—12—6—DHIA in 281 days—2x

Full brother to

BAYVILLE MARGARET MARLENE, E

11493—501—Jr2—305—915
15518—720—Sr3—365C—1094
15754—713—Sr4—HIR—365—1095
16400—765—5yrs—365C—1095
18423—838—7yrs—365C—3x
13918—611—8yrs—305C—3x

BAYVILLE GENERAL EMORY (snapshot)

To NUTSHELL FARM, Hanover, Virginia

BAYVILLE GENERAL EMORY

Born October 5, 1955

Sire: **Bournedale General Mars**

Dam: **Riegeldale Emory's Marie,** VG

9730—562—Jr2—365C—3x
10958—646—Sr4—365—3x
9630—519—10yrs—DHIA—294—2x
8390—470—11yrs—DHIA—299—2x
11080—590—12yrs—DHIA—353—2x

BAYVILLE GENERAL MORGAN

To WYE HEIGHTS PLANTATION, Longwoods, Maryland

BAYVILLE GENERAL MORGAN

Born February 3, 1956

Sire: **Bournedale General Mars**

Dam: **Bayville Levity Maude,** VG

14639—740—Jr3—365C—3x
11747—544—4—8—DHIA—263—3x
17382—834—5yrs—365—3x
13560—649—6—11—DHIA—294—3x
Has 13730—652—7—11—DHIA in 293 days—2x

Dam of

BAYVILLE MARGARET MAUDE, VG

12065—561—Jr2—365—3x

A L S O — To EDWIN YODER, Montezuma, Georgia

BAYVILLE GENERAL HELVIN

Born November 14, 1955

Sire: **Bournedale General Mars**

Dam: **Clear Spring's Majesty's Helen,** VG

10572—510—Jr2—365—3x
13344—634—Sr3—365—3x
10669—496—Sr4—335—DHIA—2x
11925—535—6yrs—336—DHIA—2x
11300—533—7yrs—353—DHIA—2x
10650—490—8—9—313—DHIA—2x

We appreciate the confidence these farms have shown in our breeding program by the purchase of these well-bred young sons of Mars. We have only seven remaining sons to be offered for sale, as Mars is now dead. Six of these sons are out of Very Good cows with most creditable records. It will pay you to investigate these last sons of one of the better bulls of the breed whose progeny has written so much Guernsey history at Bayville.

675 REGISTERED GUERNSEYS

Federal Accredited 339823 — P. O. Box 2491 — Bang's Free 1428

BAYVILLE FARMS, Inc. — Norfolk, Virginia

C. F. BURROUGHS, President
HILTON STALLINGS, Herd Manager

W. CLARK FLEMING, JR., Manager
H. S. SANDERS, Herdsman

Guernsey Calendar
1957

JANUARY						
S	M	T	W	T	F	S
		1	2	3	4	5
6	7	8	9	10	11	12
13	14	15	16	17	18	19
20	21	22	23	24	25	26
27	28	29	30	31		

FEBRUARY						
S	M	T	W	T	F	S
					1	2
3	4	5	6	7	8	9
10	11	12	13	14	15	16
17	18	19	20	21	22	23
24	25	26	27	28		

MARCH						
S	M	T	W	T	F	S
					1	2
3	4	5	6	7	8	9
10	11	12	13	14	15	16
17	18	19	20	21	22	23
24	25	26	27	28	29	30
31						

APRIL						
S	M	T	W	T	F	S
	1	2	3	4	5	6
7	8	9	10	11	12	13
14	15	16	17	18	19	20
21	22	23	24	25	26	27
28	29	30				

MAY						
S	M	T	W	T	F	S
			1	2	3	4
5	6	7	8	9	10	11
12	13	14	15	16	17	18
19	20	21	22	23	24	25
26	27	28	29	30	31	

JUNE						
S	M	T	W	T	F	S
						1
2	3	4	5	6	7	8
9	10	11	12	13	14	15
16	17	18	19	20	21	22
23	24	25	26	27	28	29
30						

JULY						
S	M	T	W	T	F	S
	1	2	3	4	5	6
7	8	9	10	11	12	13
14	15	16	17	18	19	20
21	22	23	24	25	26	27
28	29	30	31			

AUGUST						
S	M	T	W	T	F	S
				1	2	3
4	5	6	7	8	9	10
11	12	13	14	15	16	17
18	19	20	21	22	23	24
25	26	27	28	29	30	31

SEPTEMBER						
S	M	T	W	T	F	S
1	2	3	4	5	6	7
8	9	10	11	12	13	14
15	16	17	18	19	20	21
22	23	24	25	26	27	28
29	30					

OCTOBER						
S	M	T	W	T	F	S
		1	2	3	4	5
6	7	8	9	10	11	12
13	14	15	16	17	18	19
20	21	22	23	24	25	26
27	28	29	30	31		

NOVEMBER						
S	M	T	W	T	F	S
					1	2
3	4	5	6	7	8	9
10	11	12	13	14	15	16
17	18	19	20	21	22	23
24	25	26	27	28	29	30

DECEMBER						
S	M	T	W	T	F	S
1	2	3	4	5	6	7
8	9	10	11	12	13	14
15	16	17	18	19	20	21
22	23	24	25	26	27	28
29	30	31				

Sales

JANUARY

Jan. 17. 114th Special Guernsey Sale, Lancaster, Pa. Sale managed by the Pennsylvanis G. B. A., P. O. Box 491, Harrisburg, Pa.
Jan. 26. Jo-Ellen Farms Dispersal, Dale Frazier, owner, Findlay, Ohio. Sale managed by J. C. Foust Sales Service, Urbana, Ohio.
Jan. 28. Louis Merryman's 97th Sale, Fairgrounds, Timonium, Md. Sale managed by The Merryman Company, Sparks, Md.

FEBRUARY

Feb. 12. Rosedale Farms Reduction Sale, Ft. Dodge, Iowa. For catalog write L. V. Wilson, R. 1, Owatonna, Minn.
Feb. 14. Miniborya Farms Milking Herd Dispersal, J. Scott Parrish, Jr., owner, Richmond, Va., at the Sales Pavilion, Lancaster, Pa. Sale managed by the Pennsylvania G. B. A., P. O. Box 491, Harrisburg, Pa.
Feb. 15. Goins Brothers Complete Dispersal, Harold and Irvin Goins, owners, at the Farm, Elwood, Ind. Sale managed by The Everett R. Beaty Sales Service, Huntington, Ind.
Feb. 21. 115th Special Guernsey Sale, including La Ramee Guernsey Dispersal, Frank LePatourel, owner, West Grove, Pa., at Lancaster, Pa. Sale managed by the Pennsylvania G. B. A., P. O. Box 491, Harrisburg, Pa.
Feb. 21. Jerry Oven's Guernsey Farm Dispersal, Fairgrounds, Enid, Okla. For catalogs write Mort Woods, Box 187, Ardmore, Okla.
Feb. 22. Locust Lane and Philip Young Guernsey Herds Complete Dispersal, Clarence Weist and Family, Huntington, Ind., and Philip Young, Converse, Ind., owners. Sale at the Beaty Sales Pavilion, Huntington, Ind., managed by The Everett R. Beaty Sales Service.
Feb. 25. Complete dispersal Sunnydale herd, owned by Claude Mangas, Union City, Ind. Sale managed by the Indiana G. B. A., 412 Robertson Bldg., Lafayette, Ind.

MARCH

Mar. 4. Fairview Farms Guernsey Dispersal, Paul Kline, owner, at the farm, Cornwall, Pa. Sale managed by the Pennsylvania G. B. A., P. O. Box 491, Harrisburg, Pa.
Mar. 4. Complete dispersal Broadmoor herd at the farm, Milford, Ind. Sale managed by the Indiana G. B. A., 412 Robertson Bldg., Lafayette, Ind.
Mar. 11. Flying Hill Farm Guernsey Dispersal, Wilmer V. Weaver, owner, at the farm, Reading, Pa. Sale managed by the Pennsylvania G. B. A., P. O. Box 491, Harrisburg, Pa.
Mar. 21. 116th Special Guernsey Sale, Lancaster, Pa. Sale managed by the Pennsylvania G. B. A., P. O. Box 491, Harrisburg, Pa.
Mar. 25. Indiana Spring State Consignment Sale, Lafayette, Ind. Sale managed by the Indiana G. B. A., 412 Robertson Bldg., Lafayette, Ind.
Mar. 30. Kentucky Spring Calf and Heifer Sale, Angus Sales Arena, South of Horse Cave, Ky., on Ky. Highway 218, (between U. S. 31 W and 31 E). Sale managed by the Kentucky G. B. A., P. O. Box 26, Lexington, Ky.

APRIL

April 6. Oregon Invitational Guernsey Sale, Salem, Ore. Sale managed by R. M. Lyon, Prairie Bloom Farm, Junction City, Ore.
April 6. Greentree Farms Complete Dispersal, H. H. Bauckus, owner, Town Line, N. Y. Sale managed by The Merryman Company, Sparks, Md.
April 13. Michigan State Sale, Lansing, Mich. Sale managed by the Michigan G. B. A. and Delbert H. Kingston & Associates, Box 404, Cary, Ill.
April 16. Texas Junior Sale, Texas A. and M. College, Dallas, Texas.
April 18. 117th Special Guernsey Sale, Lancaster, Pa. Sale managed by the Pennsylvania G. B. A., P. O. Box 491, Harrisburg, Pa.
April 29. Midwest Sale, managed by Delbert H. Kingston & Associates, Box 404, Cary, Ill.

MAY

May 2. 8th Sire and Bred Heifer Sale, Eastern States Grounds, Springfield, Mass. Sale managed by Dunn, Harwood & Crabtree, Cordaville, Mass.
May 17. Arkansas State Guernsey Sale, Little Rock, Ark.
May 31. Eastern Guernsey Sale, Glenburnie Farm, Trenton, N. J. Sale managed by the Pate Sales Company, 2064 Lawrence Rd., Trenton 8, N. J.

JUNE

June 1. The Guernsey Sale, Interstate Fairgrounds, Trenton, N. J. Sale managed by The Merryman Company, Sparks, Md.
June 3. McDonald Sale, McDonald Farms, Cortland, N. Y. Sale managed by The Merryman Company, Sparks, Md.

SEPTEMBER

Sept. 5. Miniborya Farms Heifer Dispersal, J. Scott Parrish, Jr., owner, Richmond, Va., at the Sales Pavilion, Lancaster, Pa. Sale managed by the Pennsylvania G. B. A., P. O. Box 491, Harrisburg, Pa.
Sept. 14. Special Fall Milk Sale, Lafayette, Ind. Sale managed by the Indiana G. B. A., 412 Robertson Bldg., Lafayette, Ind.

OCTOBER

Oct. 12. Indiana Fall Consignment Sale, Lafayette, Ind. Sale managed by the Indiana G. B. A., 412 Robertson Bldg., Lafayette, Ind.
Oct. 21. 14th Klondike Sale, Klondike Farm, Elkin, N. C. Sale managed by the Salley Sales Service, Orangeburg, S. C.

NOVEMBER

Nov. 23. Bred Heifer Consignment Sale, Lafayette, Ind. Sale managed by the Indiana G. B. A., 412 Robertson Bldg., Lafayette, Ind.

Meetings

JANUARY

Jan. 22 & 24. Massachusetts Dairy Farmer Seminar, Amherst, Mass.
Jan. 28. Dairy Day, held during Farmers Week, Michigan State University, East Lansing, Mich.

FEBRUARY

Feb. 12-15. Vermont Farm Products Show, Barre, Vt.
Feb. 14. Wisconsin G. B. A. Annual Meeting, Stoddard Hotel, LaCrosse, Wis.
Feb. 14. Vermont G. B. A. Annual Meeting, Montpelier Tavern, Montpelier, Vt.
Feb. 22. 40th Annual Meeting of the South Carolina Guernsey Cattle Club, Jefferson Hotel, Columbia, S. C., 10:00 a. m.

MARCH

March 18-22. Farm & Home Week, Cornell University, Ithaca, N. Y.

APRIL

April 1. Connecticut G. B. A. Annual Meeting, Waverly Inn, Cheshire, Conn.
April 2. Massachusetts G. B. A. Annual Meeting, Framingham Motor Inn, Framingham, Mass.
April 2-5. Maine Farm and Home Week, University of Maine, Orono, Maine.
April 4. Maine Guernsey Meeting, University of Maine, Orono, Maine.
April 5. New Hampshire G. B. A. Annual Meeting, Town Hall, Boscawen, N. H.
April 11. Rhode Island G. B. A. Annual Meeting.

JUNE

June 15. Maine Guernsey Field Day, Clearview Farms, Winthrop, Maine.

AUGUST

Aug. 7. New Hampshire G. B. A. Parish Show, Fairgrounds, Hopkinton, N. H.

Fairs

JANUARY

Jan. 25-Feb. 3. Southwestern Exposition and Fat Stock Show, Fort Worth, Texas. Guernseys will be judged on Jan. 31.
Jan. 29-Feb. 9. Florida State Fair, Tampa, Fla Guernseys will be judged on January 30 by George Hyatt, Jr.

FEBRUARY

Feb. 26-Mar. 2. Pinellas County Fair and Horse Show, Largo, Fla. Guernseys will be judged on Feb. 28.

MARCH

March 2-9. Louisiana State University Livestock Show, Baton Rouge, La.

Chat . . .

Mr. and Mrs. Kenneth Black, Arrey, N. Mex., announce the arrival of a daughter, Ronda Sue, on December 15. Kenneth is herd manager of Price-Black Farms, Arrey, New Mexico.

E. I. Hobbs, El Vaca Ranch, Orland, Calif., topped the DHIA list for all Guernsey herds in Glenn County from July, 1955, to July, 1956, with a herd average of 452 lbs. of butterfat.

MOLLIE - - - One of the Grand Old Ladies at Klondike

Mollie calved last September 30 with a heifer by Foremost, was 18 years old in October and still going strong.

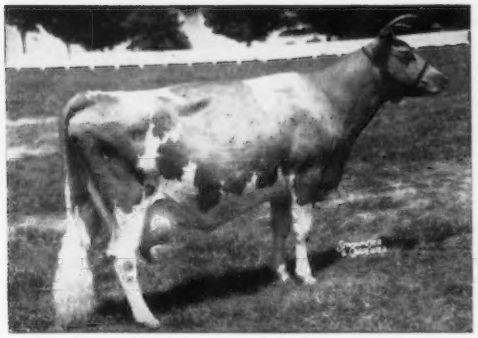

(picture taken at 15 years)

Klondike Mollie

Born October 17, 1938

Classified Very Good at 9 and 13 years of age
13478—584—G, 15417—693—DD
17126—710—A

Dam of 13 progeny, 4 daughters (3 AR) and 9 registered sons

Two of Her Sons in Service at Klondike

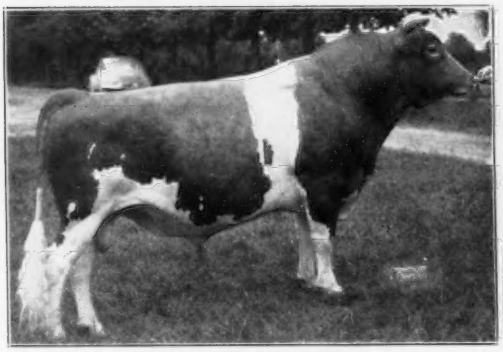

KLONDIKE RAYMOST

29 AR daughters including Klondike Ray Marge, 12747—686—Jr4—365C—3x, 13517—745—5yrs—365—3x, Klondike Ray Doress, 11394—646—Sr3—365C—3x. Raymost is by Argilla Knight, one of our foundation sires.

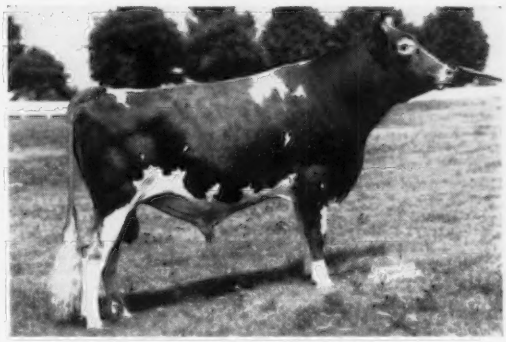

KLONDIKE MOLLIE'S IDEAL

A double grandson of Hollimost. Full brother to Klondike Raider's Mollie, 11573—546—Jr2—3x—maternal brother to Klondike Konnie, 14413—713—Jr2—365C—3x, 16259—792—Sr4—365C—3x, and Klondike Kella, 12774—642—Jr2—365C—3x.

Add this proved Mollie blood to your herd through a son of RAYMOST or IDEAL.

INQUIRIES INVITED — VISITORS WELCOME

KLONDIKE FARM **Elkin, North Carolina**

T. B. Accredited Herd No. 1057 — Bang's Accredited Herd No. 6

THURMOND CHATHAM, Owner T. F. COOLEY, Manager

NEWS AND VIEWS

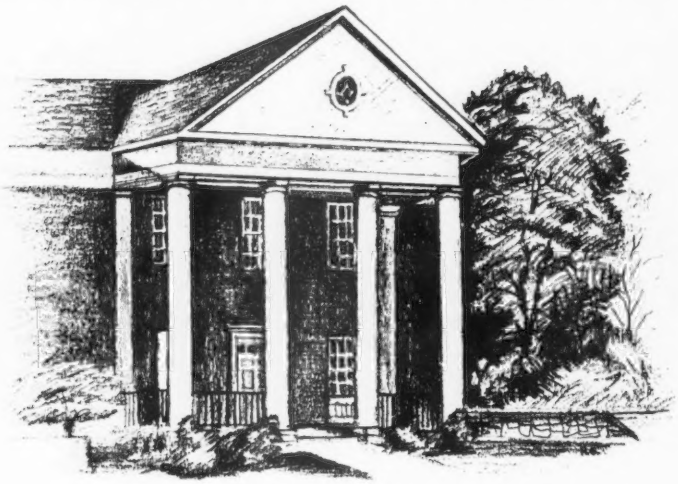

Dairymen's Conference N. C. State College, Feb. 12-13

¶ The seventh annual Dairymen's Conference will be held at North Carolina State College on February 12 and 13. The program includes several important subjects—many which are problems confronting our dairymen today. What to look for in Bulk Tanks, Getting Cows Settled, What is Keeping your Conception Rate Down, and Feeding and Managing the Dairy Herd are some of the subjects to be discussed. Late research information being done at the college will be given by Dr. H. A. Ramsey and Dr. W. E. Thomas.

The noon luncheon on the second day will feature W. D. Poe, Editor of Progressive Farmer, "Unto a Land Flowing with Milk and Honey." Out-of-state speakers will include Dr. Herrell DeGraff, Babcock Professor of Food Economics, Cornell University; Dr. Harry A. Herman, Executive Secretary, National Association of Artificial Breeders, Columbia, Mo., and Dr. John B. Herrick, Extension Veterinarian, Iowa State College. Others on the program will include North Carolina dairy farmers, county agents, and members of the Animal Industry Staff at North Carolina State College.

Professor Jay L. Lush Honored

¶ Jay L. Lush, Professor, Iowa State College, Ames, was honored on November 25, 1956, by the American Society of Animal Production. His portrait was presented by L. E. Casida, President, American Society of Animal Production, and Professor, University of Wisconsin, to the Saddle and Sirloin Club, Chicago, Illinois.

D. W. Williams, Vice-Chancellor for Agriculture, Agricultural and Mechanical College of Texas, acted as toastmaster. O. S. Willham, President, Oklahoma Agricultural and Mechanical College, spoke on Professor Lush's influences on science; G. E. Dickerson, Geneticist, Kimber Farms, Niles, Calif., on his influence on people; L. P. McCann, Director of Research, American Hereford Association, on his influence on industries, and A. O. Rhoad, Geneticist, King Ranch, Kingsville, Texas, on Prof. Lush's influence on other lands.

The acceptance of the portrait was made by David H. Reimers, President of the Saddle and Sirloin Club and President of the Live Stock National Bank of Chicago.

On several occasions, Professor Lush has prepared interesting and thought-provoking articles for publication in the Guernsey Breeders' Journal and other national magazines. In the fall of 1935, Professor Lush wrote an article on "Some Accomplishments With Animals." In 1942, he reported on "Nicking" in Dairy Cattle. Professor Lush is a member of the committee on Uniform Rules For Proving Sires and Dams of the P. D. C. A.

His many friends in the Guernsey fraternity and throughout the agricultural field are proud of this recent honor that has been bestowed on Professor Lush.

By 1975

¶ The U. S. will have some 200 million people who will want about. . .
50% more cattle and calves, turkeys and eggs.
60% more chickens and broilers.
40% more hogs. 32% more milk.
65% more soybeans.
35% more corn, oats, and hay.
25% more sheep and lambs.

And also more truck crops, cotton, potatoes, fruits and nuts, and tobacco. Wheat and rice needs may be less than now.

USDA Estimates

Long-Time Employees Receive Service Pins

Twenty-seven members of the staff of The American Guernsey Cattle Club were recently honored with service pins in recognition of employment from five to 40 years. Karl B. Musser is shown placing a 40-year pin on M. Ellen Cunningham as other long-time employees look on. Seated, M. Nathalie Field, 30-year pin; Mildred S. White, 30-year pin, and Mary A. Smith, 25-year pin. Standing, Herbert C. Nichols, 10-year pin; F. Russell Abbott, 20-year pin; Leonard E. Cashion, 10-year pin; Mildred P. LaFlamme, 15-year pin; Lawrence E. Davis, 10-year pin; Robert D. Stewart; Agnes P. Sweeney, 10-year pin; Miss Cunningham; Irving E. Nichols, 10-year pin; Mr. Musser; Socrates Kereazis, 10-year pin; Hazel W. Dacey, 10-year pin, and John R. Wheeler, 10-year pin. Those receiving long-time service pins and not in the picture include, C. B. Finley, Grimes, Iowa, 30-year pin; Frances Naramore, 10-year pin, and Floyd Greenburg, Jackson, Mich., 10-year pin.

BROOKBERRY FARM

RECORDS COMPLETED AT BROOKBERRY IN 1956

NAME	MILK	FAT	AGE	TIMES MILKED
Brookberry Peer's Cymbol	14113	735	5–0	973
Two Brooks Charmante	13943	601	6–0	610 (pending)
Two Brooks Playful	13281	633	10–0	610 (pending)
Brookberry King's Bellerosa	12992	657	5–9	610 (pending)
Laurel Cliff Miss Bertha	11779	554	3–5	774
Two Brooks King's Nike	12594	599	5–9	853
Woodvale May Royalist's Mary	12576	659	9–4	610 (pending)
Lauxmont Fashion's Bootees	11182	598	3–9	1016 (pending)
Brookberry Queen Rosebud	11076	550	5–0	788 (pending)
Locust Grove F. Promise	11623	575	3–11	610
Laurel Cliff Ken Winnie	11528	531	2–4	709 (pending)
Cedarmost King Peggy	10752	510	2–9	686 (pending)
Hominy Hill Moonlight	10861	540	10–5	885
Brookberry Peer's Venus	10988	520	2–3	709 (pending)
Evergreen Corudila	10296	559	5–3	610
Brookberry King's Ladybird	10736	545	4–10	740
Brookberry Peer's Damsel	10345	504	5–8	610 (pending)
Brookberry Peer's Divine	10827	509	3–10	610 (pending)
Two Brooks C. Delphine	10134	514	13–1	610 (pending)
Grapelawn Charity 2d	10998	524	8–8	610 (pending)
Brookberry Peer's Nyca	10128	435	2–2	850
Brookberry Peer's Nita	10847	526	3–3	763
Brookberry Peer's Marlene	9843	487	2–11	610 (pending)
Langvalley King's Ringlet	9963	395	8–1	610
Brookberry King's Jody	9033	422	4–3	610 (pending)
Two Brooks King's Minion	9200	551	6–7	610 (pending)
Brookberry King's Juno	9886	484	4–7	610 (pending)
Two Brooks T. Rose	9625	450	12–2	610 (pending)
Laurel Cliff Miss Kate	9815	432	2–7	679 (pending)
Arden Colfax Ella	9044	393	8–3	610 (pending)
Brookberry King's Charming	9278	462	2–9	736
Two Brooks King's Flute	9775	483	7–6	763
Locust Grove F. Doll	11364	559	3–2	610 (pending)
Brookberry King's Ladybelle	9428	464	2–3	877
Brookberry Peer's Sybil	9454	465	2–2	610 (pending)
Edisto Farms G. Lass	8937	456	3–4	610
Brookberry Peer's Marigold	8885	436	2–6	776
Brookberry King's Myrtle	8875	493	4–10	734
Brookberry King's Daisy	8791	464	5–6	610 (pending)
Cool Branch Queen Charlotte	8915	415	2–3	610 (pending)
Brookberry Peer's Patience	8534	447	3–6	776
Brookberry Pro Dorinda	8986	472	2–2	910
Brookberry Fashion's Dawn	8459	425	2–2	610 (pending)
Brookberry Lone Jingle	8675	442	2–6	610 (pending)
Brookberry Peer's Gertie	8807	431	2–3	610 (pending)
Clear Springs Fashion's Ioma	8511	393	2–2	610 (pending)
Brookberry Lone Rozena	8485	396	2–6	610 (pending)
Woodvale Mahomet's Alma	8386	414	6–0	610 (pending)
Oak Grove Tribune's Louise	8447	450	2–8	814
Osborne Hill Baron's Hope	8639	453	3–9	610
Brookberry Lone Halo	7753	376	2–3	610
Yellow Creek S. Coronet	7289	420	2–0	731 (pending)
Brookberry Pro Angelic	7902	420	2–3	876 (pending)
Brookberry King's Janet	7046	350	2–2	610
Brookberry Lone Countess	6976	368	2–4	610 (pending)
Brookberry Maria	6354	311	2–3	610 (pending)
Langvalley B. Jessie	6381	337	2–5	610 (pending)
Brookberry Pro Jessie	6356	299	2–4	610 (pending)

Meadow Lark Drive just off Robinhood Road

Tel: Lewisville, N. C.

Calfhood Vaccinated

Herd Dehorned

Office: WHitehall 5-4765

Mgr.: WHitehall 5-4760

BOWMAN AND GORDON GRAY, Owners — SAM PIKE, Manager

Route 8, Winston-Salem, North Carolina

it's News to me...

GEORGE KONRAD, Cedar Lawn Farm, Richfield, Wis., has been a breeder of purebred Guernseys for 44 years. Among the better cows he has owned was Diamond of Maple Hill, second aged cow at the National in 1923, by Rex of Rich Neck and out of Duchess of Maple Hill.

H. C. HORNEMAN, former owner of Kenfleur Farm, Danville, Ill., and a member of the Executive Committee of The American Guernsey Cattle Club from 1935 to 1944, recently received a concussion and possible skull fracture in a fall in Sarasota, Fla., where he now resides.

While WALTER WEDEMEYER of Petaluma, Calif., is in the service for the next six months, his father will carry on with the cattle. In the meantime, a new Grade A barn is being built, and Walter added a Clovertop bull from Mrs. Desiree M. Rahlmann's before leaving.

A brochure entitled, "Picture Yourself Living in Our Town," was recently published by a promotional committee in Richmond, Ind., with facts about the town's industries, homes, civic and cultural activities, accompanied by pictures. On the page headed "Balance + Diversity = Prosperity" is shown a section of the manufacturing area and a "typical dairy farm in the county." The farm and Guernsey herd pictured are the FOUNTAINE FARM OF MR. AND MRS. CLYDE HINSHAW, Fountain City, Indiana.

HARRY PETERSON, Hillcrest Farms, Austin, Tex., underwent surgery in October at Mayo Clinic, spent some time in bed after his return to Austin, but at the last report is well on the road to recovery. His Guernsey friends wish him a complete and swift return to his usual jolly good health.

WENDY SUE LONGWILL, daughter of Mr. and Mrs. Murray Longwill, Hickory Corners, Mich., arrived on November 14. Mr. Longwill is herd manager at Lockshore Farms.

The herd of CHARLOTTE B. DANIELS, Brandon Farm, Brandon, Va., was recently classified by L. O. Colebank, Official Classifier of The American Guernsey Cattle Club. The 71 head included one Excellent, 11 Very Good, 26 Desirable and 13 Acceptable. The Excellent cow is Brandon Norman Colleen.

Classification schedules covering Virginia for 1957 are during the periods April 1-13, Sept. 9-21 and December 12-21.

Professor George M. Drumm was the honored guest at Cal Poly's 10th annual Los Lecheros Dairy Club Banquet on December 7, at San Luis Obispo, California. His picture was used on the program cover with the following tribute: "To a friend and leader who for 25 years has served our college. To this symbol of service we dedicate this tenth annual Los Lecheros Banquet."

C. S. LANKART, Lankart Farm, Waco, Tex., underwent a major operation on December 5, the day of the Texas State Guernsey meeting. His Guernsey friends missed him at the Texas meeting and wish him a speedy recovery.

Classification Schedule

The following classification schedule is arranged by field territory. For application blanks to have your herd classified, and for classification rules, write to The American Guernsey Cattle Club.

All registered Guernsey cows that have freshened are eligible to be classified. It is not required that they either be on official test or have an official record. On herd reclassifications, the owner is required to present all eligible cows not previously classified, and all cows under eight years of age last classified either Very Good or Excellent. If your herd is to be part of a County or District classification program, and eligible for the lower fee, show this on your application.

Fees are $3.00 per cow, with a minimum charge of $25.00 per herd. If 75 or more cows are classified in one day in a county or district program, the fee is $2.00 per cow with no minimum herd fee. The $2.00 will also apply to an individual herd when 75 or more are classified.

To facilitate the national fieldman arranging his classification itinerary, it is requested that your application be postmarked at least 30 days before the classification schedule. Schedules are subject to cancellation if there is not a sufficient number of applications received.

	Territory	*Field Representative*
Jan. 21-26 May 6-18 Oct. 28-Nov. 2	Illinois, Indiana, Kentucky, Michigan and Ohio. (*Entire territory will be classified on three dates shown.*)	M. L. Dawdy
Jan. 28-Feb. 2	Wisconsin.	George W. Chambers
Feb. 25-March 2	Western New York	Joseph Pendergast
March 11-23 Nov. 15-27	Alabama, Florida, Georgia, North Carolina, South Carolina and Tennessee. (*Entire territory will be classified on two dates shown.*)	C. J. Jacobs
April 1-13 Sept. 9-21 Dec. 12-21	Delaware, Maryland, New Jersey, Pennsylvania, Virginia and West Virginia. (*Entire territory will be classified on three dates shown.*)	A. M. MacKay
April 22-30	Arkansas, Louisiana, Mississippi, Oklahoma and Texas.	George B. Collins
May 27-June 8 Nov. 4-9	Iowa, Kansas, Minnesota, Missouri, Nebraska, North Dakota, South Dakota and Wisconsin.	George W. Chambers
June 15-29 Dec. 5-11	Connecticut, Maine, Massachusetts, New Hampshire, New York, Rhode Island and Vermont.	Joseph Pendergast
July 8-17	Colorado and Utah.	A. Wendell Fuhriman
July 18-27	Idaho, Montana, Wyoming and Eastern Washington.	Elmer J. Meadows
Oct. 4-12	Western Washington and Oregon.	Elmer J. Meadows
Oct. 14-19	California, Arizona and New Mexico.	A. Wendell Fuhriman

Golden Harvest News

BULL SALES

GOLDEN HARVEST KING COLLECTOR, 1st Jr. Bull Calf, Royal Winter Fair, 1956 — one-half interest to George W. Perkins, Glynwood Farm, Cold Spring, New York, selected by Rene Quenneville, his Manager.

COLLECTOR is sired by Gardenville Rose King and out of Blakeford Colleen —

11759—664—AR—Jr2—365C—1095
11106—637—HIR—Sr3—365—998
13329—776—DHIA—7yrs—365—730
10350—552—DHIA—9yrs—305—610
17451—982—HIR—10yrs—350—3x—retest—365C

a maternal sister to Blakeford Coronel that was sold recently at the Osborne Hill Dispersal for $8,700, to Tri-State Breeders' Cooperative, Westby, Wisconsin. The bull's maternal sister, Golden Harvest Mon Coleen, has 12232—671—HIR—315—3x to date. Blakeford Colleen is due again February 17, to Gardenville Rose King.

ALL-AMERICAN NOMINATIONS

WILGORLAN FARMS CLARET, 1st Heifer Calf at N. J., Pa., I.D.S. — oldest calf sired by Wilgorlan Farms Successor, full brother to Wilgorlan Farms Success, outstanding show cow that won the best uddered class two consecutive years at both the National and International.

RECENT RECORDS COMPLETED

GOLDEN HARVEST C HICKORY	10642—593—HIR—Sr3—322—2x (pending)
GOLDEN HARVEST C MATE	10527—559—DHIA—Jr3—365—2x
GOLDEN HARVEST GRETCHEN	17502—651—HIR—9yrs—365—2x (pending)
GOLDEN HARVEST ROSE LIZZIE	15246—763—HIR—Jr3—365—3x (pending)
GOLDEN HARVEST ROSE FELICITY	16135—814—HIR—Jr4—365—3x (pending)
GOLDEN HARVEST VALSHADOW	17897—840—HIR—8yrs—365—3x (pending)
LANGWATER NELLIE	11220—628—DHIA—Sr4—365—2x
GOLDEN HARVEST GLAMOUR GIRL	**12016—517—DHIA—10yrs—365—2x**

GLAMOUR GIRL has 9 consecutive 2X records that average 11304 lbs. milk and 527 lbs. fat. She is in excellent condition and has the type equal to her production. She is due to Gardenville Rose King and could have a bull calf on Lincoln's Birthday.

Plan to visit our herd. You are always welcome.

275 REGISTERED GUERNSEYS

Bang's T. B. Accredited — Calfhood Vaccinated

GOLDEN HARVEST FARM

Bridgewater, Conn.

Established 1936

Telephone, New Milford, Elgin 4-5432

F. W. McCANN — Owners — J. E. ADAMS
GEO. EMERSON WATTS, Herdsman
Farm 1½ miles east of Bridgewater

We are interrupting our CLASS LEADER Parade at this time to review the records completed at NORTH FARM during the past year. However, we will be back in February with more CLASS LEADERS and we will continue to feature our new CLASS LEADERS during 1957.

	MILK	FAT	AGE	DIVISION
IDEAL'S G. S.' SUSIE	*18578	*1080	5yrs	365—2x
	C. L. 2nd fat, 4th milk			
IDEAL'S SUPERIOR'S ODETTA	*19321	*1025	Sr4	365—2x
	N. C. L. fat, 2nd milk			
IDEAL'S SUPERIOR'S CORDELIA	*18050	*1005	Sr4	365—2x
	C. L. 2nd fat, 4th milk (pending)			
NORTHERN SECRET'S ASTOR	*18022	* 966	5yrs	305C—2x
	C. L. 2nd fat, 10th milk (pending)			
NORTHERN SECRET'S FLOWER	18014	* 937	5yrs	365C—2x
	C. L. 5th fat			
NORTHERN CONRAD'S LUCKY	*15614	* 927	Sr3	365C—2x
	N. C. L. fat, 9th milk			
HILL GIRT EMORY'S LELA	14853	* 911	Sr3	365C—2x
	C. L. 2nd fat			
IDEAL'S PRETORES G. HATTIE	*16155	* 893	Jr4	365—2x
	C. L. 3rd fat, 5th milk (pending)			
NORTHERN MEMENTO	*17163	* 892	Sr3	365C—2x
	C. L. 5th fat, 4th milk (pending)			
IDEAL'S L. D.'S NOLA	*15809	* 892	Sr3	365C—2x
	C. L. 4th fat, 6th milk			
NORTHERN SECRET'S SYBIL	17210	883	5yrs	365—2x
NORTHERN SECRET'S MELISSA	*16559	* 883	Sr4	365C—2x
	N. C. L. fat, 2nd milk			
IDEAL'S ADMIRAL'S GOLDIE	*16692	* 882	Sr3	365—2x
	N. C. L. fat, 4th milk			
NORTHERN SECRET'S DULCIE	13194	* 875	Sr4	365—2x
	C. L. 6th fat			
NORTHERN CONRAD'S ANNA	*18342	* 860	Sr3	365C—2x
	N. C. L. milk, 5th fat			
BYERS' KING'S CELEST	13433	* 799	Jr4	365C—2x
	C. L. 4th fat			
DINSMORE MAYROYAL PINA	*18527	790	5yrs	365C—2x
	C. L. 6th milk			
FRANCHESTER MYSTIC MELODY	15018	760	7yrs	365C—2x
IDEAL'S BEACON'S S. SUE	13379	755	Sr3	365C—2x (pending)
NORTHERN CONRAD'S MYRTLE	14336	750	6yrs	365C—2x
IDEAL'S SUPERIOR'S F. MAIDEN	14933	741	Jr2	365—3x
NORTHERN CONRAD'S LILY	14522	732	6yrs	305C—2x
IDEAL'S ADMIRAL'S HONEY	13683	* 714	Jr2	365C—2x
	C. L. 6th fat (pending)			
NORTHERN CONRAD'S DRUSCILLA	*15158	712	Sr4	365C—2x
	C. L. 9th milk			
NORTHERN CO-ED	11852	* 712	Sr2	365—2x
	C. L. 6th fat			
IDEAL'S L. D.'S BONNET	*13791	* 707	Jr2	365C—2x
	C. L. 7th fat, 10th milk			
IDEAL'S MAY ROYAL'S GIRLIE	15297	700	6yrs	365C—2x (pending)
NORTHERN COUNTRY BELLE	11921	685	Sr2	365C—2x
FRANCHESTER HANDY LILY	14642	677	7yrs	365C—2x (pending)
NORTHERN CLOVER LEAF	10642	630	Jr2	365C—2x
NORTHERN CORA	10514	607	Sr2	365C—2x

31 Records Average 15322 Lbs. Milk, 818 Lbs. Fat

20 of the 31 records are Class Leaders, 5 are National Class Leaders.

29 females and 25 bulls were born at North Farm during 1956.
We still have a few of the bulls for sale.

To Everyone Employed At North Farm — Thanks For The Good Work During 1956.

T. B. Accredited NORTH FARM **Bang's Accredited**

BRISTOL, RHODE ISLAND

WILFRED JORDAN, Manager — Telephone Warren, R. I., CHerry 5-7400 — JOSEPH CABRAL, Herdsman

Consider the Facts

EVERYONE connected with the dairy industry has been alarmed with news stories frequently appearing in the public press concerning a relationship between fats in the diet and heart disease. Of vital interest is the following material on this all-important subject which has been released by the American Dairy Association.

The role that various food fats play in the human diet has been subject to much discussion since the end of World War II. In recent months, however, the entire subject has been getting much attention in the public press, in some cases as a result of some rather sensational treatment of material that is nothing more than "leads," or preliminary guesses by various research people and others.

There is urgency in the matter of solving the problems of heart disease. Reports that suggest there is a relationship between fats in the diet and heart disease have become more frequent. This, of course, is of direct interest to everyone in the dairy industry, especially since some of the reports issued mention consumption of milk and dairy foods.

It is the natural inclination for those in the dairy industry to defend dairy foods against such charges. However, the industry also has many supporters outside the dairy field.

Perhaps the best, and at least one of the most authoritative statements issued on the subject of the relationship between diet and heart disease, was that appearing in the December 15, 1956, issue of the American Medical Association's JOURNAL, the official voice of that organization. This statement, from a speech delivered by Dr. Charles May, chairman, Department of Pediatrics, College of Medicine, State University of Iowa, was approved before publication by AMA's Council on Foods and Nutrition, and may be regarded as AMA'S official attitude on the whole subject.

Dr. May reports that there are various leads which may indicate a relationship between heart disease and fats, but the following important statements are the main thoughts in his speech:

"It is imperative that the urgency in the (heart disease) situation not be allowed to disrupt a sound and orderly attack on the problem, through exploitation by selfish interests or undue emotion and competitiveness among investigators. . . . When knowledge seems sufficiently certain to justify application, great caution must be exercised in manipulating the diets of populations lest unanticipated deficiencies or imbalances are created. Interesting but unproved leads must not be made the basis of dietary recommendations.

"Besides fat, many other factors such as sex, heredity, age, physical activity, other dietary deficiencies, total amount of cholesterol ingested, and disorders of the liver and kidney influence the amount of cholesterol in the blood. It is not likely that a single cause will be found responsible for all cases of arteriosclerosis, nor should expectation be aroused that this condition will be completely prevented or regularly checked by a mere altering of the kind or amount of fat in the diet.

"The need for caution in setting arbitrary levels for the amounts of animal fats or vegetable fats in the diet is made apparent when one considers the paucity of pertinent knowledge on the role of fat and the constituent variety of fatty acids in human nutrition. It is obviously unwise and unnecessary to exclude fats from the diet, and even if desirable would no doubt be virtually impossible.

"The present situation demands that the public receive guidance from competent physicians in the interpretation of the exciting, but fragmentary knowledge, that seems to bear upon the problems of arteriosclerosis and coronary heart disease. Exploitation of incomplete knowledge by industries for the purpose of competition, or by investigators for personal recognition, would be irresponsible and detrimental to progress in conquering these major afflictions. Everyone concerned will benefit from any aid that can be given to research directed at basic knowledge of these diseases. . . "

The American Dairy Association is ever alert to this all-important subject and others that may come up from time to time. In the past, they have conducted much research on this subject, there is much in progress at the present time, and the entire field of milk and dairy products will be constantly reviewed and studied by the ADA and National Dairy Council. Their goal is to keep the public informed of basic facts, and to maintain a policy and attitude that is flexible enough to adjust to any new knowledge or developments.

Robert D. Stewart

R D Stewart

Secretary

"World's Finest Farm Shop" is the way visitors described the Thor Research Center facility. Woodstock, Ill., Vo-ag students tried out many of the shop's 2,000 tools and accessories, testing techniques to be used later in maintaining farm machinery and equipment.

Hired Hands With No Demands

By

V. J. Morford

Department of Agricultural Engineering Iowa State College

FFA teams from seven McHenry County, Ill., vo-ag schools competed in a race to build the best grain and silage feed bunk. Feature of contest was the use of two power wrenches, one outfitted as a drill.

Presented at the Seminar: "Power-farming - - A Better Way of Life," sponsored by Thor Research Center for Better Farm Living, Huntley, Ill.

BUILDING and equipping a farm shop to fit the farm's needs is the first and most important step in safeguarding the investment in buildings, farm machinery, and farm and household equipment. The marked increase in farm mechanization in recent years has made a well-equipped shop a necessity. Along with mechanization has come an increase in investment in equipment, machinery and buildings. This investment ranges from 60 per cent of the value of the land on some farms to a value of more than twice that of the land on others.

Take a look at the farm equipment picture as it influences agriculture. During the past 50 years unparalleled changes have occurred in American Agriculture. There has been a tremendous increase in the use of all types of machinery and mechanical power. The agricultural field has witnessed more technical advancement in this period than was accomplished during all previous time. It is estimated that there are approximately 4.8 million tractors of all kinds on farms in the United States. This figure represents about 30 times the number of tractors in use 30 years ago. Last year mechanical corn pickers harvested more than 90 per cent of the corn crop in Iowa and over 70 per cent of the corn in the nation. The number of combines doubled in the five-year period from 1945 to 1950. About 99 per cent of Iowa farms have high line electrical service as compared with 55 per cent 10 years ago. About 70 per cent of Iowa farms have pressure water systems as compared with 50 per cent five years ago.

The working capital per acre farmed is two to three times the capital 15 years ago. This has been due largely to the increase in purchases of buildings and equipment. It seems logical that careful thought should be given to the maintenance of this investment through careful service and repair.

The farm mechanics shop is the farm service center. The extent of the construction, maintenance and repair program will depend on three factors: (1) how adequate is the shop and how well is it equipped, (2) how skillful is the farmer in the use of shop tools and equipment, (3) how much time is made available for shop work in the planning of the farm activities.

The well-equipped shop serves three major purposes in the farming program. *First*, it is the "Insurance Policy" against costly time consuming breakdowns. Time is very important, especially during critical periods of production. *Second*, it provides the facilities for systematic periodic overhauls. During slack periods labor can be used profitably in complete service and overhaul of farm machines. The disc can be taken apart, the bearings checked and the machine repaired, the combine overhauled, the mower cutter bar completely repaired, and hydraulic cylinders installed in place of manual lifts. The machines after being completely serviced and repaired are then in excellent condition to give trouble-free service. *Third*, the well-equipped shop makes it possible for the farmer to build equipment and buildings especially suited to the farming operations. Oftentimes equipment built where it will be used, proves to be more satisfactory. This might be livestock feed handling equipment, crop processing equipment, and grain and seed handling equipment. The farm scoop shovel is out of date. Labor spent in mechanization saves back labor.

What facilities should the farm mechanics' shop provide? If the shop is to be most serviceable, it should be 30 to 32 feet wide and 36 to 38 feet long. It may be a separate building or it may be the end of the machinery storage building. Since most of the shop equipment will be arranged around the sides of the shop, the tractor, truck and pick-up truck may be stored in the shop when the central floor area is not being used. In this case it is only necessary to make the building a few feet larger than would ordinarily be needed for storage of this equipment. Trusses should support the roof so as to eliminate space-stealing posts.

The service doors should be from 14 to 16 feet in width. Overhead or exterior sliding doors give the most internal wall space.

A concrete floor has several advantages. Heavy machines roll into a limited space with greater ease on its smooth hard surface. It is also easier to keep concrete floors clean and orderly. A concrete apron or approach in front of the service doors provides a useful area for making minor repairs and adjustments and for cleaning equipment. An anchor in the concrete floor near the wall opposite the door is convenient to use as an anchor in pulling equipment into the shop. Two or three parallel lines painted on the floor of the shop the same width as row crops often are useful in making machine adjustments.

The window area should be about one-fifth of the floor area. It is well for the windows to be located on at least two sides of the shop.

Shadows cast across work areas, whether on a machine being repaired or on the benches, slow up work, make for a poor job and are hard on the workman's eyes. The electric lights which supplement the natural lights should provide about 30 foot candles on all work areas. A general overhead lighting outlet should be provided for each 150 to 200 square feet of floor area. In addition to the general overhead lighting, locate floodlights over each 10 lineal feet of bench area and over each permanent piece of shop equipment.

Locate outlets for 115-volt service at about 10-foot intervals about the shop to make it convenient for the use of portable electric shop equipment and service lights. Three-wire, 230 volt, single-phase service also must be provided. The A.C. arc welder requires this service and this service should also be provided for one-half h. p. and larger motors.

Since most of the machinery overhaul jobs and larger construction projects will be done during the winter, a stove or furnace is necessary to provide comfortable working temperature. Many farmers prefer oil space heaters because they require less attention than most other heating equipment.

An exhaust fan is often needed to remove smoke and gases, especially from the forge and welding area. It is also desirable to install a flexible tube in the shop so that motor exhaust gases may be removed. A large ventilating fan will make the shop more comfotable in summer.

At least two work benches, each 6′ to 10′ in length and about 2′ in width, should be built about the outer walls. One of the benches will be the center of the woodworking activities. Its front, 14″ to 16″, should be a hardwood plank 2″ in thickness. The back part of the bench may be 1″ material. Mount a woodworker quick acting vise with jaws 4″ deep and 10″ wide near one end.

Make the top of the other bench of 2″ planking and cover with sheet steel at least 1/8″ in thickness. Mount two machinist's vises with 4″ or 5″ jaws on this bench. One of the vises should have a swivel base.

Since most of the bench work requires tops about 2′ wide, these benches can be supported through the use of triangular brackets attached to the wall. A roll-away storage rack is easily made to roll under the bench.

Tools, supplies, and machinery and equipment parts must be stored in appropriate racks and bins. Tools may be placed on castered racks that may be moved near work area. A hook, clip or slot should be provided for each tool. Silhouettes of tools insure the return of the tool to its proper location.

Storage space for an adequate supply of commonly used machinery parts, bolts, rivets, nails, staples and similar items is necessary. Bin fronts must be made so that it will be convenient to remove items and so there is a place for the label of the contents of the bin.

A clean orderly shop is a safe shop. A safety color code similar to the one now used in industry may be used. These colors improve visibility and point out danger spots about the shop. High visibility yellow, alert orange, safety green and fire protection red are the safety colors ordinarily used.

A desk and file in the shop where records, parts catalogs, plans and machinery operators' manuals can be kept is very desirable.

A continuing record of repairs and improvements needed about the farm provides slack season and rainy day jobs. Notations should be made of needed improvements or repairs when they are observed by the farmer or his

The Farm Shop of the future will be the center of farm operations.

hired help. It is also desirable to keep a record of farm equipment parts and general shop supplies that are needed. If these supplies are secured on regular trips to town many hours of time will be saved.

Good quality power shop equipment is the heart of the farm shop. All hand shop operations must be mechanized. Hand operations are out-of-date. A man is capable of delivering 1/8 to 1/10 horsepower. A one-fourth h. p. motor costs about 1½ cents for one hour of operation. Human effort is too valuable to waste on hand operations.

Farm mechanics' power tools must be of good quality, but they need only be designed for intermittent service. Portable equipment should in most cases be light in weight. Many of the operations can be accomplished with one hand that ordinarily require two.

The following are suggested descriptions of the major power tools:

Power Tools

Grinder—A bench or tool grinder should be one of the first pieces of power shop equipment purchased. It may be a self-contained power unit or consist of a motor and mandrel with grinding wheel, mountings and guards.

The following are suggested minimum specifications:

Bench Grinder—½ h. p.—3600 r. p. m.—115 or 230 volts—sealed ball bearings—7″ x 1″ x 5/8″ wheels with guards, tool rests and safety illuminated eye shields. The illuminated shatter-proof shields throw light directly on grinding wheel and work, and protect the workman's eyes from particles thrown from the grinding wheel.

A heavy duty pedestal grinder is necessary if extensive metal repairs are made or where there is need for preparation of material for welding. This heavy duty grinder should have the following minimum specifications—1 h. p. motor, 1750 r. p. m., 7/8″ spindle, 10″ x 1¼″ wheel, sealed ball bearings and illuminated eye shields. If the heavy duty grinder is provided, then the bench grinder may be used almost exclusively for tool sharpening and conditioning. In this case, then the smaller grinder may be powered with a 1/3 h. p. motor.

Portable Electric Grinder—A portable grinder is very desirable where the grinder must be taken to the work. This portable unit may be used for wire brushing, buffing and polishing metal surfaces. It is also used in removing rust, scale, paint, and grinding off rivets and bolts. It is very desirable to use this grinder in veeing metal in preparation for welding and for smoothing welded surfaces. Suggested specifications:

Portable Grinder—wheel size 5″ x ¾″ x ½″, no load speed, 4500 r. p. m., sealed bearings, adjustable guard. Weight about 15 pounds.

Portable Electric Drills—Two portable electric drills are often the most used power tools. The following are suggested specifications:

½-inch Standard Duty Drill—Universal motor, capacity up to ½″ in steel, hardwood up to 1″, 400 to 500 r. p. m., no load speed; grease sealed bearings, three-jaw key chuck, weight 10 pounds. This drill is lighter in weight and so more convenient to use than the heavy duty type that is so popular where constant service is desired. This drill may be used in a bench drill stand.

¼-inch Standard Drill—Universal motor capacity up to ¼ inch in steel and ½ inch in hardwood, 2000 r. p. m., no load; grease sealed bearings, three-jaw threaded key chuck. This drill is very convenient for use in drilling light-weight steel, non-ferrous metal and wood. This drill usually weighs about six pounds.

Drill Press—Bench or floor models are available in sizes ranging from nine to 17 inches. About a 14-inch drill press seems to best meet the farm shop needs. The 14-inches refers to the maximum diameter of a circle in which a hole may be drilled in the center. A three-jaw key chuck with a capacity from 0 to ½-inch is standard equipment on most drills. If there is need for a large amount of drilling holes larger than ½-inch then the drill should be equipped with a No. 2 Morse taper spindle. In this case, the three-jaw chuck will be fitted on a No. 2 Morse taper shank to handle bits up to ½-inch and drills from ½ to 1-inch will have No. 2 Morse taper shanks. Drills with round shanks in sizes ½ to 1-inch will fit a ½-inch chuck. This drill will provide limited service for the large hole sizes. The slow-speed drill with range from 400 to 2000 r. p. m. is adapted to farm shop use. The following are suggested specifications:

Floor Type Drill Press—Size 14-inch; 4-inch spindle travel with spring return and depth gauge, slow speed (400 to 2000 r. p. m.), with three-jaw key chuck, capacity to ½-inch. Sealed ball bearings, six splines in spindle and sleeve, ½ h. p. capacitor motor with switch.

Arc Welder—The alternating current (A. C.) and the direct current (D. C.) welders are adapted to farm use. However, it appears that the use of the A. C. welder with the tractor mounted generator which provides moving, transportable, and emergency electrical power provides the versatile service desired. This source of power makes it possible to use the A. C. shop welder in repairing heavy equipment in the field and about the farmstead.

The absence of moving parts in the A. C. welder reduces the upkeep cost to a minimum. The operation cost of this type of welder is also very low. Studies have shown that the average power cost is only from three dollars to four dollars per year, or about seven cents per hour of intermittent use. Arc electrodes are rather inexpensive when purchased in standard packages. The result is that arc welding is a relatively inexpensive method of repairing or constructing farm equipment.

The new limited-input A. C. farm welder will meet most of the requirements for a satisfactory welder for farm use. A large-capacity welder is not necessary since about 90 per cent of the welding in the farm shop is performed at 150 amperes or less. However, 115-volt welders have not proved satisfactory because of their limited capacity.

The following is a description of a satisfactory welder of this type: 180-ampere limited-input A. C. arc welder to operate from 230-volt single-phase line served by a three KVA or larger transformer. Welder complete with 10 feet of primary cable, 15 feet welding and ground cable, insulated electrode holder, ground clamp, wall receptacle, and head shield or helmet with No. 10 lens.

Consult the public service company supplying you with power before buying an arc welder.

Additional welding accessories and supplies: Arc electrodes—3/32″, 1/8″, 5/32″ mild steel electrodes of American Welding Society type E6013. Machinable and non-machinable electrodes for welding cast and malleable cast, hard surfacing electrodes, and metal alloy powder or paste for hard surfacing.

Carbon arc torch with additional ¼-, 5/16- and 3/8-inch diameter copper-coated soft center carbons makes possible bronze welding, also heating for light forging.

Miscellaneous supplies—extra cover glasses and lens, clamps and welding jig, peening hammer, chipping hammer, carbon plate and carbon rod, leather gloves, copper plate "back up" strip.

Oxy-Acetylene Welding and Cutting Equipment—Since most farmers use a limited amount of oxygen and acetylene in their shops, they have been concerned with the demurrage changes made on the cylinders. The usual charge on the loaned cylinder has been from two to three cents per day per

(*Please turn to page 126*)

Guernseys Again Lead All Breeds in High Sale for the Year

First Butterfat Sale	33 Head Sell For $73,350	Average $2,222.73
8th McDonald Sale	45 Head Bring $61,425	Average $1,365.00
31st Guernsey Sale	44 Head Total $59,800	Average $1,359.09

59 Head Bring $2,000 or more . . . 7 Bulls — 14 Cows Over $4,000

Top Bull Sold at Public Auction in 1956

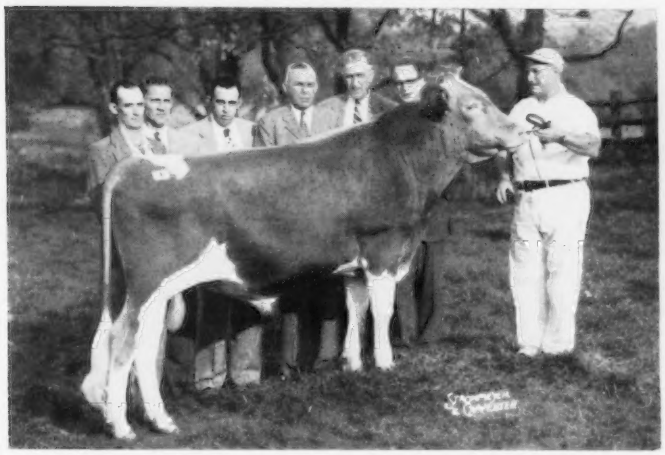

Mulhocaway Eros Butterfat, that topped the Butterfat Sale, bred and consigned by L. B. Wescott, Clinton, N. J., and purchased by the Western Artificial Breeding Association, Clarion, Pa., for **$11,500.** *In the background, Clair C. Beatty, member of Guernsey Sire Committee, WPABC; Mr. Wescott; Paul Jones, Jr., and Paul Jones, Sr., Snow Hill, Md., contenders; E. M. Granger, Jr., Auctioneer; Buzz Garey, sale manager, and Ted Rounsaville.*

Top Female Sold at Public Auction in 1956

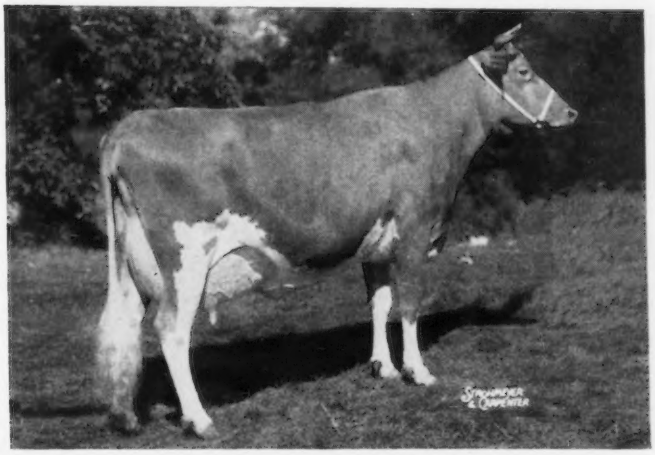

LushAcres Hermes' Quest, that topped the Lakewood Farm Dispersal, Mundelein, Ill., and was purchased by her breeder, Henry I. Herbener, Rehoboth, Mass., for **$9,000.**

During 1956, 186 sales were listed in the sales calendar and reports were received on 155 of these sales. An equal number of sales were reported in 1955, but this year 10 per cent more animals were sold, and the 8,840 head brought $2,636,840.50, an average of $298.28. Included in this summary are 164 calves, three months and under, that sold for $17,135.

Sales were again broken down into three main classifications. In the 50 consignment sales, 2,139 animals sold for $732,865, an average of $342.62 per head. The next largest group of sales reported were the dispersals, and in 47 sales 3,975 head sold for $1,074,-235, or an average of $270.25. State sales again played an important part in the Guernseys sold at public auction, and in the 37 state sales, 1,435 animals brought $456,745, an average of $318.29.

The top five sales for the year all came under the classification of consignment sales. Top sale for the year was the First Butterfat Sale, and the 33 head sold for $73,350, an average of $2,222.73 per head. This is the highest sale of the breed in two years, and all the animals except two sold for $1,000 or more. The top bull and high animal for the year, Mulhocaway Eros Butterfat ($11,500), was sold in the Butterfat Sale. This bull was bred and consigned by L. B. Wescott, Mulhocaway Farm, Clinton, New Jersey. He is a full brother to Mulhocaway Butterfat Adonis, 17 daughters average 8428—448—305—2x—M. E., 19 classified, three Excellent, eight Very Good, and six Desirable, herd sire at Mulhocaway. Mulhocaway Eros Butterfat was purchased by the Western Pennsylvania Artificial Breeding Association, Clarion, Pennsylvania.

The second high sale for the year was the 8th McDonald Sale, McDonald Farms, Cortland, New York. The 45 head sold for $61,425, an average

of $1,365.00 per head. The top of this sale, fifth high female and seventh high animal to sell at public auction, was Butterton Master's Yakima ($6,600). She was bred and consigned by W. B. Doty, Woodland, California. "Yakima" classified Excellent, and represents the Master—Valmont cross that has done so much for Bill and his Butterton Guernseys. She was purchased by Alvin C. and Alvin R. Bush, Wyno Farm, Muncy, Pennsylvania.

The third high sale for the year was The 31st Guernsey Sale, Trenton, New Jersey. The 44 head sold for $59,800, an average of $1,359.09. The fourth high female, and the sixth high animal to sell at public auction, Chukluck Mermaid ($7,000), came out of this sale. "Mermaid" was bred and consigned by Jack and Ronald Power, Burlington, Wash., and combines the blood of the Maryann and Lady families. She classified Excellent twice, and made a class leading record. "Mermaid" was purchased by H. C. Krannert, Normandy Farm, New Augusta, Indiana. The sixth high female, and the 10th high animal to sell at public auction, Far West Bonnie Lou ($5,700), also sold in The 31st Guernsey Sale. "Bonnie Lou" was bred by Charles A. Damon, Far West Farm, Bow, Wash., and was consigned by Joe Pritzl, Westlynn Farm, Fruitland, Idaho. She combines the blood of the Maryann and Welcome families, classified Excellent, and is out of a class leading cow, Far West Fame's Lou, *19375—*935—6yrs—365C—2x, third for milk and fifth for fat. She was purchased by L. B. Wescott, Mulhocaway Farm, Clinton, New Jersey.

The fourth and fifth high sales for the year were the Convention Sale and the First International Sale. The 30 head in the Convention Sale brought $23,350, an average of $778.33, while the 20 head in the First International Sale sold for $15,225, an average of $761.25.

The top dispersal for the year was held at Lakewood Farm, Mundelein, Illinois. The 190 head sold for $116,400, an average of $612.63 per head. The two top cows to sell at public auction were in this dispersal. Lush-Acres Hermes' Quest, senior and grand champion female at the National and International, 1956, sold for $9,000 to her breeder, Henry I. Herbener, Lush-Acres Farm, Rehoboth, Massachusetts. "Quest" is sired by Northern F. Hermes and is out of a daughter of Groton House Caesar's Polinius. She combines the blood of the Horse Shoe Conrad's Lillian and Great Elm Ellen families. Her sire, Northern F. Hermes, has 21 daughters that average 10042—492—305—2x—M.E. This great family, consisting of "Quest," her two daughters, a full sister and a maternal sister, sold for $16,400, or an average of $3,280 per head.

The second high female to sell at public auction during the year was also sold in the Lakewood Dispersal. Hagan Farms Merry Song, four times Excellent and a noted show cow, sold for $8,200, and was purchased by J. C. Penney, Pre-Eminent Guernsey Farm, Gallatin, Missouri. "Merry Song" has records of 15123—800—Jr3—365C—3x, 14998—785—Sr4—305C—3x, 15564—817—5yrs—305C—3x, and 11452—606—6yrs—305C—3x. She was first prize two-, three- and four-year-old at Waterloo, three times senior and grand champion at both Waterloo and Chicago, and All-American aged cow in 1954 and 1955. The seven members of the "Merry Song" family sold for $15,000, an average of $2,143 per head. She was sired by Foremost

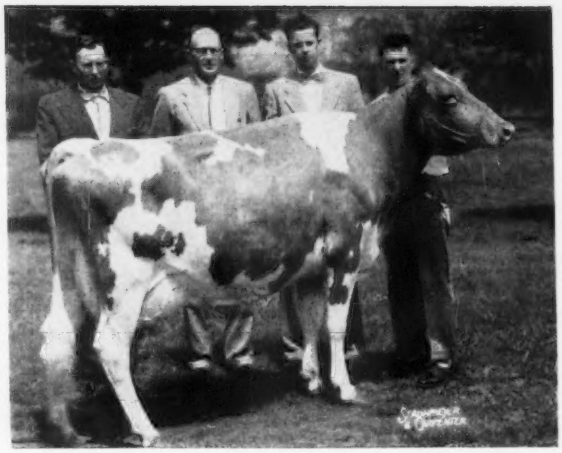

Chukluck Mermaid, top of The Guernsey Sale at **$7,000,** *consigned by Jack and Ronald Power, Burlington, Wash., and purchased by H. C. Krannert, New Augusta, Ind. In the background, Kenneth Tate, Normandy Farm manager; L. W. Power; Harold Verity, Mulhocaway Farm manager, contending bidder, and Jack Power.*

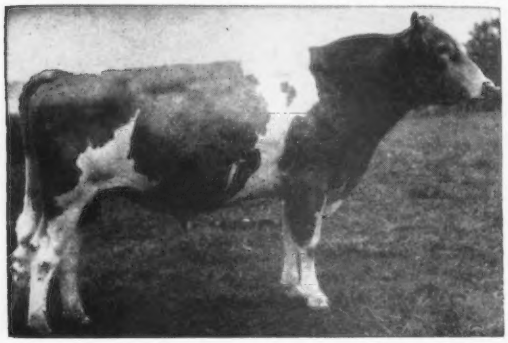

Blakeford Coronel, that topped the Osborne Hill Farms Dispersal, West Chester, Pa., and was second high bull for the year at **$8,700,** *was purchased by the Tri-State Breeders' Cooperative, Westby, Wis.*

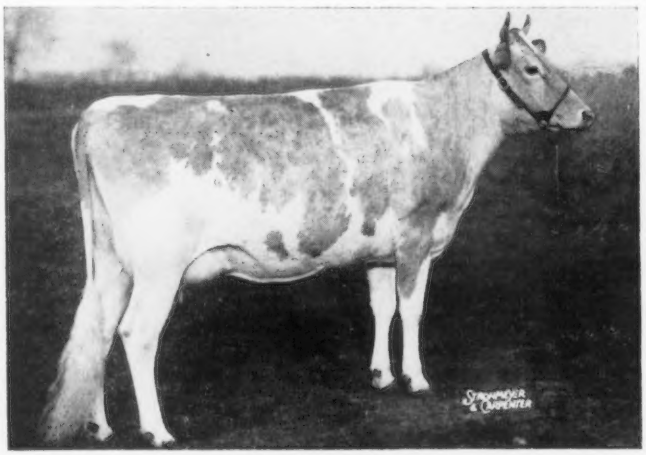

Wilgorlan Farms Successful, top of the Wilgorlan Dispersal, Titusville, N. J., at **$7,200,** *purchased by F. W. McCann, Bridgewater, Conn.*

Royal Valor 17th out of a daughter of Maple Lane Fashion's Steadfast.

The second high bull and the third high cow to sell at public auction were also sold in dispersal sales. The third high dispersal for the year was held at Osborne Hill Farms, West Chester, Pa., when the 106 head sold for $50,200, an average of $473.58 per head. The wisdom of practical operational methods employed at Osborne Hill, and the evidence of milk, were contributing factors to the success of the sale. The sale of the Blakeford Coronel bull is proof of the breeding job that was done at the farm, and is further evidence of the value of buying a well-bred bull and developing his daughters under sound, practical management.

Hagan Farms Merry Song, second high female for the year, sold at the Lakewood Dispersal to J. C. Penney, Gallatin, Mo., for **$8,200.**

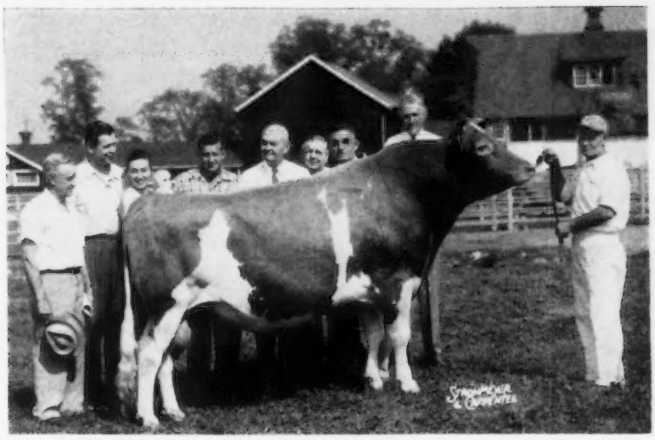

Sterlingold Melinda's Majesty, that topped the Locust Grove Dispersal, Westville, N. J., at **$6,200,** *purchased by Ted Steele, New Hope, Pa. Left to right: M. G. Seath; Mr. and Mrs. Steele, and Warren Queripel, Celebrity Farm manager; Harry Pate; Louis Seitz, Lakewood Farm manager, contender; J. P. Broadhurst, Locust Grove manager; E. M. Granger, Jr., auctioneer, and Fred Brewer, Locust Grove herdsman.*

The top of the sale, Blakeford Coronel, was sold to the Tri-State Breeders' Cooperative, Westby, Wis., for $8,700. The contending bidder on this proved sire was the Northern Ohio Breeders' Association, Tiffin, Ohio. "Coronel" is the sire of 12 tested daughters with 13 records that average 10317—525—305—2x—M.E. He was senior and grand champion at the Chester County Show in 1951, and was sire of the first prize senior get of sire at the Chester County Show in 1955 and 1956. He is sired by Blakeford Transformer and out of Blakeford Corona, three times Very Good, 10876—652—Jr2—365C—3x, a daughter of Blakeford Lord Jim. In the fourth generation of his pedigree, "Coronel" carries four crosses to "Lord Jim," three crosses to Broadland Content, and two to Langwater Content.

The third high cow of the year, Wilgorlan Farms Successful ($7,200), was sold in the Wilgorlan Farms Dispersal. This was the second high dispersal of the year, and the 125 head sold for $59,475, an average of $475.80 per head. Top of the sale, Wilgorlan Farms Successful, a member of the Secret family, was purchased for $7,200 by F. W. McCann, Golden Harvest Farm, Bridgewater, Connecticut. "Successful" is by Gardenville Coronation King out of Wilgorlan Farms Success, 12548—719—5yrs—365C—3x, Excellent 1952 and 1953, a noted show cow from the Secret family. She was first prize two-year-old, senior and grand champion and best uddered cow at the New Jersey State Fair, 1955. She is a full sister to Wilgorlan Farms Sally, three times Excellent, and to Wilgorlan Farms Saturn, $12,000, highest priced animal sold at public auction in 1955. "Sally" and "Saturn" were honorable mention All-American produce, 1955, and are owned by J. T. Lively, Bluff View Farm, Dallas, Texas. The 18 members of the Secret family

Butterton Master's Yakima in the McDonald Farms Sale Ring after selling for **$6,600** *to Wyno Farms, Muncy, Pa., to top the sale. In the background, Mr. and Mrs. James D. Berry, Titusville, Pa., contenders; Mr. and Mrs. W. B. Doty, Woodland, Calif., consignors; Alvin R. Bush, Lee Yost, manager, and Alvin C. Bush, purchasers; Henry Thomas at the halter, and E. M. Granger, Jr., and John Merryman in the box.*

sold for $20,750, an average of $1,152.77 per head. Tied for third high bull for the year were McDonald Farms Le Royalist and Sterlingold Melinda's Majesty, at $6,200 apiece.

"Le Royalist" was sold in the Maplewood Farm, Ltd., Dispersal, and is the highest priced Guernsey bull ever sold in Canada at public auction. He was purchased by Margaret A. Couzens, Wabeek Farms, Birmingham, Michigan. He was sired by McDonald Farms S. Leader (the Lady Augusta family) and out of McDonald Farms Pre Jedetta, Excellent 1950, a daughter of McDonald Farms Prediction out of the Fleda family. The 143 head in the Maplewood Farm, Ltd., Dispersal sold for $58,475, an average of $408.92 per head.

In the Locust Grove Dispersal, Sterlingold Melinda's Majesty was top animal, and went to Ted Steele, Celebrity Farm, New Hope, Pa., for $6,200. "Majesty" was the senior herd sire at Locust Grove, with 23 AR daughters, 13 over 500 lbs. of fat. He is a son of Fairlawn Memoir's Performer, AR, out of Coronation Melinda, Excellent 1947, 1948 and 1951, 19537—961—6yrs—365—3x, sold for $31,000 in the Sterlingold Dispersal.

Second high in the Locust Grove Dispersal, and fifth high bull for the year, was the junior herd sire, Locust Grove Melinda's Marvel, purchased by Herbert Snow, Snow Summit Ranch, Salt Lake City, Utah, for $4,400. "Marvel," a three-year-old, has constantly been a show winner in the New Jersey shows. He is a son of Sterlingold Melinda's Majesty and out of Pharaoh's Jean of Gwynllan, Excellent 1947 and 1948, with five records including 17110—803—8yrs—305C—3x, 18158—835—9yrs—365C—986 TM, dam of five AR daughters.

Top State sale during the past year was the Idaho Invitational Sale, in which 32 head sold for $18,915, an average of $591.09 per head. This was closely followed by the Indiana 25th Anniversary Sale, where 45 head sold for $25,495, an average of $566.56 per head. Other State sales to average over $450 were: Texas State Sale, 26 head for an average of $471.73; Pennsylvania State Sale, 46 head for an average of $459.68; New Jersey State Sale, 34 head for an average of $455.88, and the North Carolina 1st Quality Sale, 27 head for an average of $450.19 per head.

As in previous years, the 7th New England Sire Sale, which features only bulls, was a success, and further proof that good Guernsey bulls can still be sold to advantage. The 22 bulls sold for $11,820, an average of $537.27 per head. This exceeded the 1955 sale on a similar number of bulls.

Throughout the past 39 years, this sale analysis has continually shown the value of official production testing, and last year was no exception. During the past 39 years, 187,935 head have been sold for $67,576,004.84, an average of $359.57 for the 3,773 sales. In the case of the 1,174 females under two years of age that were out of officially tested dams, we find that a value of $90.64 was placed on the production record of the dam as compared to the average price received on 786 females under two years of age out of cows without official records.

In the case of males under two years of age, the comparison, as one would expect, was even more striking. The 244 bulls under two years of age out of dams with official records averaged $407.38 as compared to an average of $237.61 on the bulls out of cows without official records. A difference of $169.77 was placed on the record of the dam of bulls under two years of age.

In the case of females over two years of age, with official records, 2,369 sold for an average of $409.53. In comparison, 2,147 sold for an average of $313.62 if they had no record but were out of cows with records. This placed a value of $95.91 on cows in sales that had records. The contrast is even more marked when considering the 1,953 females over two years of age that had neither records nor were out of cows with records. These animals sold for $169.20 less than the females in the first class mentioned.

In the case of bulls over two years old, the 91 out of officially tested dams sold for an average of $555.98, as compared to an average of $209.00 for the five bulls over two years of age that had neither tested daughters nor were out of production tested dams.

In every instance, the price paid for animals backed by production testing or out of production tested cows has shown that it pays to make records. Production records not only give one a measure on what the cows are doing, but are a guide to selection in the herd. A greater profit is also secured from animals in sales that are backed by official testing.

In studying the breeding and the background on the 10 highest selling cows at public auction during the past year, we find that 50 per cent, or five of the 10, were bred, owned and developed by breeders who make their entire living from their Guernsey herds. What has been done by these men can be done by others, and it is proof that the demand for high quality Guernseys, properly developed and promoted, is still strong. This year, 21 animals as compared to 19 in 1955, sold for $4,000 or more. Seven bulls and 14 cows were in this bracket. Four of the top 10 animals to sell at public auction were bulls.

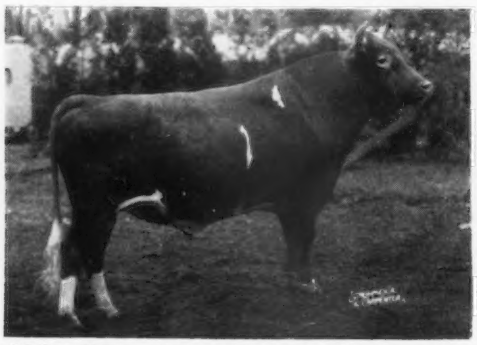

McDonald Farms Le Royalist, top of the Maplewood Farm, Ltd., Dispersal, Maple, Ontario, and purchased by Mrs. Margaret A. Couzens, Birmingham, Mich., for **$6,200.**

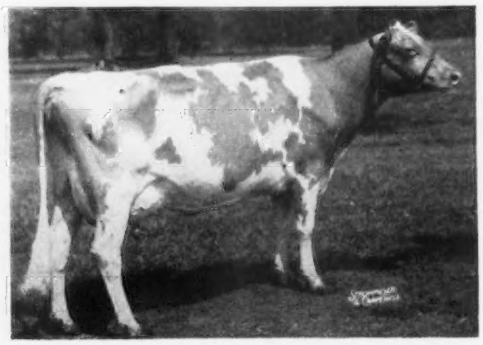

Far West Bonnie Lou that sold at The Guernsey Sale for **$5,700,** *consigned by Joe Pritzl, Fruitland, Idaho, and purchased by L. B. Wescott, Clinton, N. J.*

39 Years of Sales

Year	Number Cattle	Total Price	Average	No. Sales
1918	1,318	$434,940.00	$330.00	38
1919	1,309	714,714.00	546.00	29
1920	2,464	1,252,406.16	508.28	49
1921	1,281	437,615.22	341.62	34
1922	966	521,813.88	540.18	21
1923	1,230	434,300.70	353.09	23
1924	2,169	824,350.14	380.06	39
1925	2,227	876,502.66	393.58	41
1926	2,211	618,583.50	279.78	45
1927	2,043	663,255.50	324.64	42
1928	2,019	673,329.50	334.04	39
1929	2,155	686,544.25	364.99	47
1930	1,846	441,702.50	239.28	49
1931	1,350	297,813.00	220.66	31
1932	1,461	238,055.34	162.34	33
1933	1,358	248,066.00	182.67	29
1934	1,361	271,941.50	199.81	27
1935	2,280	507,391.50	222.54	41
1936	2,673	673,999.00	252.15	52
1937	2,747	665,049.50	242.10	62
1938	2,699	549,003.59	203.41	59
1939	3,119	609,515.50	195.42	62
1940	4,003	901,411.00	225.18	76
1941	4,612	1,033,810.90	224.16	99
1942	5,624	1,397,314.00	248.46	122
1943	4,648	1,781,644.50	383.31	97
1944	7,011	2,514,984.00	358.72	137
1945	8,348	3,375,513.50	404.35	162
1946	8,897	4,101,305.50	460.98	174
1947	9,143	4,081,687.50	446.43	173
1948	10,901	4,531,230.50	415.67	225
1949	9,611	3,659,787.00	380.79	200
1950	10,918	4,978,062.00	455.95	231
1951	10,745	5,135,150.00	477.91	217
1952	12,813	5,262,561.00	410.72	244
1953	10,525	3,954,343.50	375.71	204
1954	10,906	3,158,199.00	289.58	210
1955	8,104	2,431,267.50	300.00	155
1956	8,840	2,636,840.50	298.29	155
39yrs.	187,935	$67,576,004.84	$359.57	3,773

Animals Selling for $2,000 or Over

Mulhocaway Eros Butterfat (Bull)—B s.: Mulhocaway Butterfat Quartus d.: Mulhocaway Venus C	$11,500
LushAcres Hermes' Quest—L s.: Northern F Hermes d.: Great Elm C. Ela	9,000
Blakeford Coronel (Bull)—OH s.: Blakeford Transformer d.: Blakeford Corona	8,700
Hagan Farms Merry Song—L s.: Foremost Royal Valor 17th d.: Maple Lane Africander's Merry	8,200
Wilgorlan Farms Successful—W s.: Gardenville Coronation King d.: Wilgorlan Farms Success	7,200
Chukluck Mermaid—G s.: Western Glow Lucky Strike d: Chukluck Royal Maid	7,000
Butterton Master's Yakima—Mc s.: Western Glow Master d.: Butterton Holliston Yavon	6,600
Sterlingold Melinda's Majesty (Bull)—LG s.: Fairlawn Memoir's Performer d.: Coronation Melinda	6,200
McDonald Farms Le Royalist (Bull)—M s.: McDonald Farms S. Leader d.: McDonald Farms Pre Jedetta	6,200
Far West Bonnie Lou—G s.: Far West Welcome's Royal d.: Far West Fame's Lou	5,700
Lindean's Antonette Sapphire—B s.: Fircrest Angelina's Antone d.: Lindean's Warlene Beta	5,500
Ideal's Pontinus' Trinket—L s.: Ideal's Pontius d.: Ideal's Charmer's Trinket	5,300
Wey Acres Levity Sherry—M s.: Coronation Levity Prince d.: Wey Acres Grandee's Sharon	5,100
Brockwell Royal Faithful—B s.: Western Glow Lou's Royal d.: Winner's Faith of Brockwell	4,800
Mt. Ephraim Country Ramona—G s.: Coldspring's Romulus Comet d.: Locust Grove I. Ramona	4,600
Mulhocaway Lovely Diligent—B s.: Mulhocaway Butterfat Adonis d.: Master's Dilley	4,500
Locust Grove Melinda's Marvel (Bull)—LG s.: Sterlingold Melinda's Majesty d.: Pharaoh's Jean of Gwynllan	4,400
McDonald Farms Royal Silvene—Mc s.: McDonald Farms Jolly Paragon d.: McDonald Farms Pre Psyche	4,400
Maplewood Royalist's Brigadier (Bull)—M s.: McDonald Farms Le Royalist d.: Wey Acres Levity Sherry	4,200
Nyala King's Cavalier (Bull)—S s.: Fairlawn H. Eastern King d.: Fairlawn Peerless Ermine	4,100
Caumsett Indian Vesper—Mc s.: McDonald Farms Predictor d.: Caumsett Harbor Vesta	4,000
Haddon's J. Cherry—E s.: Fairlawn Actor's Jupiter d.: Haddon's M. Coquette	3,700
Far West Royal Princess—B s.: Far West Welcome's Royal d.: King's Welcome Lady	3,700

1956 Sales

	No. Head	Total	Average
First Butterfat Sale	33	$73,350	$2,222.73
8th McDonald Sale	45	61,425	1,365.00
The 31st Guernsey Sale	44	59,800	1,359.09
Convention Sale	30	23,350	778.33
First International Sale	20	15,225	761.25
Eastern Guernsey Sale	51	32,810	643.33
Lakewood Farm Dispersal	190	116,400	612.63
Mid-West Invitational Sale	40	24,355	608.88
Idaho Invitational Sale	32	18,915	591.09
Indiana 25th Anniversary Sale	45	25,495	566.56
7th New England Sire Sale	22	11,820	537.27
14th Ohio Classic	26	13,430	516.54
Wilgorlan Farms Dispersal	125	59,475	475.80
McDonald Farms Production Sale	101	48,000	475.25
Osborne Hill Farms Dispersal	106	50,200	473.58
Texas State Sale	26	12,265	471.73
3rd Ontario Guernsey Classic	27	12,570	465.56
Pennsylvania State Sale	46	21,145	459.68
New Jersey State Sale	34	15,500	455.88
Fresno 10th Guernsey Sale	23	10,370	450.87
North Carolina 1st Quality Sale	27	12,155	450.19
2nd Edisto Farms Fall Production Sale	35	15,410	440.29
Pacific Northwest Sale	33	14,150	428.79
Oklahoma State Sale	33	14,140	428.48
Maplewood Farm, Ltd., Dispersal	143	58,475	408.92
Eastern States Bred Heifer Sale	29	11,555	398.45
Shawnee Farm Dispersal	114	44,970	394.47
Florida State Sale	42	16,475	392.26
Charmel Farm Dispersal	77	29,695	385.65
Llan Fair Farms Dispersal	79	28,363	359.03
Arkansas State Sale	36	12,800	355.56
Tennessee State Sale	43	14,680	341.40
Colorado State Sale	49	16,675	340.31
Locust Grove Dispersal	235	78,715	334.96
Lauxmont Farms Dispersal	218	72,425	332.22
South Carolina Fall Sale	35	11,605	331.57
Wisconsin State Sale	50	16,435	328.70
9th Pennsylvania Royal Sale	41	13,375	326.22
Mississippi State Sale	22	7,135	324.32
North Carolina State Sale	30	9,720	324.00
Laurel Mills Sale	92	29,560	321.30
Michigan Spring Sale	44	14,135	321.25
11th Invitational Sale	41	13,060	318.54
Capital District Sale	28	8,870	316.78
Homestead Guernsey Dairy Sale	109	34,290	314.59
Western New York 10th Anniversary Sale	27	8,475	313.88
Evergreen Farms Dispersal	77	24,045	312.27
Illinois State Sale	50	15,535	310.70
Hill Top Farm Dispersal	78	24,065	308.53
Vermont State Sale	40	12,150	303.75
36th New England Sale	37	11,220	303.24
Iowa State Sale	48	14,290	297.71
Georgia State Sale	32	9,520	297.50
Pennsylvania 103rd Special Sale	37	10,865	293.65
Avalon Farm Dispersal	88	25,835	293.57
Kerr Hill Farm Dispersal	87	25,500	293.10
Connecticut State Sale	33	9,490	287.58
Repelmar Farms Dispersal	84	24,025	286.01
Orland Guernsey Sale	25	7,097.50	283.90
Nebraska Cornhusker Invitational Sale	36	10,055	279.31
Missouri State Sale	50	13,910	278.20
Virginia State Sale	43	11,870	276.05
Merced County Bull Classic	16	4,380	273.75
32nd Rivelon Sale	31	8,485	273.70
Tri-State Sale	30	8,170	272.33
Pennsylvania 113th Special Sale	41	10,995	268.17
Kansas State Sale	46	12,220	265.65
Maegeo Opportunity Sale	183	49,080	265.36
Tuolumne Milking Herd Dispersal	38	9,995	263.03
Midsummer Sale	34	8,810	259.12
Indiana State Spring Sale	33	8,505	257.73
Minnesota State Sale	45	11,505	255.67
Birchtree Farm Dispersal	51	13,020	255.29
Stepping Stones Dispersal	72	18,335	254.65
Merryman's 95th Sale	55	14,005	254.64
Plane View Farm Milking Herd Dispersal	38	9,657.50	254.15
Fairdale Farm Dispersal	42	10,640	253.33
Green Fields Invitational Sale	42	10,575	251.79
57th Glenburnie Sale	58	14,520	250.34
Castle Bracken Farm Dispersal	49	12,255	250.10
South Carolina Heifer Sale	36	8,950	248.61
Ka Wa Farms Dispersal	65	16,145	248.38

Virginia State Heifer Sale	46	11,420	248.26
Fryland Farm Dispersal	30	7,325	244.17
Rehoboth Valley Farm Dispersal	22	5,365	243.86
Graceland Farms Dispersal	160	38,880	243.00
Great Elm Farm Sale	32	7,745	242.03
9th Mohican District Sale	32	7,745	242.03
Pennsylvania 108th Special Sale	52	12,560	241.54
Kern County Union High School Annual Sale	41	9,900	241.46
Pennsylvania 102nd Special Sale	62	14,805	238.79
Waukesha Guernsey Breeders' Sale	70	16,530	236.14
Alabama State Sale	38	8,965	235.92
Pennsylvania 112th Special Sale	46	10,825	235.32
13th Yankee Special Sale	40	9,405	235.13
Wesslawn Farm Dispersal	99	23,155	233.89
Woussicket Farm Dispersal	39	9,120	233.85
3rd Newberry Sale	31	7,180	231.61
Chester County, S. C., Sale	39	8,980	230.26
Kentucky State Sale	33	7,550	228.79
Kirkview Farm Dispersal	47	10,640	226.38
Pennsylvania 110th Special Sale	66	14,895	225.68
Michigan Fall Sale	48	10,780	224.58
Pennsylvania State Heifer Sale	43	9,650	224.42
Missouri State Sale	36	8,040	223.33
Pennsylvania 106th Special Sale	50	11,155	223.10
35th Eastern Ohio Sale	34	7,580	222.94
Cool Springs Dispersal	92	20,510	222.93
Eastern New York Sale	50	11,145	222.90
Barrett Farms "Scutt Unit" Dispersal	57	12,665	222.19
Grayson Farms Dispersal	40	8,760	219.00
Ohio District III Sale	45	9,780	217.33
Tirvelda Dispersal	96	20,635	214.95
T. K. Martin Dispersal	88	18,910	214.89
Blue Ridge G. B. A. Sale	29	6,205	213.97
Hillcrest Farm Dispersal	74	15,730	212.57
Pennsylvania 105th Special Sale	59	12,250	207.63
Morr-Gill Farm Dispersal	62	12,855	207.34
Pennsylvania 109th Special Sale	62	12,835	207.02
Uwharrie Farm Dispersal	54	11,035	204.35
Pennsylvania 104th Special Sale	62	12,540	202.26
Indigo Hill Dispersal	88	17,700	201.14
56th Glenburnie Sale	78	15,565	199.55
Sheppard Farms Dispersal	71	14,100	198.59
Pennsylvania 111th Special Sale	58	11,450	197.41
Cybatina Farm Dispersal	118	22,550	191.10
Ward Snarr's 12th Heifer Sale	35	6,490	185.43
Ralph C. Handley Dispersal	38	6,860	180.53
Barron County Sale	50	8,995	179.90
Hoyt Double Dispersal	20	3,595	179.75
Mid-State Indiana Sale	44	7,735	175.80
Sunny Jim Farm Dispersal	97	16,870	173.91
Butler-Lawrence County Sale	42	7,290	173.57
Even-Temp Dispersal	85	14,705	173.00
Lenewee Farm Dispersal	23	3,960	172.17
Western Pennsylvania Sale	32	5,400	168.75
Kimberton Farms Heifer Sale	65	10,875	167.31
Holly Farms Dispersal	126	21,075	167.26
Appledore Farm Dispersal	83	13,825	166.57
Winter's Dairy Farm Dispersal	108	17,630	163.24
West Virginia State Sale	26	4,130	158.85
Merryman's 96th Sale	76	11,990	157.76
Illinois PDCA Junior Calf Sale	18	2,835	157.50
Cape May Farm Dispersal	24	3,735	155.63
Portage Prairie Farm Dispersal	30	4,545	151.50
Hamptonburgh Dispersal	101	14,645	145.00
Pennsylvania 107th Special Sale	69	10,000	144.93
Pennbrook Farms Dispersal	92	12,610	137.07
Herbein Dispersal	45	5,995	133.22
Clearfield Dispersal	52	6,910	132.88
Crosby Farm Dispersal	51	6,417.50	125.83
Redding Furnace Farm Dispersal	116	13,080	112.75
District II Ohio Heifer Sale	34	3,540	104.12
Vermont Heifer Sale	53	5,505	103.87
Bargain Heifer Sale	58	5,220	90.00

Maple Lane Supreme's Betina—L 3,700
S.: Hominy Hill Supreme
D.: Maple Lane H. Betty

Colbys Genevieve—L 3,600
S.: Langmeadow Magar
D.: Langmeadow Medanna

LushAcres Hurricane Carol—L 3,600
S.: Horse Shoe Conrad's Boswell
D.: Great Elm C. Ela

Mulhocaway Lovely Judith—B 3,600
S.: Mulhocaway Butterfat Adonis
D.: Stadacona Judy

Yellow Creek Rose Harmony—L 3,600
S.: Mulhocaway Rosenkavalier
D.: Yellow Creek Gem's Levity

Yellow Creek Supreme Maidy—G 3,300
S.: Yellow Creek Jewel Supreme
D.: Yellow Creek Gypsy Maid

Beaulea Footprint's Lucile—G 3,100
S.: Foremost Footprint 15th
D.: Ben Tulloch Lucybel

Maurana Master's Harp—B 3,100
S.: Gardenville Charity's Master
D.: Susie's Gladys of Maple Grove

McDonald Farms Pre William (Bull)—Mc 3,100
S.: McDonald Farms Prediction
D.: Riverview Lad's Bountiful

Western Glow Martha May—Mc 3,100
S.: Big Ben of Aldarra
D.: Western Glow Martha

Glengeran Leader's Belle—G 3,000
S.: Fairlawn Actor's Leader
D.: Glengeran Bonny Belle

McDonald Farms Miss Tolaria—Mc, P 2,800
S.: McDonald Farms Premier
D.: McDonald Farms Ideal Olette

Wilgorlan Farms Success—L 2,700
S.: Hominy Hill King's Courageous
D.: Wilgorlan Farms Peerless Sue

McDonald Farms Miss Verlinda—Mc 2,650
S.: McDonald Farms Premier
D.: McDonald Farms Elcena

Bayville Maxprint Bubblemist—C 2,550
S.: Fairlawn Maxim's Imprint
D.: Bubbles of Bayville

Caumsett Tore (Bull)—G 2,550
S.: McDonald Farms Predictor
D.: Caumsett Ocean Juno

Dalomas R. D. Rosett—B 2,500
S.: Yellow Creek Rosen Duke
D.: Julia's Duchess Ajax

Laurel Mills Lady Gertrude—LM 2,500
S.: Laurel Mills Golden Guinea
D.: Sunny Cliff's Doris

Maple Lane Supreme's Flo—W 2,500
S.: Hominy Hill Supreme
D.: Maple Lane B. Flirt

Quarry Valley Phil's Amberly—G 2,500
S.: Flying Horse Royal's Phil
D.: Quarry Valley's M. Amber

Wilgorlan Farms Lady Success—W 2,500
S.: Sterlingold Lord Wilgorlan
D.: Wilgorlan Farms Successful

Maurana D. Butterfat Favor (Bull)—B 2,400
S.: Mulhocaway Double Butterfat
D.: Maurana Rosie's Wanda

Ideal's Superior's Trinket—L 2,350
S.: Ideal's Superior
D.: Ideal's Charmer's Trinket

McDonald Farms Royal Winston (Bull)—Mc 2,300
S.: McDonald Farms Jolly Paragon
D.: St. Albans Grandee Pretty Spot

McDonald Farms Mister Ward (Bull)—Mc 2,250
S.: McDonald Farms Premier
D.: McDonald Farms Donita

Clarlon Noble's Vera—S 2,150
S.: Yellow Creek King's Noble
D.: Clarlon Supreme's Custer

Caumsett Indian Sunstone—M 2,100
S.: McDonald Farms Predictor
D.: Caumsett Eastern Rhinestone

Clearland Master's Belle—B 2,100
S.: Gardenville Charity's Master
D.: June's Lad's Annetta

Coldspring's B. V. Bunny—LF 2,100
S.: Coldspring's Beauty's Valor
D.: Coldspring's Romulus' Bunny

Yellow Creek S. Beaba—B 2,100
S.: Yellow Creek Jewel Supreme
D.: Yellow Creek Butterfat Barbea

Ben's Grand Lass—L 2,000
S.: Penn Villa's Grandmore
D.: Ben's Fancy Lass

Forsgate Stimulus Superior (Bull)—L 2,000
S.: Caumsett Stimulus
D.: Hagan Farms Merry Song

McDonald Farms Maxim's Woodrow (Bull)—Mc, P 2,000
S.: Maxim of McDonald Farms
D.: McDonald Farms Jolly Sarella

McDonald Farms Thor's Walter (Bull)—GS 2,000
S.: McDonald Farms Pre Thor
D.: McDonald Farms Le Patience

Western Glow Butterfat Master (Bull)—B 2,000
S.: Western Glow Butterfat Traveler
D.: Western Glow F. Marylou

Wilgorlan Farms Tiara—W 2,000
S.: Gardenville Coronation King
D.: Wilgorlan Farms P. Toni

First Butterfat Sale—B; Convention Sale—C; Eastern Guernsey Sale—E; The Guernsey Sale—G; 7th Guernsey Sire Sale—GS; Lakewood Farm Dispersal—L; Laurel Mills Sale—LM; Llan Fair Farms Dispersal—LF; Locust Grove Dispersal—LG; Maplewood Farms, Ltd., Dispersal—M; 8th McDonald Sale—Mc; McDonald Farms Production Sale—Mc,P; Osborne Hill Farms Dispersal—OH; Shawnee Farm Dispersal—S; Wilgorlan Farms Dispersal—W.

FEMALES OVER 2 YEARS
With Official Records

Year	No.	Average	Total
1921	117	$617.94	$72,298
1922	89	1,290.70	114,872
1923	212	568.30	120,479
1924	284	881.83	250,439
1925	395	677.48	267,604
1926	265	522.81	138,544
1927	249	629.86	156,835
1928	305	576.80	175,924
1929	217	803.02	174,255
1930	220	456.20	100,364
1931	207	347.33	71,897
1932	299	231.10	69,098
1933	215	270.67	58,194
1934	216	329.39	71,148
1935	360	320.32	115,315
1936	450	372.55	167,647
1937	513	398.04	204,194
1938	522	303.18	158,259
1939	570	275.75	157,177
1940	782	329.09	257,348
1941	850	327.72	278,562
1942	941	369.88	348,055
1943	797	566.84	451,772
1944	1,327	510.35	670,723
1945	1,475	585.45	863,535
1946	1,437	712.81	1,024,310
1947	1,640	690.73	1,132,790

1948	1,948	582 11	1,133,950
1949	1,717	513.31	883,085
1950	2,209	716.77	1,583,335
1951	2,534	681.40	1,726,660
1952	3,010	584.06	1,758,025
1953	2,313	558.35	1,291,470
1954	2,585	399.44	1,032,551
1955	2,131	402.54	857,830
1956	2,369	409.53	970,182

With Officially Tested Dams

Year	No.	Average	Total
1921	231	$417.66	$96,479
1922	170	686.50	116,705
1923	285	348.89	99,433
1924	309	475.44	146,910
1925	343	376.44	129,118
1926	259	336.08	87,044
1927	264	362.63	95,734
1928	251	389.64	97,799
1929	195	540.60	105,417
1930	218	310.80	67,754
1931	193	256.36	49,477
1932	245	181.35	44,430
1933	262	234.79	61,514
1934	242	234.58	56,768
1935	329	265.60	87,382
1936	425	341.39	145,090
1937	403	348.13	140,296
1938	418	246.30	102,953
1939	467	252.85	118,080
1940	672	254.06	170,728
1941	712	291.87	207,811
1942	846	312.05	263,997
1943	686	509.84	349,750
1944	1,323	425.45	562,875
1945	1,275	488.12	622,350
1946	1,227	555.34	681,400
1947	1,586	466.72	740,220
1948	1,856	481.25	893,200
1949	1,700	462.74	786,660
1950	1,850	473.16	875,343
1951	2,123	514.78	1,092,875
1952	2,342	451.72	1,057,935
1953	2,260	375.68	849,027
1954	2,457	311.88	766,285
1955	1,866	323.12	602,945
1956	2,147	313.62	673,343

Without Official Records
and Without Officially Tested Dams

Year	No.	Average	Total
1921	761	$295.26	$224,692
1922	570	366.40	208,848
1923	596	271.53	161,831
1924	628	262.65	164,944
1925	496	252.89	125,433
1926	508	251.60	127,812
1927	397	284.34	112,882
1928	448	271.85	121,788
1929	449	289.27	129,882
1930	363	228.71	83,021
1931	336	174.22	58,537
1932	280	132.50	37,100
1933	376	155.99	58,652
1934	346	163.87	56,699
1935	706	198.36	140,042
1936	650	218.93	142,304
1937	792	197.98	156,800
1938	669	172.25	115,235
1939	754	174.03	131,218
1940	661	193.60	127,969
1941	825	193.72	159,819
1942	1,019	226.30	230,603
1943	785	302.80	237,697
1944	1,422	267.57	380,490
1945	1,908	304.48	580,952
1946	2,200	328.61	722,947
1947	1,848	331.85	613,257
1948	2,218	362.46	803,940
1949	1,928	332.52	641,106
1950	2,370	327.38	775,883
1951	1,908	388.89	742,005
1952	2,230	335.43	748,020
1953	1,918	270.12	518,095
1954	2,037	231.97	472,530
1955	1,449	228.56	331,185
1956	1,953	240.33	469,384

MALES OVER 2 YEARS

With Five or More
Officially Tested Daughters

Year	No.	Average	Total
1921	2	$462.50	$925
1922	2	7,687.50	15,375
1923	2	252.50	505
1924	7	1,893.57	13,254
1925	7	310 71	2,174
1926	2	312.50	625
1927	1	4,200.00	4,200
1928	2	3,437.50	6,875
1929	5	5,020.00	25,100
1930	0		
1931	3	270.00	810
1932	9	288.05	2,592
1933	4	862.50	3,450
1934	5	285.00	1,425
1935	4	2,018.75	8,075
1936	6	1,087.50	6,525
1937	2	450.00	900
1938	2	162.50	325
1939	1	3,300.00	3,300
1940	9	567.22	5,104
1941	5	493.00	2,465
1942	5	376.00	1,880
1943	0		
1944	1	230.00	230
1945	6	4,679.17	28,075
1946	14	1,633.93	22,875
1947	7	3,323.57	23,265
1948	10	2,102.50	21,025
1949	8	1,971.87	15,775
1950	9	4,687.22	42,185
1951	17	1,294.41	22,005
1952	16	1,889.75	30,235
1953	15	5,143.67	77,155
1954	16	1,063.75	17,020
1955	7	1,858.57	13,010
1956	27	1,691.85	45,680

With Officially Tested Dams

Year	No.	Average	Total
1921	62	$340.08	$21,084
1922	73	659.90	48,172
1923	84	526.32	44,210
1924	31	470.48	14,584
1925	58	1,129.18	65,492
1926	46	387.60	17,829
1927	31	310.96	9,639
1928	39	799.10	31,164
1929	41	420.60	17,244
1930	33	263.09	8,681
1931	28	514.64	14,409
1932	35	164.64	5,762
1933	18	193.61	3,484
1934	19	363.92	6,914
1935	90	533.08	20,790
1936	47	430.00	20,210
1937	44	208.92	9,192
1938	39	214.10	8,349
1939	37	335.54	12,414
1940	56	465.09	26,045
1941	45	326.11	14,674
1942	44	350.63	15,427
1943	57	323.73	18,452
1944	83	487.08	40,427
1945	88	574.97	50,597
1946	88	1,261.82	111,040
1947	99	1,207.82	119,575
1948	110	795.77	87,535
1949	76	596.41	45,327
1950	85	1.734.00	147,390
1951	92	1,505.08	138,467
1952	130	880.46	114,460
1953	103	553.16	56,975
1954	79	686.84	54,260
1955	58	779.13	45,190
1956	91	555.98	50,595

Without Officially Tested Daughters
and Without Officially Tested Dams

Year	No.	Average	Total
1921	108	$205.04	$22,144
1922	62	287.80	17,843
1923	51	153.65	7,836
1924	11	181.81	1,999
1925	7	115.35	807
1926	7	924.28	6,469
1927	8	185.00	1,480
1928	10	222.00	2,220
1929	12	152.08	1,824
1930	15	169.33	2,539
1931	4	74.38	297
1932	3	60.83	182
1933	1	55.00	55
1934	6	200.00	1,200
1935	1	157.50	157
1936	2	82.50	165
1937	11	115.22	1,267
1938	3	165.00	495
1939	6	128.33	769
1940	4	116.25	465
1941	8	127.82	1,022
1942	10	201.00	2,010
1943	7	212.86	1,490
1944	12	170.83	2,050
1945	10	159.00	1,590
1946	9	190.00	1,710
1947	8	313.13	2,505
1948	16	313.13	5,010
1949	8	408.75	3,270
1950	12	321.25	3,355
1951	12	313.33	3,760
1952	6	275.16	1,651
1953	2	240.00	480
1954	5	167.00	835
1955	5	147.00	735
1956	5	209.00	1,045

FEMALES UNDER 2 YEARS

With Officially Tested Dams

Year	No.	Average	Total
1921			
1922			
1923			
1924	196	$379.00	$74,284
1925	294	469.61	138,065
1926	160	322.16	51,545
1927	146	387.96	56,649
1928	167	359.34	60,001
1929	145	461.87	66,970
1930	151	294.44	44,466
1931	130	278.13	36,156
1932	216	164.43	35,513
1933	138	140.10	19,330
1934	152	200.00	30,403
1935	186	211.63	39,362
1936	317	206.21	65,368
1937	244	208.10	50,776
1938	300	196.22	58,866
1939	418	175.17	73,221
1940	638	198.39	126,572
1941	592	214.45	126,954
1942	691	238.34	164,692
1943	507	452.83	229,582
1944	1,057	419.23	443,129
1945	1,392	458.41	638,107
1946	1,461	563.75	823,640
1947	1,573	459.95	723,507
1948	1,755	379.81	666,575
1949	1,806	349.24	630,730
1950	1,925	415.57	799,976
1951	1,891	407.15	769,915
1952	2,458	359.85	884,515
1953	1,887	350.44	661,276
1954	1,904	228.84	435,707
1955	1,329	224.41	298,245
1956	1,174	197.95	232,400

Without Officially Tested Dams

Year	No.	Average	Total
1921			
1922			
1923			
1924	492	$184.46	$90,754
1925	421	212.25	89,357
1926	322	179.52	57,805
1927	290	209.96	60,888
1928	297	201.07	59,717
1929	336	230.78	77,542
1930	234	147.88	34,603
1931	257	131.30	33,744
1932	127	100.00	22,700
1933	223	99.50	22,188
1934	249	104.06	25,910
1935	434	137.50	59,675
1936	454	135.98	61,734
1937	415	122.44	50,812
1938	419	127.77	53,535
1939	530	112.34	59,540
1940	613	123.29	75,576
1941	514	127.92	65,750
1942	658	137.34	90,367
1943	500	191.24	95,621
1944	1,115	182.42	203,394
1945	1,502	209.70	314,973
1946	1,740	214.32	372,923
1947	1,549	217.64	337,125
1948	1,782	226.95	404,420
1949	1,752	212.38	372,096
1950	1,849	197.45	365,090
1951	1,599	220.44	352,487
1952	1,973	189.62	374,116
1953	1,547	149.31	230,975
1954	1,416	125.91	178,290
1955	933	118.64	110,697
1956	786	107.31	84,353

MALES UNDER 2 YEARS

With Officially Tested Dams

Year	No.	Average	Total
1921			
1922			
1923			
1924	89	$575.00	$51,175
1925	23	400.79	9,218
1926	105	382.14	40,124
1927	150	492.66	73,899
1928	129	447.29	57,700
1929	153	445.52	68,164
1930	169	279.36	47,211
1931	126	204.15	25,722
1932	121	160.87	19,465
1933	96	198.90	19,094
1934	98	212.19	20,794
1935	145	208.47	30,228
1936	211	257.71	54,376
1937	212	198.53	42,088
1938	232	186.21	43,200
1939	284	172 44	48,972
1940	326	227.75	74,246
1941	299	254.88	76,209
1942	336	271.50	91,225
1943	276	512.05	141,325
1944	531	378.92	201,206
1945	548	471.72	258,503
1946	590	547.86	323,235
1947	678	546.93	370,820
1948	606	572.53	346,954
1949	489	539.46	263,800
1950	481	769.13	369,953
1951	481	565.69	272,097
1952	591	482.96	285,430
1953	445	595.24	264,880
1954	380	521.03	197,990
1955	305	552.75	168,590
1956	244	407.38	99,402

Without Officially Tested Dams

Year	No.	Average	Total
1921			
1922			
1923			
1924	122	$130.18	$15,881
1925	83	110.21	9,147
1926	73	218.49	15,949
1927	36	176.52	6,354

(*Please turn to page 123*)

Howdy Pardner, "Welcome to the last of the Old West"

80th **ANNUAL MEETING** Convention

Dallas — Fort Worth, Texas — May 12-15

By
RAY L. WEST

SADDLE up, buckle on your spurs and get ready to ride, 'cause—come next May—there's going to be a rootin', tootin' jamboree we think you'll want to attend.

As you know, the Texas folks are plum tops for hospitality. This year will be no exception. W. C. "Bud" Hardman, President of the Texas Guernsey Breeders' Association, has appointed neighbor Jack Lively, of Bluff View Farms, Dallas, as general Convention Chairman. Harry Peterson, of Hillcrest Farms, in Austin, will be head of the Hospitality Committee. A whole host of other Texas friends will be named to work on this committee with Mr. Peterson. Mrs. Jack Lively and Mrs. Bud Hardman have been appointed Co-chairmen for ladies' activities.

Hotel headquarters will be at the new Statler-Hilton in the heart of Dallas. All the convention activities will be in the Fort Worth-Dallas area. However, Guernsey breeders in all the surrounding states are combining to publish a special "Southwest Directory" in the April 1 issue of the Journal. Every breeder in the Southwest cordially invites you to pay them a visit on your way to, or way home, from the annual meeting.

Also, in preparation for the meeting, Texas Guernsey breeders are sponsoring a Junior Sale to be held on April 16 at Texas A. and M. College. These Guernsey heifers have been donated by breeders and the money derived from this sale will be used to help sponsor convention activities.

Farm Visits

Two of the top Guernsey breeders have now invited all the Guernsey folks to come out to their farms for dinner, and a chance to see their herds. On Monday evening you are all invited over to Broad Valley Farm at Ft. Worth, owned by E. J. McCurdy, Jr. Here you will have a chance to see the herd, try Texas refreshments, and then enjoy a dinner provided by the McCurdy's.

About a year ago the Lively's sold a part of the Bluff View Farm that many of you have already visited. The old farm is now covered with houses. However, they now have a new farm on the main highway just north of town and everyone's been invited out to see the new building arrangement and this top Guernsey herd.

We'll all have a chance to try a little

"Mesquite Juice." Right now Jack and his Dad are undecided as to whether or not we will have dinner at the farm or over at the nearby town of Grapevine, where we will see a real Texas style rodeo. At any rate, the dinner on Tuesday night is through the courtesy of the Lively's of Bluff View Farm.

Business Too

Along with the fun and festivities down in Texas, there will also be time for the Club's business and for every breeder to get a real picture of the Club's service, promotional activities, and the programs which give breeders an opportunity to improve their herds and add value to registered animals.

Start Early

All conventionists are urged to start early so that they may have an opportunity to leisurely visit points of interest, and Guernsey herds of their choice in the Southwest.

Schedule of Activities

Sunday, May 12

The first activity on the schedule is a special welcoming reception to be held at the Statler-Hilton Hotel in Dallas, between 5:30 and 7:00 P. M., Sunday evening, May 12. The convention registration desk will be opened on the mezzanine in the hotel starting about 3 o'clock in the afternoon. Any time you arrive you can pick up your tickets. The evening schedule is open, so all the Guernsey folks may dine on their own and at the place of their choice.

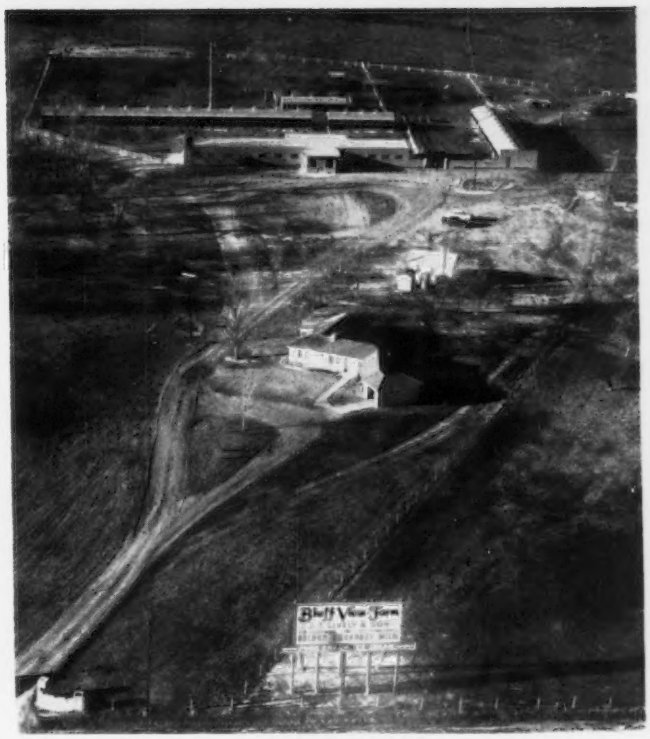

Air view shows the new set of buildings at Bluff View Farm, where you are invited to visit on Tuesday evening, May 14.

Monday, May 13

The whole schedule of activities is aimed at making this convention just as enjoyable for the ladies as for any of the men who may come. The first thing on the schedule for Monday is a Style Show and luncheon. The world-famous Neiman-Marcus Department Store in Dallas will put on this Style Show in connection with the luncheon. This will take place in the Statler-Hilton Hotel.

Then, about 3 o'clock in the afternoon, all the conventionists will have

Dallas Skyline. This bustling metropolis of the Southwest was built on oil, cattle and enthusiasm.

The Robert E. Lee Statue is in one of Dallas' 80 different parks.

Museum of Fine Arts, one of the permanent buildings maintained on the State Fairgrounds in Dallas.

an opportunity to board buses for the trip from Dallas to Ft. Worth. Many points of interest will be seen on the way. Broad Valley Farm, owned by E. J. McCurdy, Jr., is located right in one of Ft. Worth's most exclusive residential areas. This will be a most delightful setting for the evening's festivities, which include a chance to see the Broad Valley Guernsey herd, and enjoy the complimentary dinner at the farm. Buses will return to the hotel before too late Monday evening.

Tuesday, May 14

For Tuesday morning, May 14, a special program including presentations and displays will give all conventionists a real picture of the work and services of The American Guernsey Cattle Club and GOLDEN GUERNSEY, Inc. Time will also be allowed so that those attending the convention will have an opportunity to visit with staff members regarding the work of the various divisions.

Before the afternoon festivities, the ladies will have time to make short shopping trips or rest and change.

At about 3 o'clock Tuesday afternoon the buses will leave the hotel for the trip to Bluff View Farm, owned by J. T. Lively and Jack Lively. All the building arrangements and corrals have been completed within the past year. The whole set up should be of interest to local folks, as well as those coming from other areas. The dinner Tuesday evening will be provided through the courtesy of the Lively's.

The evening's entertainment will include a complete rodeo at the "Stephen F" Dude Ranch in the nearby town of Grapevine, Texas. This should be an evening to remember, especially for any of those who feel brave enough to try their hand at "steer wrestling."

Wednesday, May 15

The 80th Annual Meeting of The American Guernsey Cattle Club will be called to order promptly at 10:00 A. M. in the ballroom of the Statler-Hilton Hotel in Dallas. The meeting should be adjourned by 12:30 noon.

Convention Headquarters — The New Statler-Hilton Hotel in the heart of Dallas.

This will be followed immediately by the Annual Meeting Luncheon, provided through the compliments of The American Guernsey Cattle Club. All organized convention activities will be concluded by 2:30 or 3:00 P. M. on Wednesday, May 15. We urge all of you to try and visit other Guernsey herds on your way to the meeting, or on your way home. Right now mark your calendar. Reserve the week of May 12 to 15 for the 80th Annual Meeting Convention of The American Guernsey Cattle Club.

Watch future Journals for a detailed schedule of events, together with advance reservation forms.

Chat . . .

Travelers who want to be sure of getting GOLDEN GUERNSEY milk at a restaurant should stop in at any restaurant in Scottville, Mich., and they will be served GOLDEN GUERNSEY milk. This testifies to the excellent promotional program of RUSSELL HANSEN, of the Evergreen Dairy, for promoting GOLDEN GUERNSEY milk.

Word has been received from HEIFER PROJECT, INC., New Windsor, Md., that Guernsey calves donated to breeders in ECUADOR were exhibited at a recent livestock show in Guayaquil. All the heifers were shown with names of donors on display, and one calf won first prize.

Meetings . . .

Kentucky Annual Meeting

By Elmer Hixson

The annual meeting of the Kentucky G. B. A. was called to order by the president, Marvin McCullough, at 10:00 A. M. on November 19, at the Mammoth Cave Hotel, Mammoth Cave, Kentucky. Twenty-seven members answered the roll call. Mr. McCullough introduced the members, calling each one by name. He also introduced Ray West, Promotion Director of The American Guernsey Cattle Club, Ballard Bennett, ex-fieldman for The American Guernsey Cattle Club, Cecil Burnette, ex-president of the Kentucky G. B. A., C. B. Cooper, representative of the office of the Commissioner of Agriculture, R. L. Kelly, representative of the Future Farmers of America, and Drexel Southworth, a representative of the Kentucky Artificial Breeders' Association.

Elmer Hixson gave his report as secretary-treasurer, and stated that copies of the minutes of the last annual meeting had been sent to the membership and he would dispense with reading the minutes, which met with the approval of the body convened. He gave a detailed report of his work as secretary, and followed by giving the Treasurer's report. The financial statement showed the Kentucky Club to be in a good financial situation.

Mr. McCullough gave his report in a fine manner, and only those present know and understand the untiring efforts put forth by the president during the year 1956.

Reports on 1956 activities of the various districts organizations were given. Claude Newman reported on District I, Floyd Cottrell and Vernon Brashear on District II, Floyd Hensley on District III and H. W. Van Horne on District IV.

The board of directors met the evening before to consider several propositions, plan a program of work, and appoint committees. Reports of these committees were duly adopted.

The Junior Committee report, given by Elmer Hixson, made each one present feel that contributions made to the project had really brought results. The Junior Heifer Sale will be held March 30. At the coming district meetings every effort will be made to organize a complete junior program and have special programs printed by the Club. The Resolutions Committee proposed that the state fair board be asked to increase premium money and add a junior heifer calf class.

Careful study was given to the problem of ways to strengthen the district organizations within the state. It is evident that two weak districts exist and the Committee recommended that Districts I, II and III be left as they are and that Districts V and VI be merged into District IV.

The Nominating Committee recommended that J. L. Coots, Claude B. Newman and Marvin McCullough be elected for a term of three years, and that J. T. Moss be elected to fill out the unexpired time of Joe B. Janes.

Jack Coots, John Stafford, Elmer Hixson, Louis Oesterritter, Jimmie Cowherd and Claude Newman were selected to attend the Purebred Dairy Cattle Association All Breeds Judging School to be held in central Kentucky, April 22 and 23. Bob Basse was again selected as official judge for the Association at this school.

Delegates appointed to the Purebred Dairy Cattle Association were J. L. Coots and A. Oppeneer. Louis Oesterritter was made Associate Director of the American Dairy Association in Kentucky.

The Fall State Guernsey Sale date was set for October 18, with the place to be determined later.

The secretary was instructed to write Karl B. Musser suggesting that the Kentucky G. B. A. donate a heifer to the Crotched Mountain Rehabilitation Center, suggesting that other Guernsey State Associations donate a heifer to establish a herd there.

Ray West made a dynamic presentation of the Club's National promotion program. He used a colored portfolio presentation to demonstrate advertising aids and methods available to distributors of Golden Guernsey Milk, as well as for the promotion of the Guernsey breed. Mr. Cooper offered the assistance of the department of agriculture in helping to promote interest in the association.

Mr. Kelly made several suggestions concerning how the Kentucky G. B. A. might help in selecting animals for project work in vocational agriculture and in establishing breeders for the future. Motion was made by Elmer Hixson and seconded by Pem Whitesides that the Kentucky G. B. A. go on record as supporting Mr. Kelly's suggestions.

Mr. Southworth brought greetings from the Kentucky Artificial Breeders' Association and offered assistance to all Guernsey breeders.

Cecil Burnette presented a sterling silver covered vegetable dish from the Kentucky G. B. A. to Ballard Bennett, ex-fieldman for The American Guernsey Cattle Club. Mr. Burnette made mention of the fact no task had been too small, or problem too great to receive the attention and consideration of Mr. Bennett. Mr. Bennett responded by saying that the Kentucky G. B. A. had been a source of great inspiration to him, and that he would hold dear memories of the days spent among the breeders.

A motion was made by Claude Newman, seconded by J. T. Moss, that the incumbent officers be reelected by acclamation. The motion carried.

Officers of the Kentucky G. B. A.: Front row, Elmer Hixson, Fulton, secretary-treasurer; Marvin McCullough, Lexington, president, and Al Oppeneer, Annville, vice-president. Back row, Claude B. Newman, Philpot, director; E. C. Scheidenhelm, Kentucky Extension Dairy Specialist, and J. T. Moss, Campbellsville, director.

Oklahoma Annual Meeting

By George B. Collins

The annual meeting of the Oklahoma Guernsey Cattle Club was held at Oklahoma A. & M. College, Stillwater, on December 3. Over 40 breeders and guests from all sections of Oklahoma attended the meeting, which was highlighted by the achievements of the junior breeders.

The meeting was presided over by President Mort Woods, Ardmore. The Secretary-Treasurer, Mrs. Ray Gounterman, read the minutes of the last meeting and gave the treasurer's report. C. H. Burton, Extension Dairyman, discussed the junior achievement program which has created much interest and enthusiasm among the younger Guernsey breeders in Oklahoma. He explained that the awards were made on the basis of Guernsey projects completed in FFA and 4-H.

President Mort Woods presented the state awards, which were as follows: first place, Silver Guernsey Jug, second place, Model Cow, and third place, Guernsey Tie Clasp. In the 4-H division, first place went to Karen Lynn Basset, Guthrie, Okla., who started with one heifer four years ago and has built her herd up to 12 at the present time. Karen has compiled an impressive record in the show ring during these four years. Ruth Neiman, Kingfisher, took second place and Mike Meyer, Muskogee, placed third in the 4-H division. In the FFA division, Duane McVey, Cushing, took first place by developing a herd of seven registered Guernseys during the last four years. Duane is a city boy, but has given the farmers' sons something to shoot at by having a herd average of 9000 lbs. of milk and 450 lbs. of fat. James Berousek, of the Yukon Chapter, was second, and Thurman Norman, of the Davenport Chapter, rounded out the winners in the FFA Division.

Since the juniors are so active in Oklahoma, it was suggested that they discuss the possibility of forming an Oklahoma junior Guernsey Cattle Club. The juniors present held a meeting and voted to form such an organization. The following officers were elected: Duane McVey, chairman; Jimmy Berousek, vice-chairman; Ruth Neiman, treasurer, and Karen Basset, secretary. The purpose of this organization is to assist in promoting Guernsey interest among the juniors and to advise the parent organization in regard to junior programs and activities. The Oklahoma Guernsey Cattle Club voted to set aside $50.00 to be used as the junior Club saw fit.

L. H. Stinnett reported that four successful field days were held during 1956, where 80 teams participated in the judging contests. Mort Woods gave a report on the junior Heifer Sale and the annual Oklahoma Sale. Both were successful, with an average of $175.89 for the 14 heifers and an average of $428.48 for the 33 head sold in the state sale.

Professor E. R. Berousek gave a report on the Bull Essay Contest and the members voted to continue it another year. Four outstanding young bulls are given to the boys and girls who write the best essay on "Why I Need a Registered Guernsey Bull."

The following officers were elected for 1957: President, John W. Winters, vice-president, Otto Berousek, secretary-treasurer, Mrs. Ray Gounterman, assistant secretary-treasurer, E. R. Berousek, and Editor, Cliff Donaghe. The directors are: Jene Mungle, Southeast District; Al Geurkink, Southwest Distric ; John Potts, Central District; C. W. Appler, Northeast District; Arlo Harden, Northwest District, and Mort Woods, At Large.

Washington Guernsey Cattle Club Meeting

By Elmer Meadows

The annual meeting of the Washington Guernsey Cattle Club was held on December 3 in the Chinook Hotel, Yakima, Washington. All areas of the state were represented. President Lawrence Newman, New Haven Farm, Port Orchard, presided over the business meeting throughout the day, with L. W. Power, Chukluck Farm, Burlington, secretary.

After a good discussion, the Club voted to hold a Washington Invitational Sale, at Mount Vernon, during the first 10 days in August. They also decided to have the annual 4-H and FFA Heifer Sale at Bellingham about the middle of April, exact dates for both sales to be set by the Sales Chairman. George M. Dynes, River View Farm, Mt. Vernon, will be chairman of the State Sale, with Frank Meyer, Delphi Dell Farm, Olympia, chairman of the selection committee.

A new Breeders' Directory will be printed in cooperation with the Guernsey breeders of Oregon and Idaho.

The Youth committee, headed by Lester J. Lancaster, Graysmarsh Farm, Sequim, is one of the most active. They will again give the three-day tour to the four outstanding 4-H and FFA members to be selected from the county or district champions. Field days will again be held in six or seven areas of the state, with Dr. Joe C. Knott, Washington State College, accompanying Elmer Meadows, field representative of The American Guernsey Cattle Club. Arrangements for the field days will be made by the local clubs in conjunction with their County Agents and FFA instructors.

Kenneth W. McKenzie, Ken-Mac Farm, Vancouver, Wash., was elected president for 1957, with Art Winters, Winacres Farm, Wapato, vice-president; L. W. Power, secretary, and Charles H. Grewe, Valley Gem Farms, Arlington, treasurer. Other newly elected directors, with Mr. McKenzie, were Henry Weidenbach, Oak Harbor, and Dick Camp, Spangle.

Kenneth C. Price, Price's Guernsey Dairy, Port Orchard, and a member of the Executive Committee of The American Guernsey Cattle Club, concluded the meeting with a good report of action taken by the Executive Committee at its November meeting in Chicago.

Oregon Annual Meeting

By Elmer Meadows

The annual meeting of the Oregon G. B. A. was held on December 8 in

At the Washington Guernsey Cattle Club Annual Meeting: Seated, Kenneth McKenzie, Vancouver, president; Lawrence Newman, Port Orchard, past president; L. W. Power, Burlington, secretary, and Art Winters, Wapato, vice-president. Standing, Charles Grewe, Arlington, treasurer; Dick Camp, Spangle, director; Kenneth Price, member of The American Guernsey Cattle Club Executive Committee, and Lester Lancaster, Sequim, director.

Moose Hall, Tillamook, Oregon. All sections of the state were well represented, even though the weather man failed to cooperate. President Orville Brown, Brownies Farm, Woodburn, presided over the all-day meeting. Local arrangements were made by the Tillamook County Club, headed by Walter Beeler, president.

A report of the Youth Committee was given by Hans Leuthold, Chairman, Tillamook. The group voted to continue giving purchase certificates to the state's outstanding 4-H and FFA member. They also recommended that the open class Guernsey judge be asked to place the 4-H Club animals, and urged the State Fair management and Junior division to make arrangements so that the juniors could show in the open classes when meeting all the adult requirements.

Harold Ewalt, Extension Dairyman, Oregon State College, reported on the coming state dairy meeting to be held in Corvallis, and reviewed the proposed legislation which they would consider. A Futurity Class for the State Fair was discussed, and the directors were instructed to investigate and start such a class if it seemed feasible.

The association voted to hold an Oregon Invitational Guernsey Sale on April 6, at Salem, Ore., with R. M. Lyon, Prairie Bloom Farm, Junction City, as sale manager. They will not have a junior sale, but the committee was instructed to select some younger animals which would be of particular interest to junior buyers.

A new Breeders' Directory will be printed in cooperation with the State Clubs of Washington and Idaho.

Hans Leuthold, Wilsona Farm, Tillamook, was elected president, and Solon Spencer, Corvallis, vice-president. Ben Newell, Salem, was reelected secretary and Herb Howell, Astoria, treasurer. Other directors include: Laurence Allen, Bend; Al Henry, Oregon City; Orville Brown, Woodburn; Cecil Johnson, Grants Pass; Vernon Boeckman, Sherwood; Harry Ebson, Astoria; Ray Hobson, Klamath Falls; Gordon Anderson, Philomath; Wilmer Lyon, Junction City and Francis Hertel, Cornelius.

Orville Brown, 1956 president, was given a standing ovation by the group for excellent work during his term of office.

At the Oregon Annual Meeting: Hans Leuthold, Tillamook, president; Solon Spencer, Corvallis, vice-president; Wilmer Lyon, Junction City, director; Harry Ebsen, Astoria, director; Richard Boeckman, Sherwood, director; Orville Brown, Woodburn, past president; Ben Newell, Salem, secretary, and P. K. Nelson, Medford, director.

Homestead Guernsey Dairy Sale

By A. Wendell Fuhriman

The milking herd and bred heifers of Walter Ziegler, Cupertino, Calif., were dispersed at his place on December 1. One hundred nine head were sold for $34,290, an average of $314.59.

The top cow, Homesteader Coron. Jewel, that has twice been Very Good, with three records up to 512 lbs. of fat, was taken by J. C. Andresen, Fresno, Calif., for $800. Mr. Andresen also took Homesteader Coron. Sunflower for $700 and Homesteader Coron. Iris for $550.

Lloyd Burlingham and William Cunningham, Galt, Calif., purchased the Excellent show cow, Elm Lane Syringa, at $475, and took seven other animals for a total of $2,850.

Jack Nicewonger bought the other Excellent cow, Elm Lane Rosita, at $600. He also secured the second high in the sale, Sierra Manor Mirth, at $775.

Swiss Dairy, Arlington, Calif., was high buyer with 13 head for a total of $4,065; Henry Sterk, Artesia, Calif., took 10 head for $3,780, and Jack Piper, Santa Barbara, Calif., was next high buyer taking 14 head at $3,710. Nihighan Farm, Inc., Tucson, Ariz., was the only out-of-state buyer, taking 11 head for a total of $3,180. The balance of the sale went to 28 buyers, with the majority being well-established breeders adding the good Homestead bloodlines to their herds.

The sale was managed by Western Guernsey Service, with Jack Robinson reading pedigrees; Charley Adams, auctioneer; Vic Grey and Dick Crow, ringmen. Mrs. Jack Robinson clerked the sale. A couple of youngsters, Johnny Nicewonger and young Shorty Muller, broke into the sale business by doing a good job of running slips.

Follow is a list of animals selling for $350 and over:

Conrad Lee Andresen, Fresno, Calif.	
Homesteader Coron. Geny	$520
Homesteader Coron. Gipsy	375
J. C. Andresen, Fresno, Calif.	
Homesteader Coron. Sunflower	700
Homesteader Coron. Jewel	800
Homesteader Iris	550
Lloyd Burlingham and William Cunningham, Galt, Calif.	
Elm Lane Syringa	475
Homesteader Coron. Norlina	370
Homesteader Coron. Aliece	475
William O. Callow, Castroville, Calif.	
Homesteader Coron. Ginger	375
Frank and Manuel Cordoza, Watsonville, Calif.	
Homesteader Coron. Gold Lady	350
Louis Foehn, San Jose, Calif.	
Homesteader Coron. Tofy	375
Evelyn L. and Lynn F. Hutchins, Orland, Calif.	
Homesteader Coron. Inka	375
D. B. Jones, Escalon, Calif.	
Homesteader Coron. Tell (Bull)	375
W. Arnold Kessler, Santa Clara, Calif.	
Homesteader Chieftain Isabella	460
August Kiser, San Jose, Calif.	
Homesteader Coron. Daymore	360
Irwin L. and Ella O. Little, Gridley, Calif.	
Homesteader G. L. Rosie	450
Homesteader Coron. Roslie	350
Homesteader Coron. Stella	560
Max Allen Mickelsen, Petaluma, Calif.	
Homesteader Coron. Erna	360
Jack E. Nicewonger, Lodi, Calif.	
Elm Lane Rosita	600
Sierra Manor Mirth	775
Nihighan Farm, Inc., Tucson, Ariz.	
Homesteader Coron. Greta	425
Homesteader Coron. Gertrud	375
Jack Piper, Santa Barbara, Calif.	
Homesteader Coron. Anabell	380
Homesteader G. L. Angel	385
Homesteader Coron. Angela	360
Henry Sterk, Artesia, Calif.	
Homesteader Coron. Nina	350
Homesteader Coron. Carmen	430
Homesteader Coron. Trinket	600
Homesteader Coron. Marirose	400
Homesteader Coron. Gilla	410
Homesteader Coron. Linda	360
Homesteader Coron. Ingrida	460
Swiss Dairy, Arlington, Calif.	
Homesteader Coron. Pauline	350
Homesteader Coron. Grace	360
Homesteader Coron. Lupez	380
L. E. Vincent, Chico, Calif.	
Homesteader Coron. Josy	400

Following is a list of other buyers: Jon Bishop, Marysville, Calif.; Joe F. Callahan, Del Paso Heights, Calif.; Joe Esperanca, Agnew, Calif.; Harold F. Hill, Riverdale, Calif.; Paul Jones, Escalon, Calif.; George Mickelsen, Petaluma, Calif.; Peacock Dairies, Inc., Bakersfield, Calif.; Joe Pierce, San Jose, Calif.; W. G. Stowers, Turlock, Calif., and Floyd Suglian, Fresno, California.

Jimmy Elliot's many friends in California will be pleased to know that he was able to spend Thanksgiving Day at home with his family, as well as Christmas Day. Jimmy has been associated with the Adohr herd for several years.

Home of . . .
High Test and Production
VISIT → **FLYING HORSE FARM** **South Hamilton, Mass.**

WE ARE PLEASED TO PRESENT A COMPLETE LIST OF
ALL AR RECORDS COMPLETED AT FLYING HORSE
DURING 1956 — THEY ARE STILL GOING UP

	MILK	FAT	AGE	DAYS
Flying Horse Colonel's Dorothy	18899	958	10yrs	365
Flying Horse Colonel's Belinda	18067	884	9yrs	365
Flying Horse General's Clarise	23018	1071	7yrs	365
Flying Horse General's Dawn	18174	936	6yrs	365 (pending)
Flying Horse Colonel Buttercup	13476	736	Sr4	365C
Flying Horse Harmony's Julia	14757	815	Sr3	365C (pending)
Flying Horse Gen. Lucky Girl	*14548	*773	Jr3	305C
	Class Leader 10th in milk, 2nd in fat			
Flying Horse T's Belinda	13871	721	Jr3	365C
Flying Horse General's Joy	12442	701	Jr3	365C
Flying Horse King's Violin	13761	739	Jr3	305
Flying Horse Harmony's Ellen	14764	697	Sr2	365 (pending)
Flying Horse Harmony's Holly	11377	634	Sr2	365C (pending)
Flying Horse M's Joy	*18069	*927	Jr2	365C
	Class Leader 3rd in milk, 5th in fat			
Flying Horse General Valentine	15237	801	Jr2	365C
Flying Horse Harmony's Rose	14227	670	Jr2	365C
Flying Horse General's Julia	14164	739	Jr2	365C
Flying Horse General Rosiland	13708	684	Jr2	365C (pending)
Flying Horse Harmony's Flute	12778	681	Jr2	365
Flying Horse General's Elena	11512	661	Jr2	365C

19 RECORDS AVERAGE 15097—780—ALL 3X
ALL BUT 4 ARE IMMATURE RECORDS

THERE ARE 52 COWS AT FLYING HORSE THAT HAVE FINISHED AR TEST.
THEIR 52 AR RECORDS AVERAGE 15234—791.
ONLY 12 OF THESE 52 RECORDS WERE MADE IN MATURE CLASS.

BUY YOUR NEXT SIRE FROM A HERD WITH GOOD PRODUCTION EVERY YEAR

T. B. Accredited VISITORS WELCOME ANYTIME Mass. Abortion Free No. 60

FLYING HORSE FARM
South Hamilton, Massachusetts

Please address correspondence to . . . COREY C. GAREY, Manager GRAHAM FOSTER, Herdsman

PRODUCTION

Class Leaders Tip the Scales in Favor of Guernseys

ANOTHER "SUPERIOR" DAUGHTER HITS THE TOP

First two-year-old to make over 20,000 lbs. of milk

Ideal's Superior's Jenny

1st Fat Production
1st Milk Production
Sr2—365—3x

By A. M. MacKay

New national records signify breed progress. The latest is that of Ideal's Superior's Jenny, the first two-year-old to make over 20,000 lbs. of milk. Her record of 20530 lbs. of milk and 1092 lbs. of fat in the Sr2—365—3x class, places her at the top of the division for both milk and fat. She was bred and is owned by Jacob Tanis, Ideal Guernsey Farms, Augusta, New Jersey. Ideal cows hold six of the 10 top places in the Sr2—365—3x division for fat production.

With her new record, "Jenny" displaces a former stablemate, Ideal's Admiral's Betsy, that made her record of 19207—1032—Sr2—365—3x in 1955. She is a daughter of Ideal's Superior, that now has eight class leading daughters with 12 class leading records. He has a Sire Summary of 23 daughters, 31 records, that average 12164—641—305—2x—ME, the highest yet summarized for the breed. "Superior" is by Gardenville Supreme and out of Ideal's Noranda's Susie, one of the great producing families at Ideal. Among his daughters are Ideal's Superior's Girlie, 16413—971—Jr2—365—3x, former National record; Ideal's Superior's Cordelia, 18050—1005—Sr4—365—2x (pending), 16334—931—Jr2—365—3x and 13951—762—Sr3—305C—3x, all class leading records, and Ideal's Superior's Odetta, 16895—906—Jr2—365C—3x, 15258—760—Sr3—305C—3x and 19321—1025—Sr4—365—2x, all class leading records. The 25 highest tested daughters to date have 35 records that average 15741 lbs. of milk and 839 lbs. of fat. "Superior" is a full brother to Ideal's G. S. Susie, 15673—962—Jr2—365—3x, 18825—1130—Sr3—365—3x and 18627—1074—6yrs—365—2x, all class leading records.

"Superior's Jenny" is out of Ideal's Jenny of Rural Home, with records of 11366—538—Jr2—305C—3x and 13528—634—Jr3—365—3x. She is by Ideal's Gardenius' King and out of Bo Peep of Rural Home. There is a maternal sister, by Ideal's Whitcomb, in the herd, not yet milking.

Austin Scott was the milker during this high record. Behind him was the most efficient organization of William Auld, herdsman, Dr. John Tanis, Jacob Tanis and all the other members of Ideal Guernsey Farms.

Sire: Ideal's Superior.
Dam: Ideal's Jenny of Rural Home.
B. & O.: Jacob Tanis, Augusta, N. J.
Born: Dec. 5, 1952. Calved: Aug. 31, 1955.
Supervised by New Jersey State College, New Brunswick.
Number of Milkings Daily: 3.
Began Test: Sept. 11, 1955. Finished: Sept. 9, 1956.

	Milk	Fat	Days On Test
Record:	20530	1092	365

A CLASS LEADER FROM A CLASS LEADING FAMILY

Kenmax Leader's Lolita

1st Milk Production
10th Fat Production
Sr2—HIR—305C—2x

By Elmer J. Meadows

Kenneth H. Daniel, Kenmax Farm, Gooding, Idaho, is the owner and breeder of the new National champion in milk production, Kenmax Leader's Lolita, with the record of 15046—595—Sr2—HIR—305C—2x.

"Lolita" was bred for production from both her sire and dam. Her sire, Toponis Lindy's Leader, is by Toponis Marvel's Lindy and out of Toponis Edward's Lois, an outstanding show cow having won her class at the Western Idaho State Fair as a three-year-old in 1950 and placing third at Waterloo in 1949. "Lois" has an official record of 11526—498—Sr2—305C—2x made mostly on the show circuit.

"Lolita" is out of Kenmax Oscar's Lottie, VG 1948, E 1952, that has made nine records that average 13813—571—2x, one record was a class leader, second place in milk. She is the dam of three AR daughters, all of which have been good producers, and two sons, Kenmax Apache's Lot, that was used by the Bluffview Artificial Breeders, New Plymouth, Idaho, and Kenmax Apache's Lobo, used by Charles Lathom. "Lottie" was by Toponis Marvel's Oscar and out of Patricia's Ladie, VG 1948, E 1952, with eight official records that average 11684—526—2x, and now carrying her 12th calf due in May, 1957. She has had three sets of twins. "Ladie" has one daughter, Kenmax Leader's Ladine, that is by the same sire as the new National champion, with a record of 12895—560—Jr2—HIR—365C—2x. "Ladie" also has a granddaughter, Kenmax Veteran's Lu, that made a fourth place class leader record in milk, having produced 12829—502—Jr2—HIR—305C—2x.

Kenmax Leader's Lolita, the new champion, is one of the best families Mr. Daniel has developed. They are rugged, having made all their records with practically no protection from winter temperatures which drop far below zero at times, and a straw pile has been their home. She is a combination of great power and the inherited desire to milk.

Sire: Toponis Lindy's Leader
Dam: Kenmax Oscar's Lottie
B. & O.: Kenneth H. Daniel, Gooding, Idaho.
Born: Oct. 16, 1952. Calved: Oct. 13, 1955.
Calved: Nov. 4, 1956.
Supervised by University of Idaho, Moscow, Idaho.
Number of Milkings Daily: 2.
Began Test: Oct. 16, 1955. Finished: Aug. 15, 1956.

	Milk	Fat	Days On Test
Record:	15046	595	305

Sterling Aleeta

1st Fat Production
8th Milk Production
Sr3—305C—3x

Sterling Aleeta, bred, owned and developed by A. J. Sordoni, Sterling Farms, Harveys Lake, Pa., is the second daughter of Coldspring's Romulus Ambition to make a National class leading record. "Aleeta" finished with 15146—867—Sr3—305C—3x to take

top honors for fat and eighth for milk.

In 1946, at the Eastern Guernsey Sale, Mr. Sordoni purchased Coldspring's Romulus Ambition for $5,100. Six years later, in 1952, one of his oldest daughters, Sterling Victory, made a record of 13566—725—Jr2—305C—3x to place first in this division. Today "Victory" still holds third place for fat and eighth for milk among the class leaders.

"Aleeta" is by Ambition, a full brother to Coldspring's Romulus' Iris, twice Very Good, 18738—869—Sr4—365C—3x. She is out of Sterling's Royal Gold, 8047—413—Jr2—305—2x, dam of three tested daughters. Aleeta's dam is by Coldspring's Hardwick's Royal, sire of 102 tested daughters, including Glenburnie Royal's Golden, 20686—1101—6yrs—365—3x, a former class leader, and Trainer's Royal Loraine, 20164—932—Sr4—365C—3x, also a former class leader.

In addition to proper inheritance, one of the important factors in making these National class leading records possible has been the roughage program and the land reclamation work that has been done at Sterling Farms. "Aleeta" was milked by H. A. Newell, Jr., and much of the credit for the National class leading record goes to him and to the other men who are working with the Sterling Farms herd.

Sire: Coldspring's Romulus Ambition.
Dam: Sterling's Royal Gold.
B. & O.: A. J. Sordoni, Harvey's Lake, Pa.
Born: Mar. 17, 1952. Calved: Oct. 11, 1955.
Calved: Nov. 25, 1956.
Supervised by Pennsylvania State University, University Park, Pa.
Number of Milkings Daily: 3.
Began Test: Oct. 15, 1955. Finished: Aug. 14, 1956.

	Milk	Fat	Days On Test
Record:	15146	867	305

Wolfpen Gem

1st Milk Production

Sr4—305C—2x

By Joseph Pendergast

Wolfpen Gem, the new class leader in milk, had many admirers who came to see her in a beautifully decorated stall on Saturday night, December 1. Friends of Mr. and Mrs. Cameron Bradley, and Mr. Bradley's mother, came to Wolfpen Farm to see this great cow, to pay honor to her for this new class leading record, and to enjoy the gracious hospitality at Wolfpen. The Bradley home was beautifully decorated with a dozen or more varieties of orchids, in various colors, and pink camelias, grown by Cameron. "Gem" had not only completed a record of 17099 lbs. of milk and 687 lbs. of fat, Sr4—305C—2x, but had already dropped another nice bull calf and was again milking up to 70 lbs. a day.

Gem's performance at Wolfpen Farm, and that of her ancestors, is an interesting one. Her great, great, granddam, Imp. Crown Buttercup of the Gree, was purchased in the first Douglaston Manor Sale on September 19, 1937, for $2,100. Wolfpen Treasure, her dam, produced 12520 lbs. of milk and 571 lbs. of fat as a five-year-old, 305, 2x. Her sire, bred at Langwater Farms, Langwater Chorister, has one son and 18 tested daughters in the Performance Registry of The American Guernsey Cattle Club. Langwater Pericles, the paternal grandsire, has nine PR sons and 13 tested daughters, with one over 700 lbs., four over 600 lbs., and 10 over 500 lbs. of fat. The paternal granddam, Langwater Cora, has a record of 15653—710—D—3x. Wolfpen Treasure, the dam, is a daughter of Langwater Lively Lad, that has five PR sons and 26 tested daughters, and was out of Wolfpen Rose of Tralee.

Gem's first record as a Jr2, 305 days, of 11248 lbs. of milk and 457 lbs. of fat, stamped her as a high producing young cow. Since her first calving she has dropped three sons and one daughter. One son was sold to Kitchener Farm, Billerica, Massachusetts. Another son is junior herd sire at Wolfpen Farm, and her last calf, a bull, was born on November 4, 1956, and has since been sold to Francis Haworth, Cicero, Indiana.

Throughout her class leading lactation, "Gem" was milked by four different milkers, the last being Don Fales who received many compliments from his many friends. Mr. Bradley stated that "Gem" produced up to 82 lbs. of milk a day and received a ration of 16 per cent, along with the good quality hay and silage. In her present lactation she has milked up to 83.4 lbs. a day.

Sire: Langwater Chorister.
Dam: Wolfpen Treasure.
B. & O.: Cameron Bradley, Southboro, Mass.
Born: Nov. 29, 1950. Calved: Oct. 7, 1955.
Calved: Nov. 4, 1956.
Supervised by Massachusetts State College, Amherst, Mass.
Number of Milkings Daily: 2.
Began Test: Oct. 10, 1955. Finished: Aug. 9, 1956.

	Milk	Fat	Days On Test
Record:	17099	687	305

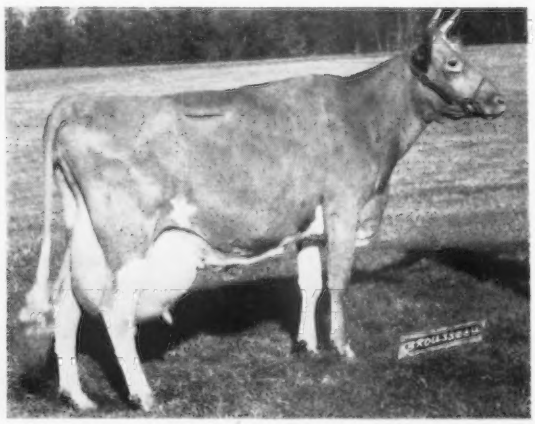

Wolfpen Gem
17099—687—Sr4—305C—2x

AR LEADERS

ELMHAVEN PATRICIA
13446—704—Sr3—305C—2x
10th Fat Production
Sire: Rockingham Starboy.
S.: Rockingham Prince Hollistar.
D.: Rockingham Star Lass.
Dam: Elmhaven's Poinsetta.
S.: Rockingham His Highness.
D.: Elmhaven's Pansy.
B.: E. A. Larter, Dunstable, Mass.
O.: M. O. Larter, Dunstable, Mass.
Born: Jan. 27, 1952. Calved: Oct. 8, 1955.
Calved: Oct. 10, 1956.
Supervised by Massachusetts State College, Amherst.

ELMHAVEN CAMELIA
18309—992—8yrs—365C—2x
2nd Fat Production
7th Milk Production
Sire: Rockingham Starboy.
S.: Rockingham Prince Hollistar.
D.: Rockingham Star Lass.
Dam: Athlete's Cora of Stobie Farm.
S.: Atamannsit Athlete.
D.: Cora of Elm Farm.
B.: E. A. Larter, Dunstable, Mass.
O.: M. O. Larter, Duntable, Mass.
Born: March 3, 1947. Calved: Aug. 27, 1955.
Calved: Oct. 16, 1956.
Supervised by Massachusetts State College, Amherst.

Elmhaven Camelia
18309—992—8yrs—365C—2x

EDGEWOOD HOLLISTANS MAID
13426—693—Sr2—365C—2x
9th Fat Production
Sire: Flying Horse Fair Hollistan.
S.: Argilla Fair Royal.
D.: Bethany Wistar's Holly.

Dam: Edgewood Peer's Ultaine.
S.: Rockingham Royal Peer.
D.: Edgewood Farm's Ultra.
B. & O.: Stevens Bros., North Andover, Mass.
Born: Jan. 10, 1953. Calved: Sept. 19, 1955.
Calved: Dec. 8, 1956.
Supervised by Massachusetts State College, Amherst.

FLYING HORSE M'S JOY
18069—927—Jr2—365C—3x
5th Fat Production
3rd Milk Production
Sire: Flying Horse Musicmaker.
S.: Argilla Royal Philosopher.
D.: Alfalfa Farm Flute.
Dam: Haven Hill Melba's Joy.
S.: Riegeldale Conqueror's Emory.
D.: Coldspring's Romulus' Joyce.
B. & O.: Sumner Pingree, South Hamilton, Mass.
Born: April 23, 1953. Calved: Oct. 9, 1955.
Calved: Dec. 12, 1956.
Supervised by Massachusetts State College, Amherst.

NORGERT'S S. GENERAL'S DEWDROP
12389—719—Sr3—305C—2x
8th Fat Production.
Sire: Boulder Bridge Scotsman.
S.: Boulder Bridge Design.
D.: Douglaston Lady Lucy.
Dam: Norgert's General's Dewdrop.
S.: Norgert's Gem General.
D.: Norgert's Dewdrop.
B.: Est. N. F. McNaught, Elgin, Ill.
O.: Gertrude McNaught, Elgin, Ill.
Born: March 25, 1952. Calved: Oct. 19, 1955.
Calved: Dec. 5, 1956.
Supervised by University of Illinois, Urbana.

HIR LEADERS

SILVER MT. STAR CELENA
11664—611—Sr2—HIR—305C—2x
8th Fat Production
Sire: Forges Silver Star.
S.: Langwater Peterson.
D.: Forges Tilly Radiant.
Dam. Velfame's Lena.
S.: Langmore Velfame.
D.: Lena's Linda.
B. & O.: Mrs. Ethel Payne, Millerton, N. Y.
Born: March 16, 1953. Calved: Sept. 29, 1955.
Calved: Nov. 1, 1956.
Supervised by Cornell University, Ithaca, N. Y.

SHELDEGREN MURIEL
16258—959—6yrs—HIR—365—2x
6th Fat Production.
Sire: Sheldegren Prince Victory.
S.: Alfalfa Farm Prince.
D.: Elnora's Violet.
Dam: Sheldegren Mumfy.
S.: Sheldegren Financier.
D.: Sheldegren Honeymoon.
B.: Harry F. Koch, Greenfield, Mass.
O.: Helen S. Hyland, Craryville, N. Y.
Born: Mar. 10, 1949. Calved: Aug. 26, 1955.
Supervised by Cornell University, Ithaca.

1956 Sales . . .

(*Continued from page 113*)

1928	57	171.20	9,758
1929	66	191.74	12,654
1930	67	80.74	5,409
1931	66	103.60	6,837
1932	26	43.59	1,133
1933	25	93.60	2,340
1934	33	50.90	1,679
1935	71	78.67	5,585
1936	111	95.21	10,568
1937	111	78.46	8,709
1938	95	82.04	7,793
1939	52	92.69	4,819
1940	102	78.50	8,007
1941	88	88.72	7,807
1942	119	106.39	12,660
1943	94	153.31	14,411
1944	140	74.70	10,458
1945	146	115.28	16,831
1946	131	131.49	17,225
1947	155	120.14	18,622
1948	132	152.95	20,190
1949	127	141.39	17,957
1950	128	117.59	15,052
1951	88	169.06	14,877
1952	57	143.40	8,174
1953	35	114.57	4,010
1954	27	101.11	2,730
1955	21	135.23	2,840
1956	44	237.61	10,455

Norman Roberts

NORMAN ROBERTS, youngest son of Mr. and Mrs. Malcolm Roberts, Elmcrest Farm, Alfred, Maine, was fatally injured in a fall on Thursday night, December 27, and died the following morning.

It is difficult to understand why such terrible accidents happen to unselfish, community-minded parents such as Mac and Marnie Roberts. Guernsey breeders everywhere join us in expressing deepest sympathy to the Roberts family.

Snohomish County, Wash., Elects

BY EARL HOPE, County Agent

AT the annual meeting of the Snohomish County Guernsey Cattle Club, held in Everett, Wash., Ed Beetchenow, Monroe, was elected president; John Lovegreen, East Stanwood, was selected for vice-president, and Mrs. T. A. Roetcisoender, Everett, secretary-treasurer. Directors elected include Charles Grewe, Arlington, W. D. Larson, East Stanwood, and Delmar Fleming, Monroe.

Other than the election of officers, it was a social meeting, starting with a light dinner.

Lancaster County, Pa., Meeting

BY LLOYD EYLER

THE Lancaster County, Pa., meeting was held on November 16, at Quarryville. After dinner a few remarks were made by President Raymond Witmer, and Secretary-treasurer Raymond Rohrer was called on for the reading of the minutes and the Treasurer's report. Jeannette Hershey, daughter of one of the members, Frank Hershey, and his niece, Edith Kreider, offered several delightful accordion selections.

The tour committee reported that 70 persons enjoyed an instructive tour visiting Applebrook, Osborne Hill and Hill Girt Farms. There was also a large turnout for the field day on August 21 at the farm of Frank Hershey, where they were much impressed with the recent installations of labor-saving devices, including a milking parlor, pipeline milking and cold wall tank.

The 4-H club leader reported Kenneth Young, of Mt. Joy, received a fine registered Guernsey calf donated by Hervey Ferguson. A large 4-H club this year found more completed projects than at any other time. From this group, the calf exhibited by Rita Bushong was selected to go to Waterloo.

An organ solo by Janet Landis was enjoyed. Janet provided her own organ and furnished music for dinner. Ellis McSparran, son of Robert McSparran, amused the group with a ventriloquist act.

President Witmer presented a china GOLDEN GUERNSEY jug to Jerome Rhoads for the highest scoring GOLDEN GUERNSEY sample submitted at the 1956 Farm Show. Vice-president Paul Ankrum presented a mounted model cow to President Raymond and Louise Witmer for the highest herd average in the county. He was commended on his 45-cow herd that averaged 10697 lbs. of milk and 534 lbs. of fat.

State Director, Alva Long, whose term will expire this year, reported on responsibilities involved in running the State Association. Raymond Witmer was elected to represent the District as State Director for the next term.

Assitant County Agent, Victor Plastow, introduced the Dairy Judging Team, announcing that they did well at both the National and International.

Representing Abbotts Dairy was Howard Wickersham, who accepted the appreciation of the group for donating the GOLDEN GUERNSEY milk.

Lloyd Eyler, representing the State Association, spoke on state activities. Earl Warner, associate owner of Warner's Dairy, Red Lion, used the subject, "The Key of Life" for his address. His recent trip around the world of 30,000 miles, visiting 18 countries, was interesting and amusing. His ability to quote passages from the Bible, comparing religion of other countries, met with a great deal of approval. Of particular interest was his trip in the Holy Land.

MR. AND MRS. M. T. JOHNSON, Monroe, La., recently purchased 18 head of females from Hominy Hill Farms, Colts Neck, New Jersey. The Johnsons, who own a herd of over 300 Guernseys, personally selected the cattle after a visit to many of the good herds in the East.

read it

- - - If You Haven't Already - - -

"Comment on the Collapse of Collier's . . . "
PRINTER'S INK — Dec. 21, 1956.
Page 13.

This isn't a story many Guernsey breeders are apt to see, so we are quoting one thought-provoking sentence verbatim:

> "When you look at a crowded newsstand today, loaded with many magazines of dubious merit, it's hard to accept the suspension of Collier's and Woman's Home Companion without speculating about how such things happen."

While registered Guernseys made Collier's in a big way not so long ago, stories about registered dairy cattle seldom appeared in either of these fine publications. Nevertheless, both provided information and wholesome entertainment for millions of well-read Americans . . . including breeders of fine cattle.

If only to say goodbye, read the January 4 issue of Collier's and the January issue of Woman's Home Companion . . . if you haven't already!

"There's Something About a Cow Sale"
HOARD'S DAIRYMAN—Dec. 10, 1956.
Page 1173.

Public sales are an intrinsic part of the purebred business and more of a show window for average dairymen than many breeders probably think. This story describes what a sale looks like to an impartial observer.

"Tailor-made Milking Parlors"
FARM QUARTERLY — Winter, 1956.
Page 68.

Here's a milking parlor story done in typical Farm Quarterly pictorial style. There are readable plans and pictures and a complete story for those interested.

"Good calf-housing ideas"
SUCCESSFUL FARMING — Jan. 1957.
Page 39.

A good round-up story with lots of pictures on a perennial purebred management subject . . . calves.

Story is too brief to answer detailed questions, but it might inspire a solution to your calf problem.

"How to Get Fair Bulk Milk Weights"
FARM JOURNAL — Jan. 1957.
Page 63.

Measuring milk is never easy and it's harder still in a tank. This article may answer some questions you may have had and might increase your income.

"Can You Farm With a Partner"
CAPPER'S FARMER — Jan. 1957.
Page 34.

Here's a brutally frank questionnaire which faces squarely the problems of father-son partnerships on the farm.

Because breeding purebred dairy cattle so often seems to lend itself to father-son mergers, this might be a good article to study. However, the authors must realize that no objective questionnaire can solve such a complicated problem without many other considerations.

"Dairyman Crossbreeds Profitably"
PROGRESSIVE FARMER — Jan. 1957.
Page 27.

This story should be read by Guernsey breeders whose neighbors receive this magazine, if only to be thoroughly familiar with material grade dairymen are bound to see, read, and possibly misinterpret.

Like so many such stories, there is nothing ANTI purebred stated or inferred. Good record keeping and improved sires will help most any herd. (And, of course, so will developing top cow families within a breed and line-breeding a herd through them.) Immediately following this touchy subject is a story with a purebred ending . . . showing how artificially sired daughters of grade dams improved in fat production by 58 (Guernsey), 31 and 46 lbs. of fat respectively for three breeds studied.

"Dairying Behind the Iron Curtain"
HOARD'S DAIRYMAN—Dec. 10, 1956.
Page 1176.

If the cattle pictured in this story by veteran farm reporter Herb Plambeck are typical, breeders of the Western World have little cause for concern.

Story should remove all doubt (if any exists) of the value of fine cattle, free breeders and sound genetics to a nation's economy.

John J. Glessner, 2nd

WORD has just been received of the passing of John J. Glessner, 2nd, Argilla Farm, Ipswich, Mass., on December 27, 1956. Mr. Glessner established the present Argilla Farm herd in the Spring of 1948 with the purchase from Dick Merritt of the entire Wood Ford Farm Guernsey herd, Avon, Connecticut. The herd has been on continuous DHIA and HIR test for the past eight years. The seven-year DHIA herd average, all 2x milking, 1949—1955, was 9938 lbs. of milk and 507 lbs. of fat. In 1955 the average was 10735 lbs. of milk and 541.7 lbs. of fat, and the herd has shown consistent improvement in production since its foundation.

Outstanding among the foundation cows purchased by Mr. Glessner was Wood Ford Elite, lifetime production of 113,317 lbs. of milk and 6,077.4 lbs. of fat, 10 lactations, all 2x. "Elite" has over 40 female descendants, comprising over half of the present Argilla herd.

Mr. Glessner served as a director of the Essex County Association for many years, and was a past president of this organization.

He became a member of The American Guernsey Cattle Club on January 29, 1948, and during the past eight years he bred and registered 129 animals, 116 females and 13 bulls.

Since establishing his herd, in 1948, Mr. Glessner had taken an active part in its operation and had shown a keen interest in improving and developing his cattle along sound, practical lines.

Mr. Glessner is survived by his wife, Martha Sluder Glessner, and three children, Ellen, Virginia and John Jacob Glessner, 3rd.

His friends join in expressing their deepest sympathy to the Glessner family.

He Is For Sale . . .

HENSLEE FARMS VAGABOND

Born July 29, 1956

Combines the blood of both the Virtue and Duchess families.

HIS MATERNAL GRANDDAM

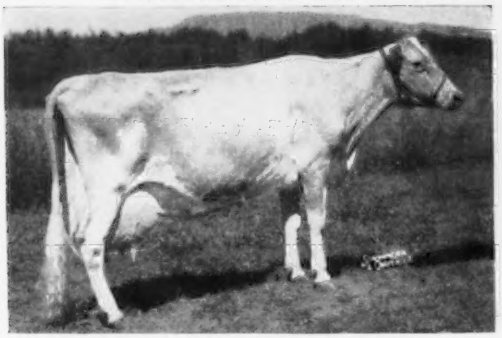

WESTERN GLOW BUTTERFAT DUCHESS
Excellent '47 '48
(See pedigree below)

His Paternal Granddam

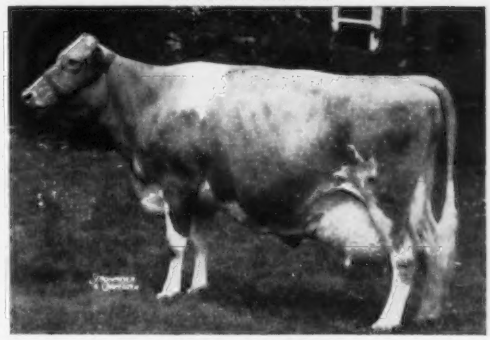

VIRTUE OF ALDARRA
Excellent '56
(See pedigree below)

HENSLEE FARMS GALAHADS VIRGEL
Now has 10 daughters in herd.

LANGWATER SIR GALAHAD
8 PR sons, 24 tested daus.
1 over 700, 2 over 600, 11 over 500 lbs.
17 daus. classified, 3 E, 7 VG, 5 D.

Henslee Farms Lady Jenny (VG)
13943—700—Sr4—365—2x

Henslee Farms G. Nona (E)
13339—593—Jr2—365C—3x
13392—599—Sr4—365C—2x
15652—682—6yrs—365C—2x
13967—601—7yrs—365—2x
Classified VG '52—E '56

Henslee Farms Lady Bunny (E)
12601—593—Jr2—365C—3x
Classified E '52—VG '53

VIRTUE OF ALDARRA (E)
11591—622—Jr3—305C—2x
13175—623—Jr4—305C—2x
17977—883—5yrs—365C—2x
Sold McDonald Sale, 1952, $5,500. 1st 4 Yrs., Ky., 1953. Sr. & Gr. Ch., Ky., 1953. 1st Aged, Ky., 1954. 1 tested dau.

Western Glow Fame's Virtue (E)
*15190—635—Jr2—365—2x. Sold for $1,750, 1953. Honorable Mention All-American 2-Year-Old, 1954.

LANGWATER PATRICIAN
45 PR sons, 32 tested daus.
1 over 900, 1 over 800, 2 over 700, 5 over 600
15 over 500 lbs.
9 daus. classified, 2 VG, 3 D.

Patrician Girl of The Glen (VG)
21493—986—7yrs—365C—3x ($5,800).

LANGWATER BLEND
10237—609—EE—3x
11878—642—9yrs—365—3x
1 tested dau.

Langwater Placida
11383—614—F—3x
13955—724—Jr4—365—3x

WESTERN GLOW MAY'S ROYAL
17 PR sons, 45 tested daus.
1 over 900, 5 over 800, 9 over 700, 18 over 600, 27 over 500 lbs.
38 daus. classified, 5 E, 14 VG, 16 D.

Cedarcroft Hope (VG)
19840—908—8yrs—365—3x

WESTERN GLOW PATIENCE (VG)
9169—429—EEE—2x
9845—485—Sr4—305—2x
3 tested daus.

Countess of Aldarra
8333—409—Sr4—305C—2x

Western Glow F Peaceful
7918—391—Jr2—HIR—305C—2x

WESTERN GLOW ROYAL DUCHESS (VG)
10969—545—Jr2—305C—2x
13146—705—Sr4—305C—2x
Classified Very Good 4 times. Sold Franchester Farms Sale, 1953, $2,250.
1 tested daughter.

Golden Duchess of Aldarra (VG)
8374—430—Jr2—305C—2x
10179—506—Sr4—305C—2x
Classified Very Good 3 times.

WESTERN GLOW MAY'S ROYAL
17 PR sons, 45 tested daus. 1 over 900, 5 over 800, 9 over 700, 18 over 600, 27 over 500 lbs. 38 daus. classified, 5 E, 14 VG, 16 D.

Cedarcroft Hope (VG)
19840—908—8yrs—365—3x

Virtue of Aldarra (E) $5,500.
17977—883—5yrs—365C—2x

Cedarcroft Jessie
16197—*829—6yrs—305C—2x

Cedar Croft Sally (VG)
16139—816—9yrs—HIR—365—3x

Cedarcroft Dimple (E)
17652—809—6yrs—365C—3x

WESTERN GLOW BUTTERFAT DUCHESS (E)
10222—468—G—2x
12056—543—BBB—2x
16293—671—11yrs—305—2x
Classified Excellent twice.
5 tested daus.

Western Glow Merry Duchess (E)
15313—743—Sr4—365—2x
Classified Excellent 4 times.

McDONALD FARMS DEVELOPER
31 PR sons, 50 tested daus.
5 over 700, 8 over 600, 17 over 500 lbs.
42 daus. classified, 3 E, 20 VG, 15 D.

Western Glow Janie (E)
15340—795—5yrs—365—2x
Classified VG '47 '49 '50 '51—E '52

WESTERN GLOW NOBLE MAY
11878—556—F—2x
*15045—*734—Sr3—305C—2x
1 tested dau.

Western Glow Royal May (VG)
8508—402—Jr2—305C—2x

Western Glow Noble (s)

HILLTOP BUTTERFAT COUNT
5 PR sons, 31 tested daus.
1 over 1000, 1 over 900, 2 over 800, 7 over 700, 13 over 600, 22 over 500 lbs.
14 daus. classified, 7 E, 3 VG, 4 D.

Western Glow Butterfat Miss (E)
*21573—*1095—13yrs—365—2x
E '47 '52 '54—VG '48. Liebers' Trophy.

CLEARBROOK PRINCESS DEAN
10209—501—CCC—2x
2 tested daus.

Western Glow Dianna
7238—350—GGG—2x

This young bull is priced to sell — Write us.

HENSLEE FARMS

Route 2, Box 454
ARLINGTON HEIGHTS, ILLINOIS
Phone: Clearbrook 3-7347

EDWARD B. HENSLEE
Owner

FLOYD KRAUTER
Manager

Hired Hands . . .

(Continued from page 106)

cylinder after a 30-day loan period.

Now oxygen and acetylene cylinders are offered for sale, or lease on a 25-year basis, to users of a limited amount of gas. These cylinders usually have smaller than standard capacities. The oxygen cylinders hold from 80 to 122 cubic feet and the acetylene cylinders 60 cubic feet. By leasing on a long-term basis or buying the cylinders you avoid all demurrage charges, but you pay more per 100 cubic feet of gas in the smaller cylinders. If you average using the gas in a standard oxygen cylinder (about 244 cubic feet) and a standard acetylene cylinder (about 103 cubic feet) in a three-month period, you will find no advantage in buying the smaller cylinders, as the lower cost per cubic foot in the standard cylinders usually will more than offset the demurrage charges.

The following equipment will usually meet the oxy-acetylene farm welding and cutting needs:

Oxy-acetylene Welding and Cutting Outfit—consisting of: Welding torch or blowpipe with mixer (not always separate) and Nos. one, three, five and eight welding tips; cutting attachment with sizes one and two nozzles, oxygen and acetylene regulators, 15 feet of 3/16-inch twin hose with connections; set tip cleaners, friction lighter, welding goggles or medium green cellulose acetate shield; and six-way wrench. Oxygen and acetylene cylinders are optional. Cylinder trucks may be made in the shop.

Power Saws—Portable electric, table and radial arm are the three types of saws now in general use. The portable electric is best adapted for on-the-job use. It is also relatively inexpensive and may be used for a wide variety of jobs. The table saw is usually preferred by those doing cabinet work. The radial arm saw is preferred by carpenters and contractors as a cut-off saw, but in most cases is too expensive for limited farm use.

Portable Electric Saw — Carefully consider the weight and capacity of this saw before you purchase it. The lighter weight saw is preferred, but if it is to be most useful it should cut at least 1 5/8 inches when set at a 45-degree angle. A saw with the following specifications will meet most farm needs:

Portable Electric Saw—6½-inch blade—maximum vertical cut 2¼-inches—45° cut 1 5/8-inches; Universal motor. Free speed of blade 5500 r. p. m.; automatic telescoping guard. Weight about 11 pounds.

Table saw—A wide choice is available in this type of saw. A tilting arbor is preferred because the table of the saw remains in a horizontal position. A 10-inch blade and a one h. p. motor are required if the saw is to have extensive use. An eight-inch saw will serve for limited use. The saw with combination blades or the new safety saw blade are best for all types of work. The following specifications will meet most shop needs:

Tilting Arbor Saw—10-inch blade that tilts 45°, adjustable rip fence, miter gauge, guard, one or one- and-one-half h. p. motor, sealed ball-bearing arbor, V-belt drive, maximum capacity about 3¼ inches.

Air Compressor—The air compressor has four major uses in the farm shop: inflation of tires, pressure greasing, cleaning equipment, and spraying paint, wood preservatives and insecticides. It is a good idea to purchase equipment that is readily portable. Skids, rubber tires or carrying arms may be mounted on the equipment so as to make it possible to take it to the field or about the farmstead. A compressor with following specifications will meet most farm needs:

Tank-Mounted Air Compressor—one-third h. p. repulsion induction motor, single-stage compressor, pressure gauge, 20-gallon tank, displacement about two cubic feet per minute, cut-out pressure 150 p. s. i. Weight about 150 pounds.

Forge—The forge has been replaced in many farm shops by arc or oxy-acetylene welding equipment. If a large amount of hot metal work is to be done, however, the forge is one of the cheapest methods of heating iron or steel. It is also valuable for preheating material before welding with arc or oxy-acetylene equipment. You may purchase a geared blower, piping and tuyere iron, and make the hearth, hood and legs out of steel or masonry materials. The blower should have at least a 12-inch fan with high-speed spindle and ball bearings. If you purchase the forge complete, get one adequate in size. The following is suggested as meeting most farm shop needs:

Steel Blacksmith's Forge—10-gauge steel hearth 30 x 36 inches, 30 inches high, high-speed blower with 12-inch fan.

Portable Floor Crane—The lifting of truck and tractor motors and heavy farm machines requires special hoist equipment. The portable floor crane is usually preferred over the hoist operated from a trolley. It is more versatile and is usually less expensive when you consider the added cost of strengthening the roof trusses to carry the weight of the hoist. You may use a hydraulic cylinder, a geared chain hoist or a winch to provide the lifting power. The crane should be readily portable, have a minimum safe lifting capacity of at least a ton and a minimum lifting height of near six feet. This lift should be measured from the floor to the hook when it is at the highest point. Satisfactory A-frames or floor cranes may be constructed in the farm shop.

I have discussed with you "what the shop is and what it should be." Now may we look into the future and see what it must be tomorrow.

There is no indication that the increase in farm mechanization is slowing down. Harvard Business Review—February, 1956, issue predicts that agriculture will see more changes in the next five years than has occurred the last 10 years.

Electrical power operated field and farmstead machines will increase. It seems likely that many field machines will be operated by motors from a generator located on the tractor. Some machines will be powered with one central motor while others may employ several smaller motors. The shop of the future must be equipped to service these electrical power units. This will require special shop equipment.

Greater mechanization of field and farmstead activities will release labor for expanded production per man hour, but will also require that more time be given to construction and maintenance problems to keep this equipment producing at top efficiency.

While we will continue to have expanded production of farm equipment, in many cases these units will need to be fitted to the farm's facilities and production problems. This will require more on-the-job fabrication and adaptation of these units.

Looking ahead we see the successful farmer as a versatile mechanic, maintaining and constructing equipment to fit his constantly changing production program. As machines and equipment become obsolete the equipment will be re-designed to meet the changing needs. The farm shop of the future will be the center of operations on the farm.

Education, experimentation, and labor problems will have to be met as these changes come about.

Chat . . .

"LITTLE JOY," born last summer on the ACKER FARM, Poughkeepsie, N. Y., 40 days ahead of schedule, is now equally as large as a calf born of normal birth. At birth she was only half the size of a normal calf and weighed only 12 pounds. The calf, registered as Springside Little Joy, is owned by Geraldine D. N. Acker and Gertrude N. Fitzpatrick.

Farmers Everywhere Have Found Out Why Case Spreaders Spread So Even and Wide . . .

Pitch of the Paddles

is one big reason

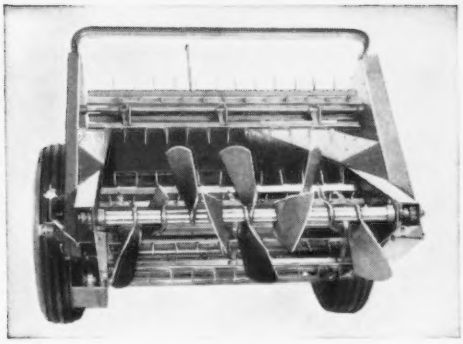

New Case all-steel, paddle-type widespread, dynamically balanced for smooth operation, spreads light or heavy loads in wide, even strips.

It's the paddles that determine where the manure goes. That's why Case-designed paddles with just the right pitch and placement spread so uniformly, covering every square inch of ground like a carpet. You'll like the smooth way that the tapered knife-like teeth slice through matted material or frozen chunks to feed finely-shredded manure to the paddles for delivery in a wide, even strip. Only Case has this amazingly accurate delivery design . . . and in four popular sizes. Only Case dares you to compare its great new line with any other make—feature by feature. Only Case dares to offer a demonstration right on your own farm at no obligation, knowing you'll like the performance you see.

See the Great New Line of Case Spreaders . . .

Ask Your Dealer for the Demonstration That Only Case Dares to Make!

Whether you want the big 125-bu. PTO model (above), 105-bu. PTO, 95-bu. or 75-bu. spreader, just call your Case dealer for a Case spreader—loader demonstration on your farm at no charge.

J. I. CASE

J. I. CASE COMPANY • RACINE, WISCONSIN

You make farming a more profitable business when you choose and use full-line Case tractors, balers, combines, and other machines.

Let Us Give You All the Facts!

Find out how Case spreaders make the most of spreading valuable manure, yet save you time and money with every load. Send for the new pictorial 24-page catalog that shows all four sizes. J. I. Case Co., Dept A-387 Racine, Wis.

Name_____

Address_____

_____

January...

A month to plan for the year ahead.

In your plans include Outstanding Guernsey Stationery for your correspondence.

Write us today for specimens and prices.

•

TRANSCRIPT PRINTING COMPANY
Printers of the JOURNAL
Peterborough, N. H.

YOU MAY BUY ANY DAY OF ANY YEAR ANY ANIMAL IN OUR HERD. OUR BREEDING PROGRAM IS BACKED BY 30 YEARS OF EXPERIENCE.

STOCK FOR SALE

VISITORS ALWAYS WELCOME

ARIZONA FARMS GUERNSEYS

Since 1926
507 Security Building — Tel. AL 3-1153
PHOENIX ARIZONA

NYLON NECK TAGS!

Here's the newest tag on the market! Tough, white nylon material. Will not crack or become brittle... even in coldest weather. Large, black, engraved figures easy-to-read at a distance. FULLY GUARANTEED. Priced only 40c ea. in lots of 100 or more; 45c ea. ind.; Key rings, 15c ea.

SEND FOR WESTON'S COMPLETE CATALOG, FREE!

WESTON Manufacturing & Supply Co.
1933 Speer Blvd., Denver, Colorado

113th Special Guernsey Sale

By Wm. H. Juzi

Maule Farms, Inc., West Grove, Pa., were high buyers at the 113th Special Sale held at Lancaster on December 13. Their purchase of five head for a total of $1,805 included the top in the sale, Woodside Hall Romeo's Thalia, that sold for $430. This attractive three-year-old cow, just fresh, is a daughter of Coldspring's B. R. Romeo and out of a Langwater Idol daughter. James A. Develin, Jr., Phoenixville, Pa., was second high buyer spending $1,745 for five head. The 41 head sold in the sale brought $10,995, an average of $268.17.

The sale was managed by the Pennsylvania G. B. A., Wm. H. Juzi reading pedigrees. Walter Dupes, Elizabethtown, the auctioneer, was assisted in the ring by fieldmen of the Association.

Following is a list of animals selling for $350 or more:

James A. Develin, Jr., Phoenixville, Pa.	
Hullside Pre K. Laura	$390
Greystone Aster	360
Edison's Wandaline of M. W.	350
Hullside Inheritor's Beauty	360
C. R. Hack and Sons, Berwick, Pa.	
Coskery's Jolly	350
Maule Farms, Inc., West Grove, Pa.	
Woodside Hall Romeo's Thalia	430
Mulberry Hill Meditation	385
Highfield Watchful's Rosanne	350
George McCoach, Telford, Pa.	
Blue Heaven Mamie	400
Willard S. Moore, Cochranville, Pa.	
Forge Hill Chalbunny	410

Following is a list of other buyers: Richard Alwine, East Berlin, Pa.; Howard B. Bomberger, Lebanon, Pa.; W. B. and V. R. Campbell, Millerstown, Pa.; Chester H. Cullen and Sons, Lincoln University, Pa.; Norman A. Fyock, Osterburg, Pa.; Lewis M. Hagerty, Townsend, Del.; Ira S. Hess, Mt. Joy, Pa.; Charles C. Hoover, Gap, Pa.; John Kindig, Conestoga, Pa.; Warren W. Martin, Lancaster, Pa.; Claude E. May, Dover, Pa.; H. A. May, Dover, Pa.; J. S. Pomraning, Brogueville, Pa.; Forest H. Reinhardt, Jr., and George H. Reinhardt, Kirkwood, Pa.; Amos D. and Esther C. Shank, Hanover, Pa., and John H. Vogt, Reading, Pennsylvania.

Washington County, Pa., Meeting

By Wm. H. Juzi

The Washington County, Pa., G. B. A. meeting was held on December 10 at the County Home, Washington. John Long, vice-president, presided. The report of the secretary-treasurer was given by Charles Richmond. A discussion was held on how best to locate calves for project work and make them available to 4-H and FFA members. The possibility of a district Guernsey get-together with Fayette and Westmoreland Counties was also discussed, as well as the 1957 field day, at which the Washington County group will be host county.

Four new directors to serve a period of three years were elected: James Hamilton, Washington; Donald Porter, Eightyfour; Albert Celestine, Bentleyville, and Leondas Hopkins, Coal Center. These Directors replace the outgoing directors, John Long, Wayne Keener, William Griffith, Roger Sichi, Jr. The 12 Directors of the County Association will meet later to elect their officers.

A light lunch was served by Mr. and Mrs. Ed Smith.

1957 Farmer and Stock-Breeder Year Book and Desk Diary

The 1957 Farmer and Stock-Breeder Year Book and Desk Diary follows broadly the lines of the 1956 edition, which marked an important change. For the first time the 80-year-old Year Book was then combined with a week-to-an-opening diary, so as to have under one cover a record of all that happens on the farm and the host of facts and figures which the farmer must have on hand these days.

Important improvements which have been incorporated in the 1957 edition include: three times as many *Daily Tasks*—reminders of work to be done on the farm; *Breeders' Tables* redesigned to include a Service Record in which to note the service date and sire for various types of stock; *Field Records* section with columns for labor hours and tractor hours expended in each operation, and *Reference Section* expanded to 88 pages.

Such old established features as the Buyer's Guide, listing a multitude of equipment and details of where to obtain it, and the lavishly produced Pedigree Year in Pictures are, of course, retained in their familiar form. So are such items, introduced last year, as pages for keeping copies of the June returns and cereal deficiency claims, for farm accounts and tax returns, and for noting personal particulars and telephone numbers.

The FARMER AND STOCK-BREEDER YEAR BOOK AND DESK DIARY, 1957, is published by Farmer and Stock-Breeder Publications Limited, Dorset House, Stamford Street, London, S. E. 1. Size 11½ x 8½, 370 pages. Price 10s. 2d. 2s. 4d. Purchase Tax. (Postage 1s. 9d.) Laminated boards—quarter bound.

Purchasing Agent
Herd Dispersals
Advisory Service
Livestock Insurance

MIKE SEATH
Far Hills, N. J.
Phone Millington 7-0756

Some Startling Statistics:*

66% of dairy farmers reported calf scours in the PAST YEAR!

57.5% of calf scours occurs in WINTER!

31.4% of calf deaths due to disease is caused by SCOURS!

To Beat These Statistics:

Bolus KAO-STREP®

with VITAMIN A

(Dihydrostreptomycin Sulfate with Kaolin, Pectin, Alumina and Vitamin A)

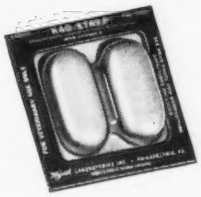

SUPPLIED:

Package of 2
(single treatment)
Package of 10
(multiple-dose)

Wyeth®
Philadelphia 1, Pa.

Most dairy farmers don't need statistics to drive home the financial threat of calf scours. They *do* know, however, that they can rely on the effective, proved formula of BOLUS KAO-STREP with Vitamin A to cut losses, secure profits!

Why? Because BOLUS KAO-STREP provides Streptomycin to kill the calf scours "germ"; Kaolin, Pectin and Alumina to coat, soothe and protect the irritated intestinal lining; and Vitamin A to increase the animal's natural resistance to infection—to promote rapid healing of damaged intestinal walls and speed recovery.

SIMPLE TO USE, PROVED EFFECTIVE

(Also recommended for enteritis in sheep, enteritis in swine, swine dysentery and pig scours.)

*Source: Hoard's Dairyman

Protect your profit with Wyeth Products!

AVAILABLE FROM YOUR ANIMAL HEALTH PRODUCTS SUPPLIER

THE CHAMP—*Haven Hill Crescent Gewina Count*

New Butterfat Record Set

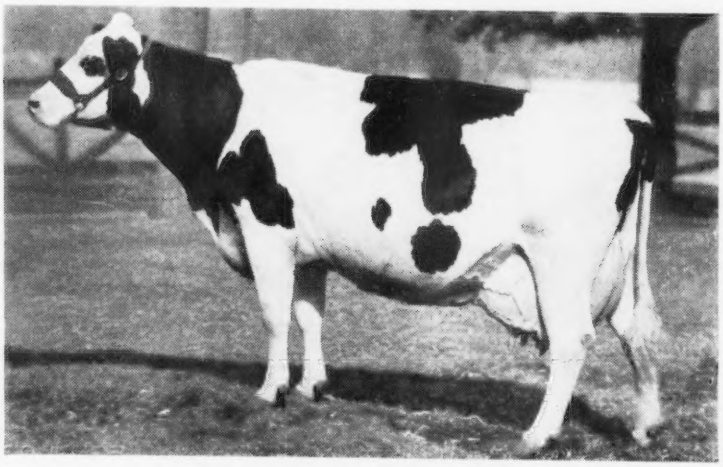

Byron, Ill., Nov. 26—A new world's record of 1,523 lbs. butterfat in a 365-day test has been established by Gewina, right, owned by R. B. McLaughlin. The old record of 1,511 lbs. butterfat had stood since 1953. Gewina is 8 years old and is rated "Excellent" with 93 points. She was second high on the National Honor List in 1953 and again in 1955.

WHAT MAKES A WORLD'S CHAMPION?

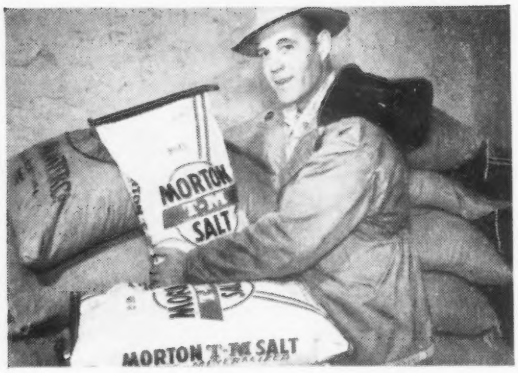

Owner R. B. McLaughlin, Slingerland Rock River Farms, Byron, Illinois.

"Attention to little things"

Emphasizing the importance of attention to detail in the breeding, management, and feeding of dairy cows, Mr. McLaughlin points out: "One example of 'little things' that are mighty important are the trace minerals in the ration. Although our Champion gets trace minerals in other feeds, I want to be sure she gets them in her salt, too. That's why she always has Morton T-M in front of her all the time. Also, we feed T-M to the entire herd,* free choice. In my opinion, Morton T-M is the finest. We use no other brand. It works like magic, so little does so much."

**Slingerland Rock River Farms has a herd of 170 head of registered Holsteins, with a milking herd of 110 cows.*

MORTON Trace-Mineralized SALT

Slingerland Rock River Farms' milking barns and calf pens are equipped with the attractive new yellow and blue Morton Salt Bowls.

Although a small part of any livestock ration, Morton T-M Salt is still the best and most economical way to be sure your animals get the trace minerals they need. So, whether you feed dairy cows, beef cattle, hogs or sheep, it makes plain common sense to feed Morton T-M Salt, free choice, loose or in blocks. It's the finest Trace-Mineralized Salt in the market.

New Morton Salt Bowls • Rugged reinforced Permelite • No-waste rim • Rustproof fittings • Easily attached to iron or wood stanchions, or to walls • Ideal for handy feeding of economical loose salt.

NEW! APPLIED IN 30 SECONDS!
TAG-EZE Cattle Markers
Lower Priced
$12 PER DOZEN PREPAID
Tag-Eze Applicator $2.50 Ppd.
NASCO 133
• Heavy Aluminum Tag
• Zinc-plated Jack Link Chain
• Heavy "S" Hook Fastener
Free Catalog listing complete line. Brass and aluminum markers. Plain and colored Cattle Ear Tags. Livestock supplies.
Est. 1902 NATIONAL BAND & TAG CO. P. O. Box 6-254 Newport, Ky.

POSITION WANTED—Having sold my small, but select, herd of Registered Guernseys and Holsteins, would accept position as farm and/or herd manager. Have spent past four years as mechanic on International, New Holland and New Idea farm equipment as well as tend to my herd. Will consider any offer, prefer South Atlantic. Age 35, married with family. Positively no drinking.
Box 3
Guernsey Breeders' Journal
Peterborough, New Hampshire

Walter H. Lloyd

WALTER H. LLOYD, 60, general manager of Livestock Conservation, Inc., Chicago, died suddenly on December 18. This well-known agricultural leader was a native of Illinois. Prior to being General Manager of the organization, he had served for 10 years as farm service director for Kraft Foods Company, Chicago. He was editor of The Ohio Farmer for 22 years, 1920-1942, and served with the War Food Administration during World War II.

Mr. Lloyd was past president of The American Agricultural Editors Association and had served as secretary for nine years.

Warren County, Pa., Meeting Herds Classified

BY WADE WHITE

THE Warren County G. B. A. met on Friday evening, November 30, in the Youngsville Grange Hall for their annual meeting and supper. Forty-two members and guests were present. President Robert Scott presided over a short business meeting, and the year's activities were reviewed by Wallace Barlow, secretary-treasurer. John Nardine and Charles Camp were elected Directors for three years. It was decided to continue the two calf rings, which were started two years ago, and in which four calves have been given to the Vocational Agricultural High Schools.

Wade White, Western Pennsylvania Guernsey Fieldman, reported on the activities of the State Association and introduced Rex Carter, Fayette County Agent, who was the main speaker. Mr. Carter gave an interesting talk on a study made in Fayette County on the return per hour received by the 41 DHIA herds. This study further proved the fact that man and his management made a big difference in profit or loss per hour worked in connection with dairying. The top herd, incidentally a Guernsey herd, showed a return of $1.70 per hour for every hour worked in connection with dairying. The low herd showed a loss of $2.67 for every hour worked.

James D. Berry, Jr., owner of Windy Hill Farm, and a State Director of the Pennsylvania G. B. A., was introduced. Bernie Wingert, Assistant County Agent, reported on the 4-H Guernsey Calf Club projects. Steve Tritt, Warren County Agent, showed slides taken during his six-month leave of absence this past summer.

New Hampshire Herd Health School

THE University of New Hampshire Dairy Department will sponsor a two-day herd health school, Tuesday and Wednesday, January 29 and 30. The first day will be devoted to the topic "Mastitis," and the second day's topic will be "Ketosis."

Researchers, veterinarians and dairymen of national reputation have been invited as guest speakers. These include Dr. H. C. Hodges, New York State Veterinary College; Dr. L. H. Shultz, Animal Husbandry Department, Cornell University; Prof. J. C. Nageotte, Pennsylvania State University; Dr. Frank Vigue, Maine, and Dr. F. F. Tenney, New Hampshire. Members of the University of New Hampshire Dairy Department who will also participate in this program are Dr. H. A. Keener and Prof. H. C. Moore.

The conference is planned for dairymen, veterinarians, commercial feed and supply representatives, and agricultural agency representatives.

Daisy Cattle Markers

Solid brass tags and brass-plated chain.
No. 21—FOR NECK. Adjustable. Tags numbered both sides. $13.25 per dozen.
No. 17—FOR HORNS. Adjustable. $9.20 per dozen.
No. 38—DOUBLE PLATE NECK CHAIN. Upper portion strap, lower portion chain. $14.50 per dozen.
Write for catalog. Sample mailed for $1.00.
GOLDEN ARROW FARMS
Dept. 7 Box 7 Huntington, Indiana

AN OUNCE OF CORONA is worth a POUND of CURE

Avoid major infections from minor udder-teat injuries with the healing help of comforting Corona. Rubs in—Stays on. Anti-chap. At druggists or direct postpaid, ½ lb. $1.10. Sample 10c. CORONA, Dept. E15AKenton, O.
Udderly Perfect! It's Lantiseptic!
CORONA ANTISEPTIC OINTMENT BUILT ON LANOLIN
The MAJOR Ointment for MINOR Skin Injuries & Irritations since 1926

E. M. Granger, Jr.
Auctioneer
Thompsonville, Conn.

Strohmeyer & Carpenter, Inc.
PHOTOGRAPHERS OF ANIMALS
White Plains-Box 788-New York

VETERINARY PRODUCTS DIRECT to YOU
All the latest effective treatments employed by leading veterinarians and herdsmen. *Discounts available on quantity shipments.*
Write today for your FREE Veterinary Catalog.
ANCHOR SERUM CO.
of INDIANA, INC.
INDIANAPOLIS 6, INDIANA

A CARTON A COW . . .
your easiest method to help
PREVENT MILK FEVER
Each carton of SILMO Vitamin D_2 contains 6 bags. Each bag has 1 lb. of palatable dry feed supplement, with 30 million U.S.P. units Vitamin D. Just add 1 lb. as directed, to cow's usual ration 3 to 7 days before calving.
SILMO MFD
vitamin D_2
At your feed dealer's or write direct to SILMO CHEMICAL CORP. *Vineland, N.J.*
Pioneers in Vitamin Products since 1921

BARN SIGNS
$3.95 and up.

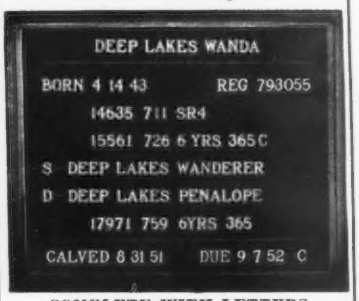

COMPLETE WITH LETTERS
WRITE FOR CATALOG
or see Nov. 15, 1955 issue of Journal
BILL CHILCOAT
LAKEVILLE Connecticut

FOR SALE

Registered Guernseys, All Ages, Calfhood Vaccinated. Dehorned, From High Record Dams. Priced right, terms if desired. T. B. and Bang's Accredited.

MAEGEO FARMS, INC.
Lexington, North Carolina

Applicants for Membership

THE following Guernsey breeders have applied for membership in The American Guernsey Cattle Club:

TEXAS: Watson W. Wise, Tyler, recommended by Cabell's Inc.

WASHINGTON: Howard Detering, Klaber, recommended by Kenneth W. McKenzie.

Herds Classified

A total of 463 cows in 15 herds were classified in the territory of Joseph Pendergast during the period from October 22 to October 30 by Lawrence O. Colebank, official classifier.

A summary of the results shows 16 were rated Excellent, 144 Very Good, 188 Desirable, 95 Acceptable, 19 Fair and one was rated Poor.

Of the 16 rated Excellent, eight were Excellent for the first time and eight were reclassified Excellent.

The herds classified in the following states were owned by: CONNECTICUT, Samuel Berke, Lakeville, Eunice Bernhard, Stepney, H. S. Dunning, Ridgefield, John P. Kinsey, Torrington, Winthrop W. and Marigold C. Spencer, Watertown, and University of Connecticut, Storrs. MASSACHUSETTS, Richard Saltonstall, Sherborn. NEW YORK, Frank Buoniconto, Cairo, Donald M. Nelson, Broadalbin, Dallas E. and Paul D. Prouty, Fort Ann, Rockingham Farm, Wappingers Falls, Douglas R. Stanton, Greenville and Earl S. Williams, North Chatham. RHODE ISLAND, George P. and Vera J. Clark, Shannock. VERMONT, H. P. McCullough, North Bennington.

$5.25 TATTOO MARKER

EXTRA LETTERS OR FIGURES - 25¢ EA.

Complete with set of figures 1 to 10, bottle of ink and full instructions, all for $5.25, postpaid.

CATTLE BLANKETS

Made from quality materials, expertly tailored, all sizes. Prompt service. Write for circular and prices.

EAR TAGS

Several kinds to select from. Write for prices.

NECK CHAINS

1. Bright silvery finish chain.
2. Solid brass number plates.
3. Key ring fasteners
4. Priced reasonable.

FREE CATALOG

Illustrating neck chains, ear tags, marking devices, syringes, veterinary instruments, brushes, combs, clippers, horn and hoof tools, remedies and hundreds of items for the stock raiser. —Write for it.

BREEDERS SUPPLY CO. COUNCIL BLUFFS IOWA

Eastern Maine Annual Meeting

BY JOSEPH PENDERGAST

THE annual meeting of the Eastern Maine G. B. A., held on October 11 in the Ohio Street Church, was quite well attended by members and friends of the association. The organization, long active in promoting Guernseys in several counties in the northeastern part of the state, has done a particularly good job with 4-H Club boys and girls. The annual Parish Show, in which the majority of members take an active part, has always been recognized for its good junior show.

Presiding at the annual meeting this year was President Guy Brown of Bangor. Mr. Brown did a fine job of conducting the meeting, and called upon Wendell Eastman, secretary-treasurer, to read the minues of the last meeting and to give the treasurer's report.

Due to the absence of Rolland Smith, Chairman of the Parish Show Committee, Clifford Smith reported on the Parish Show which was held at Garden Ridge Farm, Bangor. In spite of inclement weather, it was felt that the show was most successful. Mrs. Kelly, Chairman of the 4-H Committee for Penobscot County, gave a fine resume of the 4-H Guernsey program in her county. A fine report was also given by Horace Bent for Hancock County.

Floyd Pickard was called upon to say a few words regarding the Maine State Sale which was held on Saturday, October 13. Mr. Pickard stated that he felt the quality of cattle consigned was the best in many years. Clifford Smith, representative from the state on

SUCCESSFUL FARMERS ARE GOOD BUSINESS MEN

Because they are production-wise and want the best in mechanical equipment to operate their farms.—

Installation and service specialists in all dairy sections of U.S.A. and Canada.

BARN CLEANERS

ARE MEETING WITH SUCH ACCLAIM FROM DAIRY FARMERS THROUGH-OUT THE COUNTRY

The Badger Barn Cleaner will clean your barn, solve your hired man problem and give you more free time than you've ever had. In a 40 cow barn the Badger eliminates the shoveling of approximately 25 tons of manure per month, spending only a fraction of time otherwise spent, and for as little as 20¢ per month.

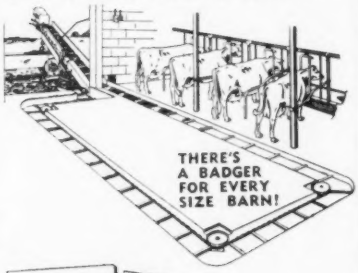

Please send the following literature
Barn Cleaners ☐ Silo Unloaders ☐
Barn Equipment ☐

Name
Address
City State

BADGER NORTHLAND INC.
BOX 31, DEPT. 8 KAUKAUNA, WIS.

We also manufacture the famous farm-engineered and farm-tested Silo Unloader.

the New England GOLDEN GUERNSEY Council, gave a thought-provoking talk on activities of the New England Council. In his remarks, Mr. Smith appeared most enthusiastic over the growth and development of GOLDEN GUERNSEY sales in the New England territory.

Mert Libby, County Agricultural Agent in Penobscot County, commented on the progress of the calfhood vaccination program in the county. A show of hands indicated those who were practicing calfhood vaccination.

Lee Plaisted, herdsman, and Dr. Bruce Poulton, Dairy Specialist at the University of Maine, were introduced. Each responded with a few well chosen remarks.

Joseph Pendergast, field representative of The American Guernsey Cattle Club, congratulated the members for the well-arranged Parish Show and for their interest in providing a good program for the boys and girls who own registered Guernseys.

He urged owners of registered Guernseys in Eastern Maine, as well as all Guernsey owners in the State, to support the New England GOLDEN GUERNSEY Council. Increased sales of GOLDEN GUERNSEY milk will mean greater demand for registered Guernseys and greater prosperity for all Guernsey breeders.

President Brown appointed the following committees for 1957: Parish Show, Fred Clark, Chairman, Rolland Smith, Horace Bent, Norman Hesketh, and Owen Goss; state sale, Lloyd Frasier and Mrs. R. I. Crossman; publicity, David Kelly and Mrs. David Kelly.

Officers and directors elected for the coming year were: Guy Brown, Bangor, president; Norman Hesketh, Dover-Foxcroft, vice-president, and Wendell Eastman, secretary-treasurer. Directors are Herb Comins, Marshall Merry and Floyd Pickard.

Applicants for Membership

THE following Guernsey breeders have applied for membership in The American Guernsey Cattle Club:

CONNECTICUT: Robert L. Harris, Cornwall Bridge, recommended by L. B. Wescott.

GEORGIA: James H. McCorkle, Thomson, recommended by W. B. Stringfellow.

NEW HAMPSHIRE: James R. Walker, Milford, recommended by L. B. Wescott.

NORTH CAROLINA: Carolina Dairy Inc., Shelby, recommended by O. Max Gardner, Jr.

PENNSYLVANIA: Warren Queripel, New Hope, recommended by Ted Steele.

"We Have Found Our DARI-KOOL Very Economical To Operate...!"

writes Mr. RAYMOND NELSON
R 2, Clinton, Wisconsin

We have found our Dari-Kool very economical to operate. We like the stainless steel construction and the easy cleaning of our Dari-Kool. Our calibration has been perfect every time the milk company has checked the tank.

signed
Raymond Nelson

Milk is rapidly cooled to below 38° assuring a lower bacteria count and better milk. Compare them all and you will buy a farm-proved, guaranteed Dari-Kool, America's largest selling cooler.

DARI-KOOL'S RAPID COOLING ASSURES LOW BLEND TEMPERATURES

Dari-Kool's fast ice-water cooling protects your milk against possible rejection for high blend temperature, as well as against damage by freezing. In a Dari-Kool, milk blend temperatures stay well below the Milk Board regulations.

DARI-KOOL MEETS OR EXCEEDS ALL 3A STANDARDS

SEE YOUR DARI-KOOL DEALER OR WRITE FOR THIS NEW FREE CATALOG

DAIRY EQUIPMENT CO.
1444 E. WASHINGTON AVE., MADISON 10, WIS., DEPT. 22
Please send, without obligation to me, complete information about Dari-Kool Bulk Milk Coolers.

NAME.....

TOWN..... RFD.....

COUNTY..... STATE.....

BARN SIGNS
$3.95 and up.

DEEP LAKES WANDA
BORN 4 14 43 REG 793055
14635 711 SR4
15561 726 6 YRS 365 C
S DEEP LAKES WANDERER
D DEEP LAKES PENALOPE
17971 759 6YRS 365
CALVED 6 31 51 DUE 9 7 52 C

COMPLETE WITH LETTERS
WRITE FOR CATALOG
or see Nov. 15, 1955 issue of Journal
BILL CHILCOAT
LAKEVILLE Connecticut

FOR SALE

Registered Guernseys, All Ages, Calfhood Vaccinated. Dehorned, From High Record Dams. Priced right, terms if desired. T. B. and Bang's Accredited.

MAEGEO FARMS, INC.
Lexington, North Carolina

Applicants for Membership

THE following Guernsey breeders have applied for membership in The American Guernsey Cattle Club:

TEXAS: Watson W. Wise, Tyler, recommended by Cabell's Inc.

WASHINGTON: Howard Detering, Klaber, recommended by Kenneth W. McKenzie.

Herds Classified

A total of 463 cows in 15 herds were classified in the territory of Joseph Pendergast during the period from October 22 to October 30 by Lawrence O. Colebank, official classifier.

A summary of the results shows 16 were rated Excellent, 144 Very Good, 188 Desirable, 95 Acceptable, 19 Fair and one was rated Poor.

Of the 16 rated Excellent, eight were Excellent for the first time and eight were reclassified Excellent.

The herds classified in the following states were owned by: CONNECTICUT, Samuel Berke, Lakeville, Eunice Bernhard, Stepney, H. S. Dunning, Ridgefield, John P. Kinsey, Torrington, Winthrop W. and Marigold C. Spencer, Watertown, and University of Connecticut, Storrs. MASSACHUSETTS, Richard Saltonstall, Sherborn. NEW YORK, Frank Buoniconto, Cairo, Donald M. Nelson, Broadalbin, Dallas E. and Paul D. Prouty, Fort Ann, Rockingham Farm, Wappingers Falls, Douglas R. Stanton, Greenville and Earl S. Williams, North Chatham. RHODE ISLAND, George P. and Vera J. Clark, Shannock. VERMONT, H. P. McCullough, North Bennington.

$5.25 TATTOO MARKER
EXTRA LETTERS OR FIGURES - 25¢ EA.
Complete with set of figures 1 to 10, bottle of ink and full instructions, all for $5.25, postpaid.

CATTLE BLANKETS
Made from quality materials, expertly tailored, all sizes. Prompt service. Write for circular and prices.

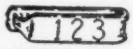

EAR TAGS
Several kinds to select from. Write for prices.

NECK CHAINS
1. Bright silvery finish chain.
2. Solid brass number plates.
3. Key ring fasteners
4. Priced reasonable.

FREE CATALOG
Illustrating neck chains, ear tags, marking devices, syringes, veterinary instruments, brushes, combs, clippers, horn and hoof tools, remedies and hundreds of items for the stock raiser. —Write for it.

BREEDERS SUPPLY CO. COUNCIL BLUFFS IOWA

Eastern Maine Annual Meeting

BY JOSEPH PENDERGAST

THE annual meeting of the Eastern Maine G. B. A., held on October 11 in the Ohio Street Church, was quite well attended by members and friends of the association. The organization, long active in promoting Guernseys in several counties in the northeastern part of the state, has done a particularly good job with 4-H Club boys and girls. The annual Parish Show, in which the majority of members take an active part, has always been recognized for its good junior show.

Presiding at the annual meeting this year was President Guy Brown of Bangor. Mr. Brown did a fine job of conducting the meeting, and called upon Wendell Eastman, secretary-treasurer, to read the minues of the last meeting and to give the treasurer's report.

Due to the absence of Rolland Smith, Chairman of the Parish Show Committee, Clifford Smith reported on the Parish Show which was held at Garden Ridge Farm, Bangor. In spite of inclement weather, it was felt that the show was most successful. Mrs. Kelly, Chairman of the 4-H Committee for Penobscot County, gave a fine resume of the 4-H Guernsey program in her county. A fine report was also given by Horace Bent for Hancock County.

Floyd Pickard was called upon to say a few words regarding the Maine State Sale which was held on Saturday, October 13. Mr. Pickard stated that he felt the quality of cattle consigned was the best in many years. Clifford Smith, representative from the state on

SUCCESSFUL FARMERS ARE GOOD BUSINESS MEN

Because they are production-wise and want the best in mechanical equipment to operate their farms.—

THIS IS WHY FARM-ENGINEERED
Badger
BARN CLEANERS
ARE MEETING WITH SUCH ACCLAIM FROM DAIRY FARMERS THROUGH-OUT THE COUNTRY
The Badger Barn Cleaner will clean your barn, solve your hired man problem and give you more free time than you've ever had. In a 40 cow barn the Badger eliminates the shoveling of approximately 25 tons of manure per month, spending only a fraction of time otherwise spent, and for as little as 20¢ per month.

Installation and service specialists in all dairy sections of U.S.A. and Canada.

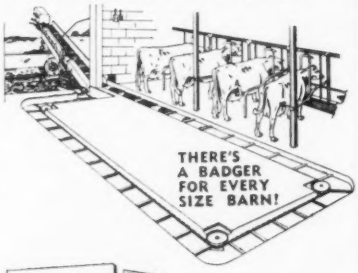

Please send the following literature
Barn Cleaners ☐ Silo Unloaders ☐
Barn Equipment ☐
Name
Address
City State

We also manufacture the famous farm-engineered and farm-tested Silo Unloader.

BADGER NORTHLAND INC.
BOX 31, DEPT. B KAUKAUNA, WIS.

the New England GOLDEN GUERNSEY Council, gave a thought-provoking talk on activities of the New England Council. In his remarks, Mr. Smith appeared most enthusiastic over the growth and development of GOLDEN GUERNSEY sales in the New England territory.

Mert Libby, County Agricultural Agent in Penobscot County, commented on the progress of the calfhood vaccination program in the county. A show of hands indicated those who were practicing calfhood vaccination.

Lee Plaisted, herdsman, and Dr. Bruce Poulton, Dairy Specialist at the University of Maine, were introduced. Each responded with a few well chosen remarks.

Joseph Pendergast, field representative of The American Guernsey Cattle Club, congratulated the members for the well-arranged Parish Show and for their interest in providing a good program for the boys and girls who own registered Guernseys.

He urged owners of registered Guernseys in Eastern Maine, as well as all Guernsey owners in the State, to support the New England GOLDEN GUERNSEY Council. Increased sales of GOLDEN GUERNSEY milk will mean greater demand for registered Guernseys and greater prosperity for all Guernsey breeders.

President Brown appointed the following committees for 1957: Parish Show, Fred Clark, Chairman, Rolland Smith, Horace Bent, Norman Hesketh, and Owen Goss; state sale, Lloyd Frasier and Mrs. R. I. Crossman; publicity, David Kelly and Mrs. David Kelly.

Officers and directors elected for the coming year were: Guy Brown, Bangor, president; Norman Hesketh, Dover-Foxcroft, vice-president, and Wendell Eastman, secretary-treasurer. Directors are Herb Comins, Marshall Merry and Floyd Pickard.

Applicants for Membership

THE following Guernsey breeders have applied for membership in The American Guernsey Cattle Club:

CONNECTICUT: Robert L. Harris, Cornwall Bridge, recommended by L. B. Wescott.

GEORGIA: James H. McCorkle, Thomson, recommended by W. B. Stringfellow.

NEW HAMPSHIRE: James R. Walker, Milford, recommended by L. B. Wescott.

NORTH CAROLINA: Carolina Dairy Inc., Shelby, recommended by O. Max Gardner, Jr.

PENNSYLVANIA: Warren Queripel, New Hope, recommended by Ted Steele.

"We Have Found Our DARI-KOOL Very Economical To Operate...!"

writes Mr. RAYMOND NELSON
R 2, Clinton, Wisconsin

We have found our Dari-Kool very economical to operate. We like the stainless steel construction and the easy cleaning of our Dari-Kool. Our calibration has been perfect every time the milk company has checked the tank.

signed
Raymond Nelson

Milk is rapidly cooled to below 38° assuring a lower bacteria count and better milk. Compare them all and you will buy a farm-proved, guaranteed Dari-Kool, America's largest selling cooler.

DARI-KOOL'S RAPID COOLING ASSURES LOW BLEND TEMPERATURES

Dari-Kool's fast ice-water cooling protects your milk against possible rejection for high blend temperature, as well as against damage by freezing. In a Dari-Kool, milk blend temperatures stay well below the Milk Board regulations.

DARI-KOOL MEETS OR EXCEEDS ALL 3A STANDARDS

SEE YOUR DARI-KOOL DEALER OR WRITE FOR THIS NEW **FREE CATALOG**

DAIRY EQUIPMENT CO.
1444 E. WASHINGTON AVE., MADISON 10, WIS., DEPT. 22
Please send, without obligation to me, complete information about Dari-Kool Bulk Milk Coolers.

NAME.....
TOWN..... RFD.....
COUNTY..... STATE.....

SUNNYMEDE FARMS, Inc. — Bismarck, Missouri

HERE IS A GREAT SIRE PROSPECT FOR YOU, BY A SON OF DREAMER, OUT OF ONE OF THE BEST COWS IN OUR HERD.

His Dam

KEN-EDIN GOLDEN FLORENCE
12220—607—Jr3—365—3x
13418—656—5yrs—365—3x
4709—216—8yrs—3x in 103 days
2nd 4-year-old, N.G.S., 1952.

Sire: **Gayheads His Godson**

Dam: **Copeland Farm Fern**
14421—742—Sr3—365—3x
14948—789—5yrs—365—3x

SUNNYMEDE G. FEARLESS

Born June 16, 1956

A ¾ brother to Sunnymede Hornet's Flora, 11899—559—Jr2—365C—3x, 11446—526—Sr3—365—3x.

Sire:: **SUNNYMEDE HORNET'S GOVERNOR.** A son of the great sire, Fairlawn Hornet's Dreamer, 35 AR daughters, 3 over 700, 10 over 600, 29 over 500 lbs. fat.

Governor is out of Sunnymede Val Rex's Glow, 11938—572—Sr2C—3x, 10672—526—Sr4—305—3x, 13470—733—6yrs—3x.

SEND FOR PRICE AND PEDIGREE ON THIS OUTSTANDING YOUNG SIRE

VISITORS WELCOME

H. A. HERMAN
President

W. C. FARNER, Mgr.
Secy-Treasurer

J. E. McGEORGE
Vice President

THE TEST OF A BREEDING PROGRAM

A breeding program, to be successful, must produce, regularly and with the fewest possible exceptions, cows that have the power (1) to produce at high levels every year, (2) to continue this high production throughout a long lifetime, and (3) to transmit these same superior qualities regularly to their daughters.

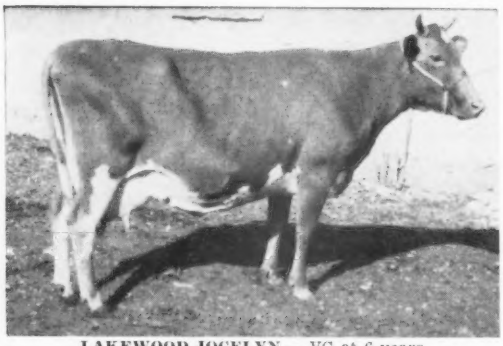

LAKEWOOD JOCELYN — VG at 6 years
(Snapshot at 7½ years)
Sr2 305C 2x 9407 M. 5.04% 474 B. F.
Sr3 365C 3x 12909 M. 5.45% 703 B. F.
5yrs 365 3x 18386 M. 5.22% 959 B. F.

Such a cow is:

LAKEWOOD JOCELYN, recently purchased by Frank Keller, Naperville, Illinois, for addition to his herd of ABS Brood Cows. She has demonstrated (1) her superior year-after-year producing ability, (2) her lasting ability, and (3) her transmitting ability by being the dam of 3 lovely young daughters, all sired by different bulls.

This daughter of former ABS Proved Sire, BOG MEADOW MR. CHIPS, is a typical example of the sort of high producing, long lasting BROOD COWS that breeders are getting from ABS Proved Sires.

They can sire the same sort of powerful, triple-duty cows for you. Call your nearest ABS technician to start this breeding program to work in your herd.

"EVERY SIRE PROVED SOLD"
ABS
AMERICAN BREEDERS SERVICE

Often Imitated
Never Equalled

Always looking for Great Proved Sires and Top Technicians

AMERICAN BREEDERS SERVICE

325 N. Wells St., Chicago 10, Ill.

Serving Breeders in 42 States.

Studs at:
Carmel, Indiana
Madison, Wisconsin
Palo Alto, California

CHESTER WHITE HOGS

GUERNSEY CATTLE

POLK CITY **ROSEBUD FARM** IOWA

REGISTERED GUERNSEYS ★ BREEDING STOCK AVAILABLE

OPPORTUNITY KNOCKS FOR YOU

HERE ARE 4 GREAT SIRE PROSPECTS OUT OF VERY GOOD DAMS WITH RECORDS UP TO 13400 LBS. MILK, 650 LBS. FAT, 2X

Their Sire's Dam

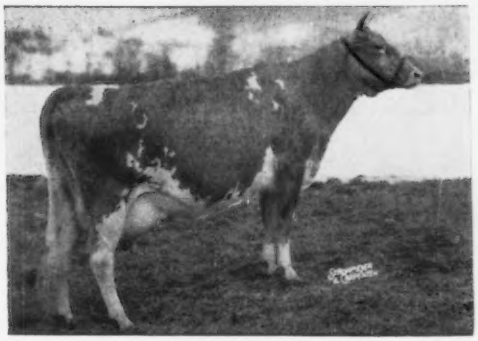

McDONALD FARMS PRE LYNN, E '52 '54

12354—618—Jr2—365—3x
14745—749—Sr3—365C—3x
15692—806—Sr4—365C—3x
17325—853—6yrs—365—3x
18466—925—7yrs—365C—3x

Their Sire: **McDONALD FARMS FORE RULER**

A son of McDonald's Foremost Prediction, AR, he by Foremost Prediction out of Douglaston Lady Augusta, E '47 '48, 12106—607—E, 4 E daughters average 14491 M—719 F.

1.

ROSEBUD FARM McOBERLIN

Born December 15, 1955

An excellent individual, very sharp and dairy, ready for service.

Dam: **Rosebud Farm Delight,** VG '52

9895—502—Jr2—HIR—716 T. M.
9463—470—Jr3—HIR—624 T. M.
12610—620—Jr4—HIR—365C—2x
10342—500—5yrs—HIR—305—2x
13400—650—6yrs—HIR—2x

Next Dam: **Rosebud Farm Sheila,** E '47 '49 '50

14375—659—5yrs—HIR—365—2x

2.

ROSEBUD FARM McROYALIST

Born May 28, 1955

Dam: **Rosebud Farm Donita** VG '55

1st 3-year-old, Iowa, 1955; 4-year-old, Iowa, 1956.

9042—413—Jr2—HIR—305C—2x
9942—480—Jr3—HIR—305C—2x

On retest, should make about 550.

3.

ROSEBUD FARM McROCKY

Born July 11, 1956

Dam: **Rosebud Farm S. Lynn,** VG '55

10982—489—Jr2—HIR—347C—2x
9823—451—Jr3—HIR—305C—2x

4.

ROSEBUD FARM McTERRY

Born July 3, 1956

Dam: **Rosebud Farm Transcendent,** VG '52

10852—531—Jr2—HIR—686 T.M.
9886—480—Jr3—HIR—678 T.M.
12674—602—Jr4—HIR—365C—2x
11152—523—5yrs—HIR—305C—2x

Full sister to Rosebud Farm Gem, VG, sold for $1,500, 12670—596—Sr2—365—3x.

Next Dam: **Boulder Bridge Tanager,** E '47

11934—494—Jr4—HIR—2x

SEND FOR COMPLETE PEDIGREES AND REASONABLE PRICES.

BETTER STILL, VISIT OUR HERD AND SEE THEIR DAMS.

ROSEBUD FARM

ALVIN W. HITZ & SON (Bill)

4 miles East . . . POLK CITY, IOWA

A PREMIER SON

And three females for Merryman's 97th Sale at Timonium, Maryland, January 28, 1957

THE BULL — **McDONALD FARMS MISTER YORK**, born February 14, 1956. A large, open-type dairy bull with plenty of depth. Sire: McDonald Farms Premier. Dam: McDonald Farms Le Sunflower.

His Dam

McDonald Farms Le Sunflower
11596—630—Jr2—365C—3x
A maternal sister to our Herd Sire, McDonald Farms Pre Rose Lad. Her 3 nearest dams Excellent.

His Maternal Granddam

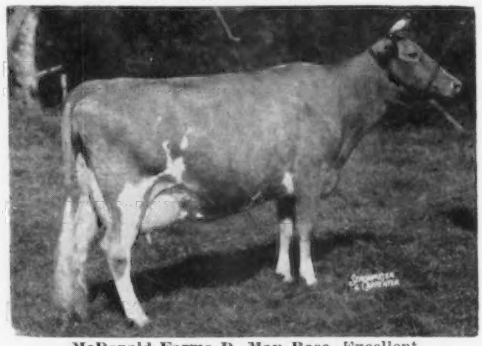

McDonald Farms D. May Rose, Excellent
11866—621—Jr2—365—3x, 10424—534—Sr3—305C—2x.
Dam of our McDonald Farms Pre Rose Lad. 1st daughter just finished with 12289—629—Jr2.

A Premier Daughter, Paternal Sister

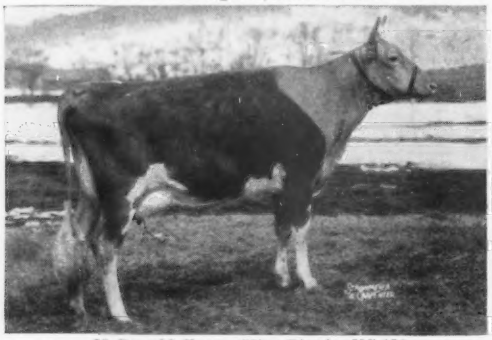

McDonald Farms Miss Tingle, VG '56
15108—720—Jr2—365C—3x (pending)
Record recently completed. Two Premiers starting as 2-year-olds milking 46 lbs. per day on 2x.

His Maternal Great Granddam

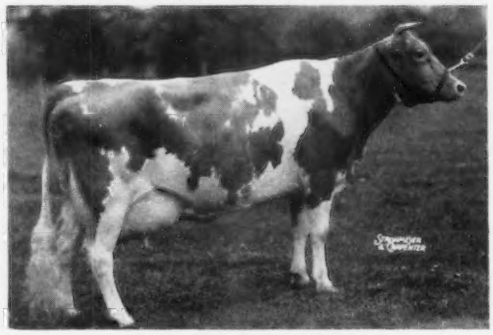

Foremost Old Rose, E '47
15220—742—A. 1st 3-year-old, National, 1940, 1st 4-year-old, National, 1941. Member winning Get of Sire and 3 Best Females in 1941.

A Top Neptune Consigned

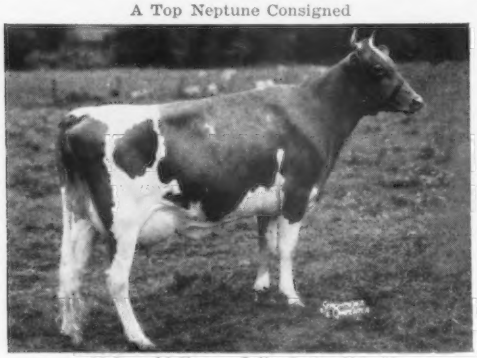

McDonald Farms Jolly Satin, VG '56
11044—581—Jr2—365C—3x, 12210—624—Sr3—365C—3x (pending)
A Neptune daughter of McDonald Farms S. Orchid, VG '56 13230—700—5yrs—305C—2x. Due to freshen January 30, to service of McDonald Farms Premier.

This Cow's Daughter Consigned

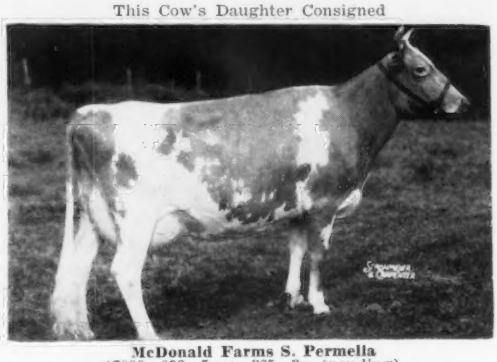

McDonald Farms S. Permella
17090—892—5yrs—365—3x (pending)
Her 3-year-old McDonald Farms Prediction daughter will be just fresh and in the sale. A very nice uddered young cow that has developed a great deal in the past year.

ALSO CONSIGNED: **FAIRLAWN ACTOR'S WISTARIA**, born December 4, 1950, 13324—678—Sr3—365—3x. A Fairlawn Peerless Actor daughter out of an 800 lb. dam. Due to freshen February 9, to the service of McDonald Farms Pre Rival, All-American.

BREED BY CHOICE NOT BY CHANCE

McDONALD FARMS — **Cortland, New York**

CORNELL UNIVERSITY, Owner — H. H. THOMAS, Herdsman — K. C. SLY, Manager

White Lick Farm

E. K. WETZEL ★ ★ ★ MOORESVILLE, INDIANA

WE HAVE GREAT HOPES FOR THE PROGENY OF **IDEAL'S NETWORK**

Sire: **IDEAL'S SUPERIOR**

His Full Sister

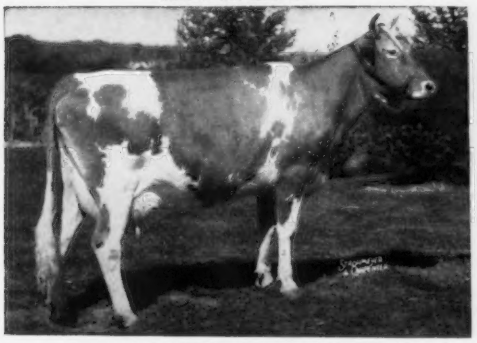

IDEAL'S SUPERIOR'S NETORIA
17008—901—Jr2—365—3x
13398—692—Sr3—HIR—365C—3x
Sold for $2,900, 1954.

His Dam

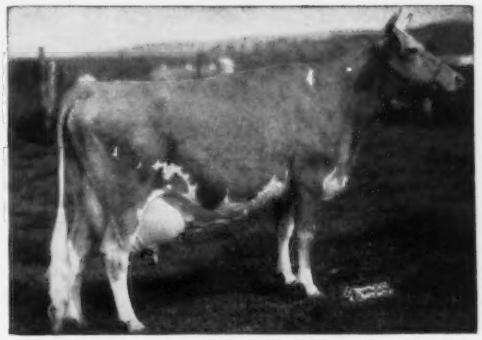

IDEAL'S CLAREMONT'S NETORIA, E '54
*20792—*1213—Sr4—365C—3x
National Class Leader fat, 6th milk.
Sold for $4,000, 1955, to Pre-Eminent Farm.

A PAIR OF MATERNAL SISTERS TO HIS DAM

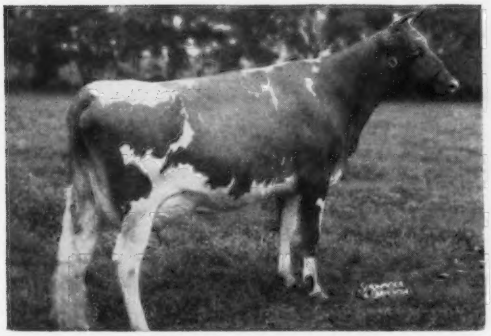

IDEAL'S L. D.'S NOLA
11635—*660—Sr2—305C—3x
Class Leader 6th in fat
*15809—*892—Sr3—365C—2x
Class Leader 6th milk, 4th fat

IDEAL'S G.S.' NOREEN
14900—886—Jr3—365—3x
Former Class Leader in fat

NETWORK IS BRED TO MANY OF OUR BEST COWS

HIS SONS WILL BE FOR SALE

SEND FOR LIST OF COWS DUE TO HIM

Herd T. B. Accredited — Certified Bang's Free

MR. and MRS. ERWIN K. WETZEL, Owners

MOORESVILLE, INDIANA

Himself

McDonald Farms Jolly Veteran

His Dam

McDonall Farms Le Prophetess, VG
13719—765—Jr4—365C—3x
12945—742—5yrs—365C—2x (pending)
His Sire:
McDonald Farms High Neptune

Since old KING **(McDonald Farms King Magician)** has been on lease to the Northern Illinois Breeding Co-op., our junior sire, **McDonald Farms Jolly Veteran,** has become our main herd sire.

These cows that have completed HIR records during the past year are in calf to him or have dropped bull calves by him.

Peck's King's Jedalla VG
14454—742—Sr4—365—3x

*__Peck's Governor's Gaiety__ VG
15519—713—8yrs—365—3x

Peck's King's Katie VG
13265—692—Jr3—365C—3x

Peck's Governor's Ginger VG
11835—606—7yrs—365—3x (3 qtrs.)

*__Peck's King's Inita__ VG (Now dead.)
10848—579—5yrs—365—2x

Peck's Achievement's Hedahlia D
12559—573—5yrs—365C—2x

Peck's Achievement's Faith VG
10933—522—7yrs—346C—2x

Peck's King's Kedalla D
11246—489—Sr3—324C—2x

Peck's Governor's Keneva VG
10004—454—Sr2—365C—2x

Peck's King's Ledalla VG
9186—449—Jr2—365C—2x

*Bull calves out of these two cows are for sale, and if any of the other cows listed have bull calves, they will also be for sale.

VISITORS ALWAYS WELCOME — PLAN TO VISIT OUR HERD

PECK'S GUERNSEY FARM — Geneva, Illinois

LAUREL and MRS. PECK — Telephone Geneva 787 — MARION M. BEHLING

Here Are Three Herd Sire Prospects We Offer For Your Consideration

1. **WABEEK REX'S DUKE**
Born December 7, 1954
Sire: **Hominy Hill Rex.** He a son of Fairlawn Peerless Dictator out of Meadow-Gold Rosabell, 14372—733—Jr4—305C—2x.

2. **WABEEK LE DICTATOR**
Born January 20, 1956
Sire: **Woodacres Charming Leader.** He a son of Fairlawn Actor's Leader. AR, out of Woodacres Royal Charlotta, E '52 '53, 17887—852—7yrs—365—3x.

3. **BULL CALF** (Not Registered)
Born July 13, 1956
Sire: **Woodacres Charming Leader** (see opposite). Charlotta, his dam, has been a consistent show winner. Sold for $1500 in the Woodacres Dispersal.

Dam of Duke and Dictator

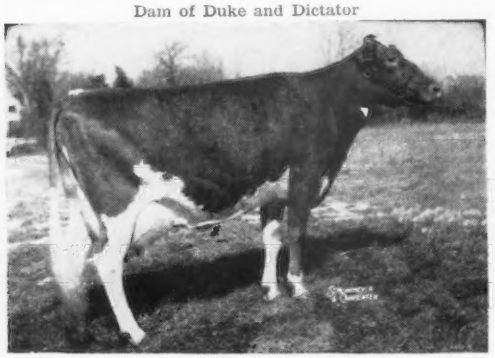

DELWAKE JENNY
5 records including: *20587—*1053—Sr4—365C—3x, 7th in Milk, 7th in Fat, 14339—686—7HIR—365—3x. Very Good '50 '52 '53 '54. Sold for $1400 in 1954.

Dam of the Bull Calf

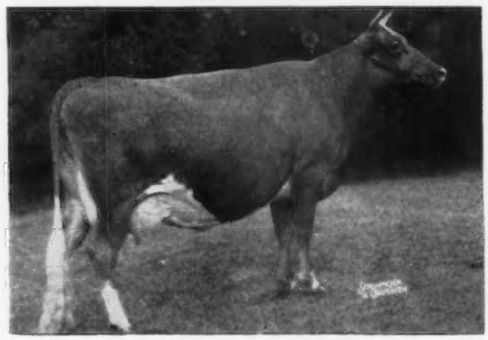

BRAYS ISLAND LOYALTY
Excellent '53 '54
10399—632—Jr3—305C—2x
11788—713—Jr4—365C—2x
Sold for $2050 in 1954.

Prices and pedigrees on these three bulls sent on request

PLAN TO VISIT US DURING 1957 — YOU ARE ALWAYS WELCOME AT WABEEK

Vaccinated at 5 months with Strain No. 19 — T. B. Accredited No. 572825

Office Address:
200 Wabeek Bldg.
Birmingham, Mich.
Harold B. Kuder
Phone: Mid-West 4-3422

WABEEK FARMS

Farm Address:
1840 West Long Lake Road.
R. F. D. No. 3,
Bloomfield Hills, Mich.
Leonard A. Klug, Manager
Phone: Mayfair 6-2620

A NEW NATIONAL CLASS LEADER

WOLFPEN GEM

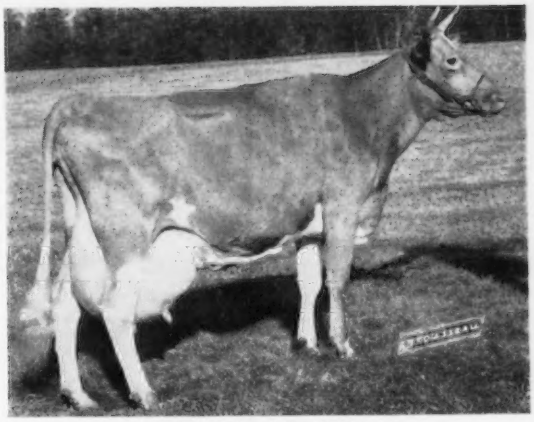

11248—457—Jr2—305C—2x
*17099—687—Sr4—305C—2x
National Class Leader in Milk

Sire: **LANGWATER CHORISTER, AR**
Dam: **WOLFPEN TREASURE**
11694—516—Jr3—305C—2x
12520—571—5yrs—305—2x

GEM HAS HAD A DAUGHTER AND 3 SONS ALL BY WOLFPEN PRESTIGE

WOLFPEN JEWEL, born May 28, 1953, 10235—475—Jr2—305—2x (pending), in our herd.
Sire: WOLFPEN NEWS BOY

WOLFPEN JUGGLER, born July 13, 1954, in our herd.

WOLFPEN JEWELER, born October 7, 1955, junior herd sire at Kitchener Farm.

WOLFPEN JUSTICE, born November 4, 1956, sold to Francis Haworth, Cicero, Indiana.

HERE ARE THE FIRST 10 DAUGHTERS OF PRESTIGE
TO COMPLETE RECORDS IN OUR HERD

	Milk	Fat	Age	Division	
WOLFPEN VINETTA	11723	502	2-4	305—2x	DHIA
WOLFPEN HYALITE	11341	530	2-5	305—2x	DHIA
WOLFPEN ANNALEE	11013	490	2-6	305—2x	DHIA
WOLFPEN SHOWGIRL	9494	427	2-4	305—2x	DHIA
WOLFPEN ALEXANDRA	10733	554	4-0	305—2x	DHIA
WOLFPEN APPLEBLOSSOM	11142	558	5-0	305—2x	DHIA
WOLFPEN NADA	9617	425	2-7	305—2x	DHIA
WOLFPEN NYA 2d	8718	401	2-3	305—2x	DHIA
WOLFPEN NIFTY	11484	542	4-7	315—2x	DHIA
WOLFPEN DELICATE	9601	471	3-4	in 267 days—2x	DHIA
ACTUAL AVERAGE		**10486 Lbs. Milk**		**490 Lbs. Fat—2x**	

1893 Panhard-Lavassor
This car is the oldest running automobile in this country. Part of the collection of the Wolfpen Automotive Museum, Inc.

VISITORS WELCOME

41 YEARS OF BREEDING GUERNSEYS

WOLFPEN FARM (1916—1957) Southboro, Massachusetts

Bang's Certified No. 32 — GOLDEN GUERNSEY — Federal Accredited 239789

TOHICKON CREEK FARM

The JEWEL FAMILY

"Ruby's" daughters

GEM				
Jr2	8524	455	305C	2x
Jr3	10485	569	305C	2x
Jr4	11394	591	305C	2x
CRYSTAL				
Jr2	10512	463	305C	2x
PEARL				
Sr2—HIR	10892	557	305C	2x

CARMEN H. PHILLIPS OTTSVILLE, PA.

Announcement

OLIN G. BACON, home after a three-year hitch in the Army, trained for hoof work by ROGER D. BACON, will now assist ROGER and gradually take over the work of RALPH D. BACON.

Hoof workers in the Bacon family since 1880 — three generations.

ROGER D. BACON OLIN G. BACON

Sonny-Dale Farm

East Main Street

BROOKFIELD, MASSACHUSETTS

Phone Volunteer 7-6111

BREED FOR UNIFORMITY IN YOUR HERD

Be The Proud Owner Of Your Own Herd Sire Such As This Son Of RADIANT Out Of EDITHA

IDEAL'S NARCISSA'S RADIANT

A son of Ideal's Radiant, he by Fairlawn Actor's Rose King, AR, out of Ideal's Beacon's Rosette, 6 rec. av. 18140—884 including 19409—968—6yrs—365C—3x, 20358—976—8yrs—365C—3x.

Radiant's Dam

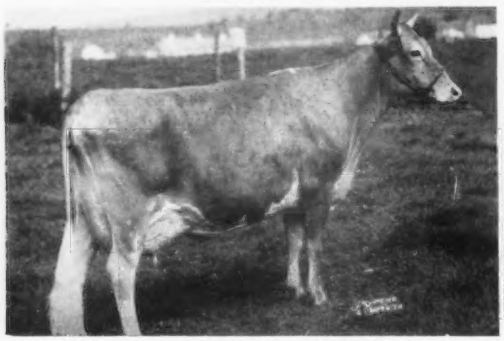

IDEAL'S BEACON'S NARCISSA
14499—738—Sr2—365C—3x, 12565—612—Sr3—HIR—305C—3x
11563—495—Sr4—HIR—305—2x
Sire: **Ideal's Beacon, AR**
Dam: **Welcome Lane's Nina**, 15588—821—6yrs—365C—3x, 16960—898—11yrs—365—3x. 5 AR daus., all full sisters, all over 675 fat.

Radiant's Dam's Full Sister

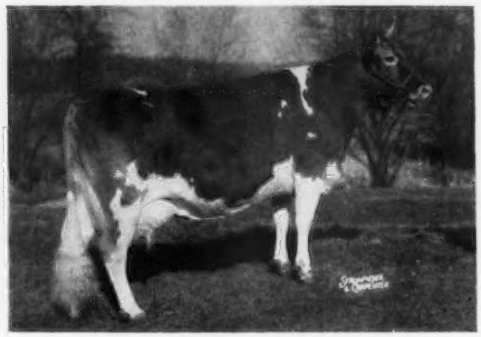

IDEAL'S BEACON'S NINA
18564—1063—Sr4—365C—3x
20385—1223—5yrs—365—3x
20195—1210—7yrs—365C—3x
19363—1086—8yrs—365C—3x
18251—1059—9yrs—365C—3x

FOR SALE — **SANFADAIR RADIANT**, born August 6, 1956, by Radiant (above), out of Wey Acres Levity Editha, 11504—579—Jr2—3x, 12885—720—Sr3—730.

SEND FOR REASONABLE PRICE AND COMPLETE PEDIGREE

SANITARY FARM DAIRIES, Owners

E. G. RIEDEL, Pres. Farm is located at WHITE BEAR LAKE, Highway 96, ST. PAUL 10, MINNESOTA

Maximum's Dam and 3 Paternal Sisters Average 18795 Lbs. Milk — 980 Lbs. Fat

OAK HOLLOW FARM

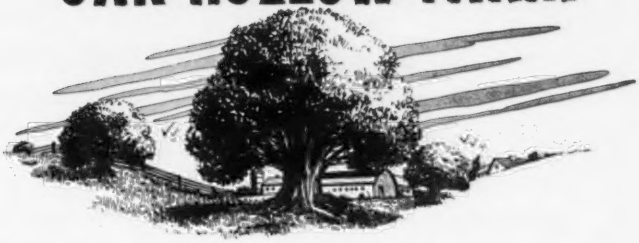

Class Leader production all the way back, plus the blood of the CLARA BELL family at Ideal.

IDEAL'S MAXIMUM

His Dam

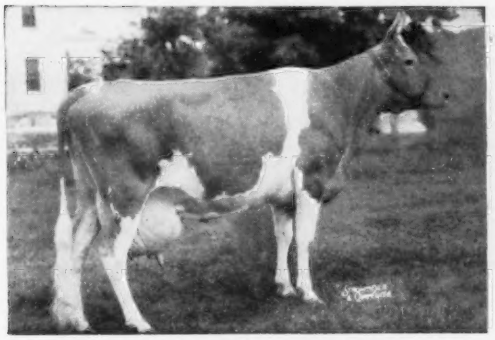

IDEAL'S PETER'S MAY JEWEL
Awarded Liebers' Trophy, 1955. 140,851 lbs milk, 7377 lbs. fat in 7 official records.

A Paternal Sister

IDEAL'S STANDBEST SUSIE
15179—*881—Jr2—365—3x
Class Leader 10th place in fat.

Two More Paternal Sisters

IDEAL'S STANDBEST FANTINE
16488—*894—Jr2—365C—3x
Class Leader 10th place
18901—929—Sr3—365—3x
Sold for $2,600 in 1953.

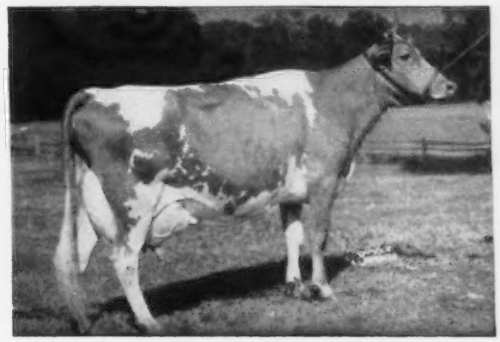

IDEAL'S STANDBEST DOT
*17737—*901—Sr2—365C—3x
2nd in milk, 4th in fat
Excellent 1951
Sold for $4,500 in 1951.

From time to time we can offer a choice Maximum son out of one of our high producing cows.

ROSELLE, ILLINOIS
(Formerly BURR OAK FARM)

Vaccinated — T. B. Accredited
A. R. and D.H.I.A. Testing

GORDON LOVETT, Manager
H. G. SCHIERHOLZ, Owner

MINIBORYA FARM MILKING HERD DISPERSAL

(J. Scott Parrish, Jr., Richmond, Va., owner)

THURSDAY, FEBRUARY 14, 1957 - 12:30 (SHARP)

At the Association's Sales Pavilion, 6 miles east of Lancaster, Pa., on Route 30.

★ ★ ★

IN SALE — **COLDSPRING'S NOBLE'S FAVORITE**

Born December 21, 1948

The highest U.S.D.A. (Guernsey) plus proof in Virginia in 1955:

11 daughters — 11 records	10007 Milk	— 4.7%	— 472 Fat
9 daughters — 9 records	10278 Milk	— 4.7%	— 481 Fat
9 dams — 19 records	8541 Milk	— 4.9%	— 418 Fat
Difference	+ 1737 Milk	−.2%	+ 63 Fat

Favorite is service sire to 37 females in sale—a son of Coldspring's Romulus Noble

HIS DAM

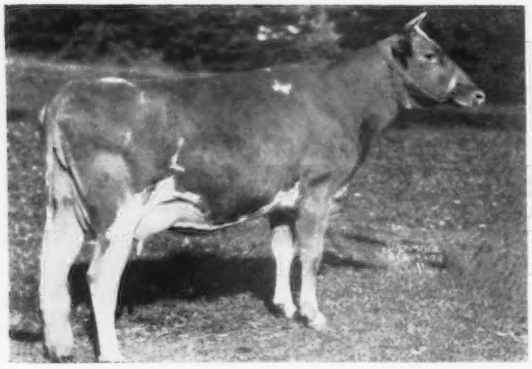

COLDSPRING'S BEAUTY'S FAITH
18397—751—5yrs—365C—3x

PATERNAL GRANDDAM

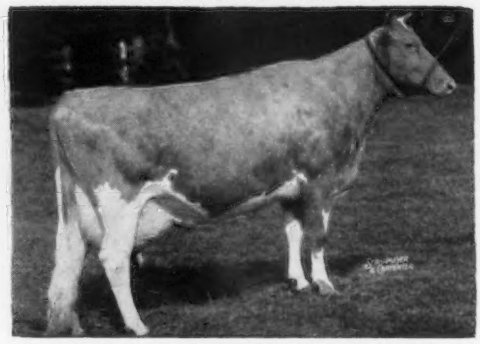

COLDSPRING'S HARDWICK'S BEAUTY (E)
12066—559—GG, 14492—642—B, 17614—824—A

IN SALE:

ARLENE OF VALLITY FARMS, born 12/6/45. Fresh again November 13, milking 62 lbs.—2x.
12339—551—Jr2—365—3x, 17566—795—Jr4—365—3x, 12550—525—7yrs—305C—2x (VG '52). Lifetime production 99,867—4621 and 2 daughters: 1 by "ACE", 10810—479—3yrs. 6mos. DHIA; 1 by "HORNET"—just fresh first calf, 1650—76—46 days.

BLAIR'S REST LADY HELEN, born 9/26/48. Due April 27 to Favorite. 10487—506—5yrs—305—DHIA, 12590—603—6yrs—305—DHIA, 13760—605—7yrs—319—DHIA. Also her daughter, by Hornet, due March 5 to Favorite with 2nd calf.

Helen's twin sister, **BLAIR'S REST LADY ELLEN,** due April 25 to Hornet. 11138—548—5yrs—305—DHIA, 8550—475—6yrs—292—DHIA, 10420—504—7yrs—303—DHIA. Also her daughter by LANGVALLEY DAINTY'S HORNET, 9070—411—2yrs—265—DHIA, in calf to Favorite, and due 5/30/57.

WILLOWMERE MAXIM'S PRECIOUS, dam of 4 AR daughters—2 daughters in sale, (another to be sold in Heifer Sale) including MINIBORYA L. A. MAUREEN, fresh 11/26/56, milking 45 lbs., 9810—419—365d. 2yrs—DHIA.

Sale managed by: For catalogs write:

PENNSYLVANIA GUERNSEY BREEDERS' ASSOCIATION

Phone CEdar 4-4062

Wm. H. JUZI, Business Manager

P. O. Box 491 **Harrisburg, Pa.**

MINIBORYA FARM MILKING HERD DISPERSAL

(J. Scott Parrish, Jr., Richmond, Va., owner)

THURSDAY, FEBRUARY 14, 1957 - 12:30 (SHARP)

At the Association's Sales Pavilion, 6 miles east of Lancaster, Pa., on Route 30.

★ ★ ★

Entire balance of herd (heifers) to be sold at Lancaster — September 5.

96 HEAD — 1 BULL - 85 COWS - 10 BRED HEIFERS - 50 VACCINATED

(56 head fresh or due between November and March)

1956 DHIA Average—85 cows—8847—411.8

1955 DHIA Average — 87 cows—8496—397.7

Nine daughters in first lactation and service sire to 35 females in sale—FRANCHESTER K. F. HORNET, out of

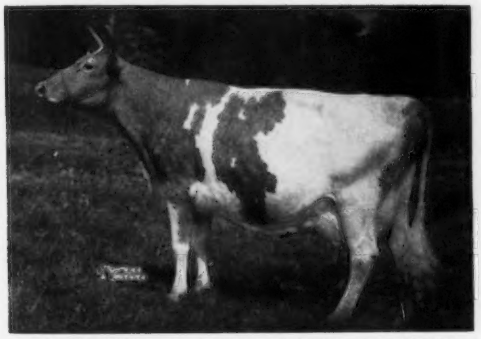

FAIRLAWN K. GAY LEVITY (E), **$1,700**
14978—730—Jr4—365C—3x, 17244—845—7yrs—365—3x. 1 AR dau., 5 PR sons. He sire of Franchester Hornet's Madam, on test with 9427—477—2yrs. 6 mos. in 239 days—2x, and Franchester Hornet's Moonbeam, 5918—288—2yrs. 8 mos. in 207 days—2x. Both of these cows are being tested 305 days, at Franchester Farms.

16 daughters of LANGWATER ACE, he by Langwater Valencian out of

FOREMOST LABELLE (VG), **$4,400, 1937**
14554—657—GG, 17716—801—AA. 5 AR daus., 5 AR sons.

He sire of Miniborya A. Precious (VG), 13361—637—Sr2—365—3x, 20736—932—5yrs—365C—3x, 12918—586—6yrs. 4 mos. in 213 days—2x, and

Nine daughters of LANGWATER ADONIS, by Langwater Milestone out of

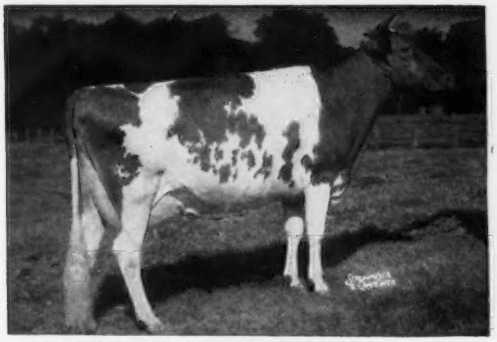

LANGWATER ADMIRATION (E), **$13,000**
12895—613—Jr2—365C—3x, 14072—616—Sr4—365C—3x 15868—728—5yrs—365—3x. Sr. & Gr. Ch., Topsfield, 1953.

BEAUHAVEN'S MEADOW ROSE (IN SALE)

12774—541—Jr3—365—3x (VG)
Due February 11 to Hornet.

Sale managed by:

For catalogs write:

PENNSYLVANIA GUERNSEY BREEDERS' ASSOCIATION

Phone CEdar 4-4062

Wm. H. JUZI, Business Manager

P. O. Box 491 **Harrisburg, Pa.**

Cla-Ore Farm
Fred Rudat, Jr.
Brownsmead

Prairie Bloom Guernsey Farm
G. W. Bond & Son
Junction City

White Water Ranch
Albert L. and Dorothy N. Hawn
Leaburg (P. O. Box 607, Eugene)

Wilsona Farms
Hans Leuthold
Tillamook

WHITE WATER RANCH — — Building For The Future

•

TYPICAL COWS IN OUR HERD

	MILK	FAT	AGE
Cla-ore Knight's Lassie	*15325	*825	Sr4—HIR—365C—2x
National Record for fat when made, now 2nd place, 8th for milk.			
Cla-ore Phil's Lisa	14030	671	Jr3—305C—2x
Cla-ore Knight's Moonlight	9463	524	Sr3—HIR—305C—2x
White Water Cinderella	9916	471	Jr4—HIR—305C—2x
Cedarcroft Bonita	11932	653	8yrs—HIR—305—2x
Cla-ore Knight's Donata	11040	532	Jr3—HIR—305C—2x
White Water Melba	9428	444	Jr2—HIR—305—2x
Cla-ore Luke's Regina	12516	645	5yrs—HIR—305C—2x
White Water Ann	9948	471	Sr4—HIR—305—2x
Mona of Cla-ore	13403	657	7yrs—HIR—365C—2x
Jenny of Cla-ore	12748	596	7yrs—HIR—305—2x
Prairie Bloom Destiny	10504	574	Sr4—HIR—365—2x

We have no bull calves for sale at the present time — however, we may have some available in the early spring.

We will be happy to send prices and pedigrees on request.

Please address correspondence to:
ALBERT L. AND DOROTHY N. HAWN
P. O. Box 607 — Eugene, Oregon

WHITE WATER RANCH
LEABURG, OREGON

NICHOLAS OLHEISER
Herdsman

FROZEN SEMEN

FROM NORTHERN F. HERMES IS AVAILABLE

FOR USE IN YOUR HERD

NORTHERN F. HERMES SIRED QUEST, SENIOR and GRAND CHAMPION FEMALE, NATIONAL and INTERNATIONAL, 1956.

HERMES

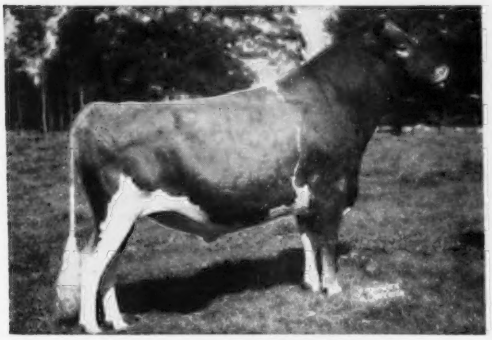

Northern F. Hermes

27 AR daughters, others on test.

LushAcres Hermes' Quest, 13882—803—Jr2—365—3x
Northern Karen, *19530—*979—Sr4—365—2x
LushAcres Hermes' Norah, 14718—771—Sr2—365C—3x
Northern F. Carol, 14502—807—6yrs—364C—3x
LushAcres Hermes' Lotus, 13864—681—Jr2—365—3x
LushAcres Hermes' Sally, 13342—653—Jr2—365—3x
LushAcres Hermes' Faith, 13511—645—Jr2—365—3x
LushAcres Hermes' Holly, 13235—629—Jr2—365—3x

HERMES' DAM

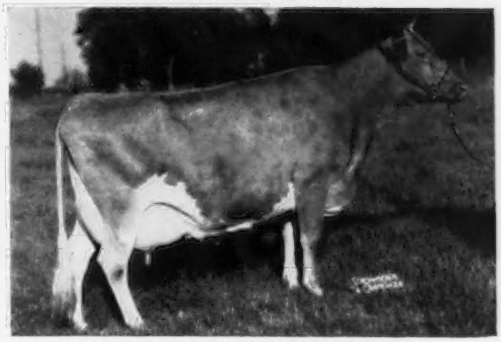

Horse Shoe Conrad's Lillian

12396—625—Jr2—365C—3x, 15899—783—Sr3—365—3x
17793—933—Sr4—365—3x

HERMES' SIRE: **FOREMOST HERMES**

MILK	FAT
2 over 21000 lbs.	1 over 900 lbs.
3 over 20000 lbs.	8 over 800 lbs
3 over 19000 lbs.	18 over 700 lbs.
6 over 18000 lbs.	40 over 600 lbs.
8 over 17000 lbs.	60 over 500 lbs.
17 over 16000 lbs.	

FOREMOST HERMES was bred to what we considered his best granddaughter, HORSE SHOE CONRAD'S LILLIAN. The mating produced NORTHERN F. HERMES. We have many beautiful daughters of NORTHERN F. HERMES.

A Northern F. Hermes Daughter

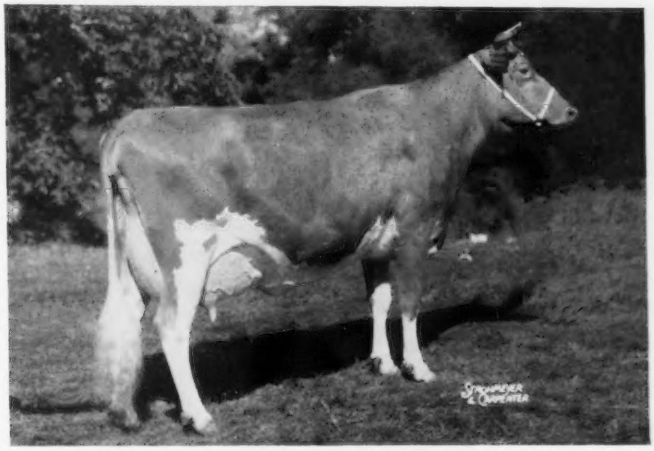

LushAcres Hermes' Quest

13882—803—Jr2—365—3x (EXCELLENT '55)

All-American Senior Yearling, 1954. All-American 2-Year-Old, 1955. 1st prize 3-Year-Old, Senior and Grand Champion Female, National and International, 1956. Winner of Douglaston Manor Farm Trophy for Best Advanced Registry Cow at National, 1956. Highest Priced Cow sold in 1956—$9,000. Repurchased by LushAcres.

LushAcres — Rehoboth, Mass.

6 miles east of Providence, 1 mile south of Route 44 — Telephone Prov. EDison 6-8181

HENRY HERBENER, Owner
TED BROWNING, Manager

HERMES FROZEN SEMEN—$100 (payable when calf is born). User to pay semen shipping costs.

Accredited Negative Certificate No. 114

FROZEN SEMEN

FROM HORSE SHOE CONRAD'S BOSWELL IS AVAILABLE

FOR USE IN YOUR HERD

BOSWELL—SIRE of CAROL, JUNIOR CHAMPION FEMALE, NATIONAL and INTERNATIONAL, 1956.

BOSWELL

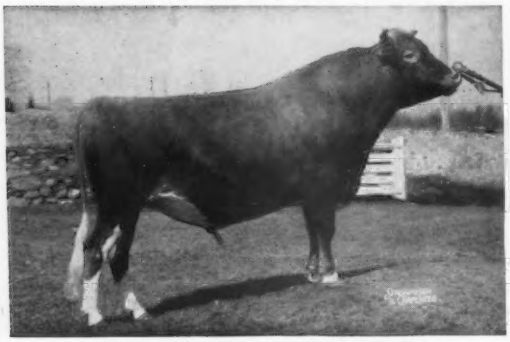

Horse Shoe Conrad's Boswell
40 AR daughters, others on test.

LushAcres Boswell's Becky, 15728—667—Jr2—365—3x
*19613—834—Sr3—365C—3x, 17968—785—Sr4—365C—3x
LushAcres Boswell's Armor, 13550—718—Sr2—365C—3x
16885—910—Sr3—365C—3x, 17337—955—5yrs—365C—3x
LushAcres Boswell's Diane, 15302—691—Sr2—365—3x
LushAcres Boswell's Beryl, 14157—720—Jr3—365—3x

FULL SISTER

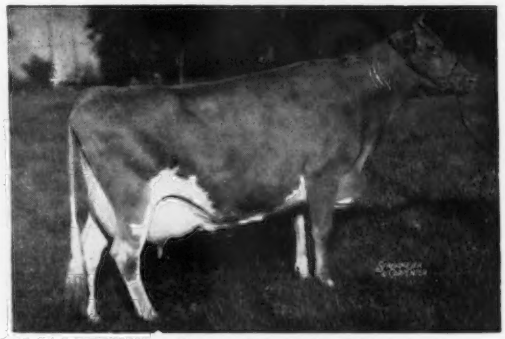

Horse Shoe Conrad's Lillian
12396—625—Jr2—365C—3x, 15899—783—Sr3—365—3x
17793—933—Sr4—365—3x

3 more full sisters

Northern Conrad's Lucky, *15614—*927—Sr3—365C—2x
Northern Conrad's Lily, 15032—771—Sr4—365C—806 T. M.
Northern Conrad's Vera, 13570—741—Sr4—365—3x

A Boswell Daughter

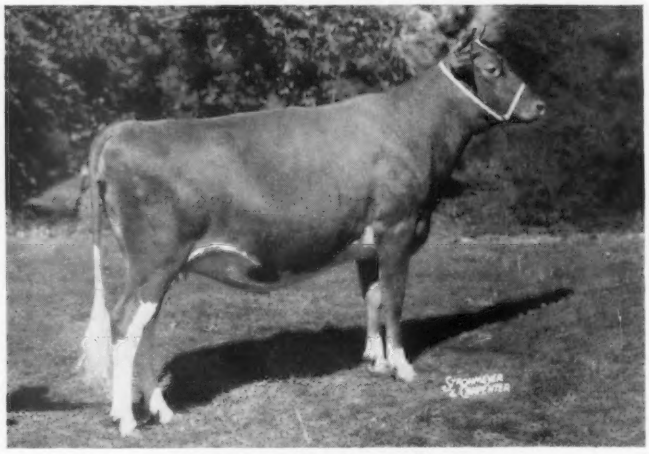

LushAcres Hurricane Carol

1st prize Senior Yearling, Junior Champion Female, National and International, 1956, and all places shown, including Indiana, Minnesota, Wisconsin, Illinois and Kentucky State Fairs. CAROL WAS UNDEFEATED WHEREVER SHOWN. Sold, 1956, for $3,600.

YOU CAN ALSO BREED FINE ANIMALS WITH FROZEN SEMEN FROM OUR PROVEN BULLS, THE SAME AS WE DO OURSELVES.

LushAcres — Rehoboth, Mass.

6 miles east of Providence, 1 mile south of Route 44 — Telephone Prov. EDison 6-8181

HENRY HERBENER, Owner
TED BROWNING, Manager

BOSWELL FROZEN SEMEN—$100 (payable when calf is born). User to pay semen shipping costs.

Accredited Negative
Certificate No. 114

WHAT THE COWS ARE DOING

OFFICIAL HERD IMPROVEMENT RECORDS

The records of cows in a herd owned by individuals other than the herd owner are published with the herd owner. It is impossible to publish them separately.

C following Days in Milk indicates that calving requirements were met.

OWNER AND RECORD	Age	Days In Milk	Lbs. Milk	Lbs. B. Fat

ALABAMA

AVONDALE MILLS, SYLACAUGA				
Avondales Brilliant Echo	8-3	246C-2X	5721	278
s. Sky Brook Brilliant Lad		d. Glen-Echo King's Kyola		
PEINHARDT, CARL A., EDGEWOOD, CULLMAN				
Gay Mays Bonnie of Edgewood	9-8	294C-2X	7797	327
s. St. Bernard's Benedict		d. Willowood Gay May		
Maple Grove Gay Patsy	5-7	305C-2X	8889	456
s. Klondike Patrician		d. Maple Grove Forsythia		
Edgewood Empress Bonita	3-10	292C-2X	7071	355
s. Bayville Maxim Impact		d. Gay May's Bonnie of Edgewood		
Edgewood Lucky Pansy	3-5	285C-2X	6067	396
s. Edgewood Emperor Lucky Seven		d. Maple Grove Gay Patsy		

ARIZONA

ARIZONA, UNIVERSITY OF, TUCSON				
U of A Warriors Bi Ellen	3-7	305C-2X	9073	405
s. Welcome-In Warrior		d. U. of A. Lubas Ellen		
AUSTIN, ALFRED W., LOMALITA FARMS, SCOTTSDALE				
Nobels Star	5-5	305-2X	7231	331
s. Sun Valley Nobel's Valiant		d. Jameson's Starlet		
Lomalita Pearl	2-1	365-2X	8322	386
s. Western Glow Man O'War		d. Cameo's Ruby		
CARTWRIGHT, R. JACK, SUN VALLEY GUERNSEYS, PHOENIX				
Idabert Kings Beauty	2-11	305-2X	6448	302
s. Idabert Hero's King		d. Idabert Joseph's Beatrice		
RASKOB, J. J., JR., NIHIGHAN FARM, TUCSON				
Happyholme Valors Rosetta	8-8	254C-2X	3244	114
s. Foremost May Valor		d. Rancho Nicasio Commend Rosetta		
Ben Lomond Docs Gentle	6-8	305C-2X	7593	381
s. Doc of Sun Shine Valley		d. Genevieve of Edgehill		
Shamrock Farms Verna	4-3	305C-2X	5787	252
s. Prestdale Monarch's Vandolier		d. Prestdale Triumph's Veda		
Nihighan Galady	5-8	305C-2X	8909	432
s. Gaylord Kingmead's Famous		d. Nihighan Sadie		
Nihighan Galore	4-3	305-2X	6844	330
s. Gaylord Kingmead's Famous		d. Ranchito Royal Beatrice		
Nihighan Lady Mirth	4-2	305C-2X	7052	359
s. Sterlingold Lord Emory		d. Dorella Archer's Dolly Dimple		

ARKANSAS

ARKANSAS TUBERCULOSIS SANATORIUM, STATE SANATORIUM				
Showman Sparkler	3-5	305-2X	8653	340
s. Pine Manor King's Showman		d. Gordondale Sparkle		
ERWIN FARMS COMPANY, INCORPORATED, CONWAY				
Wildhaven Redina	5-6	305-2X	7841	407
s. McDonald Farms Fort		d. Overseer's Redwing 2d		
Dennis Farms Mischief Arline	4-11	305-2X	7202	386
s. McDonald Farms King Mischief		d. Dennis Farms Prediction's Amber		
Singley Piper Pat	2-8	305C-2X	7338	376
s. Walker Farms Piper Admiral		d. Diamond D. Queen Pansy		
Roldo Crusaders Dolly	2-4	305C-2X	6165	295
s. Hominy Hill Crusader		d. Hominy Hill Prince's Diana		

CALIFORNIA

ANDRESEN, J. C., ROLINDA FARM, FRESNO				
Welch Farms Jacks Harriet	5-8	291-2X	8051	453
s. Rancho Nicasio Valor's Jack		d. Ellwood Janus Hilda		
BOOS BROTHERS, CREST VIEW FARM, REEDLEY				
Sierras Meadow Bell	7-2	305C-2X	9047	509
s. Palmway's Supreme Jim		d. Sierra Dream Girl		
Crest Views Select V Kitty	2-5	305C-2X	7871	388
s. Palmway's Select V. General		d. Sierra's Blossom		
Clover Oaks Wistars Countess	2-4	305C-2X	11316	506
s. Rose Manor Carol's Wistar		d. Happyholme Lord's Countess		
BROWNLIE, J. P., GOLDKIST ACRES, TURLOCK				
Goldkist B Bs Xmas Joy	4-7	310C-2X	11234	607
s. Goldkist Butterboy		d. Dorella Soldier's Joycelyn		
Goldkist Lads Angel	3-5	311C-2X	10554	549
s. Goldkist Play Lad		d. Dorella Soldier's Agnes		
BULLINGTON, DON C., ACAMPO				
Clover Oaks Royal Vela	2-6	305-2X	6440	312
s. Fairlawn Peer's May Royal		d. Clo-Vista Vela		
BURLINGHAM, LLOYD & CUNNINGHAM, WILLIAM, VALLEY OAKS FARM, GALT				
Valley Oaks Chic Beth	2-11	365-2X	13380	659
s. Fairlawn Hornet's Sheik		d. Cloverleaf Revilo Bonnie		
CALIFORNIA STATE POLYTECHNIC COLLEGE, SAN LUIS OBISPO				
Polytechnic Jepson Quinet	7-4	305-2X	8536	468
s. McDonald Farms Jepson		d. Polytechnic Steadfast Queen		
Polytechnic Regal Besse	4-9	305-2X	11967	643
s. Happyholme Regal Fearless		d. Polytechnic Jepson Betsie		
Polytechnic Jepson Bevana	3-6	305-2X	8666	448
s. McDonald Farms Jepson		d. Polytechnic Slogan Bevana		
Polytechnic Jepson Rodalind	2-5	305-2X	7396	382
s. McDonald Farms Jepson		d. Polytechnic Jepson Rhoda		
CLEVER, GEORGE H., CLEVERLANDS, TRACY				
Cleverlands Rudys Rosamond	6-0	299C-2X	6777	330
s. Cleverlands Royal Rodolfo		d. Happyholme Pharaoh's Rosalyn		
Cleverlands Mistress Cora	3-1	354-2X	7491	360
s. Western Glow Royalmost		d. Butterton Kornegay Jane		
Cleverlands Lou Boys Mayette	2-0	365-2X	8201	401
s. Cleverlands Lou-Boy		d. Cleverlands Mistress Maybeth		
Cleverlands Amblers Ione	2-0	305-2X	5957	313
s. Cleverlands Ambler		d. Cleverlands Mistress Io		
FARNSWORTH, HOWARD G., DORELLA FARM, PLANADA				
Dorella Elects Irenetta	12-10	305C-2X	11209	691
s. Chuckanut Elect		d. Dorella Henry's Irene		
Dorella Soldiers Diane	10-9	305-2X	9691	546
s. Dorella Rival's Soldier		d. Dorella Rival's Dainty		
Dorella Dandys Rebecca	9-4	305-2X	8852	438
s. Dorella Elect's Dandy		d. Dorella Rival's Rebecca		
Dorella Soldiers Cherry	7-11	305-2X	11411	593
s. Dorella Rival's Soldier		d. Dorella D. X. Coquette		
Dorella Guardsmans Eva	6-10	289C-2X	11043	553
s. Meadow Lodge Guardsman		d. Dorella Royal's Elegance		
Dorella Soldiers Blue Bird	4-11	299C-2X	9252	529
s. Dorella Rival's Soldier		d. Dorella Elect's Blue Bell		
Dorella Apis Gumdrop	3-9	305C-2X	8645	449
s. Elm Lane Apis		d. Dorella Tulip's Gloria		
FRESNO STATE COLLEGE, FRESNO				
Krums G Contenders Minerva	4-6	305-2X	7160	399
s. Krum's Godetia's Contender		d. Krum's Prince's Mint		
Fresno Chief Levity Missy	2-5	298C-2X	5265	282
s. Fresno Chief's Levity Seaman		d. Fresno Geste Levity Miss		
GAMBONINI, R., OLD ADOBE RANCH, PETALUMA				
Troutmere Damsel	14-10	305-2X	7009	298
s. Shuttlewick Dreadnaught		d. Fir Ridge Dana		
Kenholmes Chorus Girl	9-8	196-2X	5708	242
s. Lehmar Prince of West Side		d. Lehmar Valiant's Chorus Girl		
Old Adobe Nina	8-3	305C-2X	9436	424
s. Palmway's Lady's Prince		d. Palmway's Royal Nina		
Kenholmes Dorinda	6-9	305-2X	9538	425
s. Better Butter Pacolet		d. Escalon Dahlia		
Old Adobe Ph Jean	6-2	305C-2X	8648	471
s. Old Adobe Noble Phyllp		d. Sleepy Hollow Dawn's Jane		
Old Adobe Merry Olga	3-7	305-2X	7627	411
s. Fairlawn Hornet's Merrymaker		d. Steadfast Canadian's Charm		
JESSUP, ROGER W., ROGER JESSUP CERTIFIED FARM, GLENDALE				
Silver Joys Cheryl	4-10	234C-2X	7325	345
s. Klondike Patrician		d. Brays Island Pauline		
RWJS Masters Johnettas Sister	3-0	305C-2X	9331	569
s. Flying Horse Master's Don		d. Johnetta of Busy Acres		
KERN COUNTY UNION HIGH SCHOOL, BAKERSFIELD				
Western Glow Merry Maid	7-4	305C-2X	9779	452
s. Western Glow Marymost		d. Western Glow Royal Maid		
Kerndale J Claras Bell	5-9	305-2X	7353	318
s. Kid Bowling		d. Kerndale Jewell's Clara		
Dorella Tulips Spray	4-10	305-2X	11746	561
s. Dorella Tulip's Soldier		d. Dorella Guardsman's Spray		
Kerndale Lauras B Polly	3-5	365-2X	10675	500
s. Kerndale Tinkle's Pal		d. Kerndale Laura's Blossom		
Kerndale Playgirls Lass	3-7	305-2X	7311	328
s. Kerndale Lassie's Lord		d. Kerndale Playgirl's May		
LITTLE, IRVIN L., FOLLY FARM, GRIDLEY				
Ellwood Rudys Rene	9-10	309-2X	7983	376
s. Ellwood's Royal Prince Rodolfo		d. Ellwood Randor's Lorene		
Bonnie Brite Rosie	9-2	305-2X	7592	419
s. Bonnie Brite James		d. Happyholme Prince's Rosie		
Elm Lane Dew Drop	6-5	305-2X	7871	452
s. McDonald Farms Fashion		d. Elm Lane Dianella		
Elm Lane Jewel	2-6	305-2X	6324	353
s. Happyholme Majesty's Crown		d. Elm Lane Acacia		
Folly Farm W Valli	2-11	305-2X	6204	325
s. Cloverdale W Butch		d. Folly Farm Levity Valice		
NICEWONGER, JACK E., HAZELWOOD FARM, LODI				
Happyholme Crown Colette	6-6	305C-2X	9848	477
s. Pine Manor Crown Majesty		d. Santa Ynez Ambler's Colette		
Hazelwood Crown Buttercup	3-6	305C-2X	7315	353
s. Happyholme Caroline's Crown		d. Butterfat of Golden Glow		
Happyholme High Jasette	2-8	305C-2X	7434	402
s. McDonald Farms High Ornate		d. Happyholme Regal Jasette		
Hazelwood Amblers Hibernia	1-10	284-2X	4817	208
s. Happyholme Crown Ambler		d. Endean Hibernia		
SCHMID, JOHN, BAY MEADOW FARM, SANTA CLARA				
Happyholme Valors Elise	5-8	344C-2X	9458	489
s. Foremost May Valor		d. Happyholme Elise		
STERK, HENRY, ARTESIA				
Fer Manor Goldie	2-0	305-2X	9037	503
s. Wyno Beau's The Dean		d. Lauragold of Sandy Spot		
TYSON, TRUST, MARGUERITE S., CLOVERTOP RANCH, NEWCASTLE				
Clovertop Ringlet	11-0	305-2X	5731	295
s. Clovertop Crown Majesty		d. Clovertop Peach		
Clovertop Priscilla	4-6	305-2X	5036	234
s. Clovertop Electric		d. Clovertop Rosselet		

COLORADO

COLORADO A. & M. COLLEGE, FORT COLLINS
Stringtown Tastee Lady 8-3 365-3X 16304 814
s. Boulder Bridge King's Sun Ray d. Stringtown Tasty
College Imperial Judy 2-1 305C-2X 5606 276
s. Seco Imperial Baron d. Valley Pride's Judy
FORSYTH, DEAN, GUERNDEAN FARM, LONGMONT
Interlochs Autocrats Rettie 10-0 224C-2X 7393 338
s. Valor's Golden Autocrat d. Interlochs Rettie
Interlochs Laddies Jane 7-8 305C-2X 6567 325
s. Pioneer Rita's Laddie d. Commander's Janey
SMITH, JACK D. & RUBY H., FORT LUPTON
Gems Duchess 6-2 305-2X 8820 430
s. Duke's Samson d. Masterpiece's Royal Gem
WIKSTRAN, V. E., LONGMONT
Roberts Laban Lela 6-7 305-2X 7144 326
s. McDonald Farms King Laban d. May's Lola's Luella
Elvadale Kings Cheer 6-5 284C-2X 6198 305
s. McDonald Farms King Loyal d. Willow Lane Cheer

CONNECTICUT

ARNOLD, ALFRED, MASHAMOQUET FARM, ABINGTON
Mashamoquet Queen Fatima 3-0 305-2X 5908 251
s. Green Meads Wesley d. Mashamoquet Rosiland Russell
AUERBACH, BEATRICE F., AUERFARM, BLOOMFIELD
Auer Andys Martha 5-7 305C-2X 10397 440
s. Argilla Raggedy Andy d. Auer F. Model's Marion
Auer Performers Maggie 3-5 305C-2X 10624 531
s. Fairlawn Memoir's Performer d. Auer Andy's Maywood
Auer Performers Maiden 2-3 305C-2X 5972 306
s. Fairlawn Memoir's Performer d. Pharos King's May Lily
Auer P Charmers Kate 2-3 305C-2X 8502 396
s. Auer Performer's Charmer d. Auer Secret's Kathleen
CONNECTICUT, UNIVERSITY OF, STORRS
Happyholme Regal Susette 7-10 224-2X 6178 318
s. McDonald Farms Aristocrat d. Meadow Lodge Susette
DE TALLEYRAND, LELA, MARQUISE, GWYN CAREG FARM, ABINGTON
Gwyn Careg Gay Cunning 6-7 305C-2X 11960 523
s. Gwyn Careg Gay Warden d. Gwyn Careg King's Cunning
Gwyn Careg Avalons Dora 5-11 279-2X 7831 344
s. Avalon's Meadow King d. Gwyn Careg Foremost Eudora
Gwyn Careg F A Dottie 4-3 297C-2X 9588 452
s. Gwyn Careg Foremost Assam d. Gwyn Careg King's Dot
Gwyn Careg Watchman Desirable 4-7 283C-2X 10122 467
s. Eolia's Watchman d. Gwyn Careg Foremost Desirable
Mt. Crotched M Sparkles 3-4 305C-2X 10668 525
s. Sterlingold Mariner d. Mt. Crotched Karoline
FAULKNER, F. SHEFFIELD, GOLDEN HERD FARM, WILTON
Nyala Honors Goldenrod 4-11 305-2X 7876 333
s. Fairlawn Performer's Honor d. Nyala Supreme Golden
Lazy River Lucky Della 2-4 274-2X 6938 348
s. Hominy Hill King's Paragon d. Lazy River Ella
GRANT, HORACE F., MANTUP FARMS, PUTNAM
Mantups C Betsy 2-9 305-2X 8982 378
s. Five Star Claudius d. Dairylou Southland Bess
HOLCOMB, TUDOR F., BROAD HILL FARM, WEST GRANBY
Broad Hill P Ora 4-0 229-2X 9231 412
s. Pharos Frost King d. Broad Hill Florabel
Broad Hill Pen Omelia 3-1 305-2X 9021 502
s. McDonald Farms Pre Penrod d. Watchful Ada
HOLLOWAY BROTHERS, RIVERDALE FARM, AVON
Cottage Farm Jenifer 4-6 305-2X 8950 446
s. Three H Fay's Knight d. Cottage Farm Golden Belle
Riverdale Maxims Gay 5-8 254-2X 7121 374
s. Bournedale Maxim's Frisky d. Basquaerie Gay Tryst
Riverdale Levity Lucy 2-4 290-2X 7311 333
s. Basquaerie Levity Butterfat d. Riverdale Lilly
Riverdale Blue Eunice 4-2 298-2X 7904 395
s. Hominy Hill Blue Jacket d. Biscoe Eunice Lenfestey
HOUSATONIC FARMS, INCORPORATED, SOUTHBURY
Housatonic Farms Ruthena 7-10 305-2X 10265 409
s. Housatonic Farms' Playboy d. Housatonic Farms' Ruth
JOHNSON, W. L., JR., FAR FIELDS FARM, WASHINGTON
Far Fields Janey 2-4 265-2X 6340 319
s. Far Fields Nutmeg d. Far Fields Jeanie
LARKIN, HOWARD T., BEDLAM FARM, MIDDLEBURY
Cloverluck Princess Diana 5-2 286-2X 11624 536
s. Green Meads Sunset Prince d. Cloverluck Diana
LASSEN, DOROTHY P., BOULDER KNOLL FARM, CHESHIRE
Boulder Knoll Peri Winkle 7-8 305-2X 11236 478
s. Boulder Knoll Heartsease Kim d. Boulder Knoll Winnie Winkle
PRATT, GEORGE D., JR., SUNNY VALLEY FARM, NEW MILFORD
Sunny Valleys Senora 9-4 224C-2X 4231 200
s. Sunny Valley's Imperial d. Sunny Valley's Belinda
Sunny Valleys Chime 9-3 286C-2X 9950 449
s. Sunny Valley Mahomet d. Sunny Valley's Rio Rita
Sunny Valleys Kilda 8-2 305C-2X 8461 400
s. Sunny Valley Mahomet d. King's Hilda of Meadow Brook
Sunny Valley Royal Lads Molly 6-11 248C-2X 5554 241
s. Sunny Valley Royal Lad d. Sunny Valley's Molly
Sunny Valley Counts Senora 7-0 305C-2X 7643 384
s. Sunny Valley's Count d. Sunny Valleys Senora
Deep Lake Laura of W T I C 6-4 303C-2X 7830 475
s. Broad Hill Prospect d. Windwood Valor Exotic
Sunny Valley Roosters Ruth 5-8 223C-2X 5189 276
s. Fairlawn K. Rooster d. Tamworth Jewel's Ruth
Sunny Valley Noble Ethel 5-9 252-2X 5008 254
s. Fairlawn H. Noble d. Sunny Valley's Esther 2d
Sunny Valley Rs Butterfly 4-5 258C-2X 5899 302
s. Fairlawn K. Rooster d. Sunny Valley's Butterfly
Sunny Valley Nobles Floy 4-1 305-2X 7971 373
s. Fairlawn H. Noble d. Sunny Valley's Freida
Sunny Valley Nobles Primrose 4-0 290C-2X 6513 374
s. Sunny Valley Noble d. Sunny Valley's Primrose
Sunny Valley Archers Emily 3-10 297C-2X 8288 404
s. Fairlawn Actor's Archer d. Sunny Valley's Emily 2d
Sunny Valley Watchful Ethereal 3-6 256C-2X 7146 364
s. Sunny Valley Watchful d. Sunny Valley Lad's Ethereal
Sunny Valley F Noble Princess 3-3 260C-2X 5690 307
s. Fairlawn H. Noble d. Sunny Valley's Princess
SALTER, KATHARINE, SALTER FARMS, COLCHESTER
Salter Farms Sprigit 5-6 305C-2X 9528 461
s. Webotuck Prince d. Foremost Sprite
Salter Farms Neptuna 4-3 305C-2X 8461 443
s. Greenway Cavalier d. Northern Patsy's Nancy
Lone Maple Butterfat Noranda 2-5 305-2X 5524 292
s. Two Brooks Norseman d. Lone Maple Butterfat Roseanna
Lone Maple Butterfat Caroline 1-11 305C-2X 5630 314
s. Lone Maple Butterfat King d. Lone Maple Butterfat Cleo
Salter Farms Sprite 2-2 305C-2X 7050 344
s. Nyala Supreme Goldenrod d. Salter Farm's Sprigit
WILLOUGHBY BROTHERS, WILLOUGHBY FARMS, BLOOMFIELD
Summit Farms Flora 3-8 233C-2X 4762 259
s. Wethersfield Pre-Eminent d. Charlanne Prilla
Rea Rita of Red Gables 3-6 305C-2X 7076 358
s. A's Lassie's Double of Nothing d. Rita of Red Gables

DELAWARE

BARCZEWSKI, STEVEN, JR., LA GRANGE FARM, GLASGOW
Harlequins Gem of La Grange 4-5 305-2X 8773 435
s. Mt. Ararat Harlequin d. Chief's Greta of La Grange
Sessina of La Grange 2-7 305-2X 7798 402
s. Mt. Ararat Harlequin d. Stefanie of La Grange
BUCK, C. D., BUENA VISTA, WILMINGTON
Honey Brook Romulus Bunny 6-10 295-2X 6863 305
s. Coldspring's B. R. Royal d. Llan Fair Penna. Elaine
Mordington Noble Queen Lillian 3-2 305C-2X 8629 475
s. Northern Noble d. Noble's Queen Lillian
UPHAM DOWNS FARM, MIDDLETOWN
Hopes Sons Pride 11-1 305-2X 6836 411
s. Hope's Son d. Cavalier King's Dairymaid
Upham Downs B Ks Marianne 2-7 284-2X 4180 233
s. Wey Acres Bruce's Karl d. Upham Downs Countess Marion
ZEITLER, PETER, ZEITLER FARM, GLASGOW
Zeitlers Prediction Twilight 6-11 305C-2X 9174 482
s. McDonald Farms Prediction Jr. Cyrene Girl's Twilight
Zeitlers Prediction Cleopatra 6-1 365-2X 9917 474
s. McDonald Farms Prediction Jr. d. Sun Set Cleopatra
Zeitlers Explorers Bridget 3-10 305C-2X 8773 343
s. Caumsett Explorer d. Langvalley Bridget's Colleen
Zeitler Explorers Gem 2-4 365-2X 7148 403
s. Caumsett Explorer d. Trainer's Emory's Gem
Zeitler Actors Cleopatra 2-4 365-2X 8274 430
s. Zeitler's Nanita's Actor d. Zeitler's Explorer's Cleopatra
Zeitler Explorers Pine Grove 2-4 305C-2X 6214 303
s. Caumsett Explorer d. Pine Grove Farms Kate

FLORIDA

BOUTWELL-MATHESON, INCORPORATED, JENWELL GUERNSEYS, STUART
Maidstone Farms Wallis 8-6 237C-2X 6655 298
s. Nerissa's Trumpeter d. Wood Ford Wallis
Oakhurst Duchess Roxane 6-0 280C-2X 9150 423
s. Oakhurst Eastern Duke d. Oakhurst King's Roxane
Begeacres Supreme Cathy 6-2 243C-2X 5776 328
s. McDonald Farms Supreme Kenton d. Begeacres Catherine
Delwake Kings Christina 4-3 303C-2X 7447 317
s. Mulhocaway Meadow King d. Delwake Sabre's Christie
Jenwell O Daytime 3-9 305C-2X 8761 467
s. McDonald Farms Steadfast Otho d. Aldrich Farm Mitzie
Jenwell M Empress 3-5 305C-2X 8104 384
s. Klondike Raider's Merry Boy d. Jenwell V. Bella
Jenwell Kings Emily 3-3 208C-2X 4167 222
s. Thirlstane King Eugene d. McCullough's Rex's Patty
Bayville Sparkling Bobbie 3-2 272C-2X 6275 304
s. Pine Grove General Sparkle d. Bayville Maxprint Bobbie
Jenwell Lady Foxy 2-6 274-2X 5239 274
s. Jenwell Merry Lad d. Jenwell S. Connie
CONE, J. H., CONE'S GUERNSEY DAIRY FARM, PLANT CITY
Cones Emory Joys Vera 6-8 295C-2X 7276 369
s. Cone's Mavourneen Emory d. Cone's Cavalier Joy
Flower Farm Lady Lou 4-2 291-2X 6813 297
s. Edgefield Farms Heritor d. Rex's Lady Generous
Brighton Farms Briana 2-3 290C-2X 5957 274
s. Coldspring's B. R. Banner d. Brighton Farm's Speciosissima
DONEGAN, C. E., DONEGAN DAIRY FARM, LARGO
Mulberry Hill Dolly Pl. 3-9 252C-2X 3948 196
s. Ideal's Planet d. Mulberry Hill's Dolly Maxim
Goldwood Navigators Nancy 4-1 289C-2X 8608 372
s. Curtiss Candy Navigator d. Goldwood Conqueror's Camille
Goldwood Navigators Nella 3-8 234C-2X 5835 312
s. Curtiss Candy Navigator d. Goldwood Founder's May
Maple Grove Minerva 3-2 289C-2X 6908 308
s. Blakeford Polly's King d. Maple Grove Joyce
Weyhill Maximus O'Day 2-9 305C-2X 7820 394
s. Tarbell Farms Peerless Maximus d. Weyhill Rilma O'Day
Bentons N Nicolette 2-9 305C-2X 5158 258
s. McDonald Farms D. Nickey d. Benton's Nicolette
SCHMID, WALTER & SON, SARASOTA
Hermitage View Monarchs Patty 4-4 267-2X 5779 246
s. Cesor Mercury's Monarch d. Hamilton County Maxim Beatrice

GEORGIA

BAXLEY, W. W., COLAPARCHEE FARM, BOLINGBROKE
Champion Valors Bella 7-6 260-2X 2925 141
s. Sally's Champion Valor d. Cris' Daisy Bell

IDAHO

BOGGS, ROY K., DARI-DALE FARM, NEW PLYMOUTH
Crystal of Ottendale 3-5 305C-2X 7478 410
s. Ottendale's Promoter d. Valor's Cressy of Prestdale

Dari Dale Lue 3-0 305C-2X 7781 376
s. Westlynn Klansman d. Idacrest Luella
Dari Dale Phlox 2-4 305C-2X 6491 338
s. Dari-Dale Philip d. Phonda of Alda
DANIEL, KENNETH H., KENMAX STOCK RANCH, GOODING
Kenmax Jesses Ladette 9-3 281C-2X 9302 437
s. Idagem Truman's Jesse d. Patricia's Ladie
Kenmax Counterfeits Lola 7-11 290C-2X 9662 443
s. Kenmax Count's Counterfeit d. Patricia's Ladie
Kenmax Veterans Lois 3-11 335C-2X 10311 464
s. Prestdale Monarch's Veteran d. Kenmax Counterfeit's Lola
Kenmax Leaders Lolita 2-11 305C-2X 15046 595
s. Toponis Lindy's Leader d. Kenmax Oscar's Lottie
Ro Ha Mikes Rhoda 2-0 355C-2X 10147 484
s. Caldora B. Mike d. Ro-Ha Rosalee's Romona
ESCOTT, ERNEST & VIOLA, ERNOLA GUERNSEY FARM, SHELLEY
Rivals Dora of Ernola 7-4 305-2X 9129 409
s. Dorella Dolly's Rival d. Darlena of Ernola
Daryls Celebrity 5-0 305-2X 7696 389
s. Far West Courageous d. Avalawn Celestial
FAIRBANKS, LEON & ETHEL, FAIR ACRES, BOISE
LaFairacres Penny's Pet 5-4 305-2X 9857 598
s. Prestdale Regents's Vick d. Cache Meadow Penny
LaFair Acres Nebrs Princess 3-3 305-2X 7718 371
s. Westlynn Nebraska d. Cache Meadow Penny
HARDER, C. A. & SONS, FERN LANE GUERNSEY FARM, BUHL
Essna of Fern Lane 6-7 280-2X 6530 304
s. Dairyman Merrymaker d. Emily of Fern Lane
Fern Lane Lollie 4-10 282C-2X 7600 411
s. Freer Acres Beau d. Lollie Belle of Fern Lane
Deep Creek Mary Ann 4-3 305-2X 7481 401
s. Western Glow Melba's Magic d. Boydell Thespian Millie
Fern Lane Lana 2-5 305C-2X 5754 298
s. Western Glow Melba's Magic d. Laurinda of Fern Lane
Fern Lane M Grace 2-2 305-2X 7331 383
s. Western Glow Melba's Magic d. Chick of Fern Lane
KUHN, F. H., IDAHOPE FARM, MIDDLETON
Aldahome Faith 8-8 305-2X 9847 493
s. Lad's Triumph of Prestdale d. High Line Faith
Monarchs Trixie of Sugar City 8-4 365-2X 12620 575
s. Chedco Monarch d. Westlynn Valor's Twinkle
Aldahome Dougs Wanda 5-9 274-2X 9509 459
s. Doug's Player of Middale d. Aldahome Waif
NORRIS, J. A., LEEJAN GUERNSEY FARM, GOODING
Leejan Apache Petite 2-10 302C-2X 9923 429
s. Boulder Bridge Apache d. Riverview Lad's Peggy
OLSEN, N. W. & JOHN W., RICH LANE GUERNSEY FARM, BLACKFOOT
Rich Lane Margene 5-7 282-2X 6980 317
s. Sun-Blest Farms Ensign d. Maryann of Rich Lane
Judith of Rich Lane 3-5 289-2X 6041 324
s. Rich Lane Alloy d. Judy of Rich Lane
Rich Lane Agnes 3-8 246-2X 7020 297
s. Rich Lane Alloy d. Royal's Angeline of Jusamite
Corilee of Rich Lane 3-6 270-2X 6681 345
s. Rich Lane Alloy d. Clarice of Rich Lane
Rich Lane Jewelett 2-11 305-2X 8417 362
s. Rich Lane Alloy d. Ensign's Jewell of Rich Lane
Rich Lane Andrea 3-2 221-2X 6001 247
s. Western Glow Bond O'War d. Angelett of Rich Lane
La Rue of Rich Lane 2-7 274-2X 5759 286
s. Rich Lane Alloy d. Lana of Rich Lane
Connie of Rich Lane 2-4 305-2X 5095 272
s. Rich Lane Alloy d. Royal's Clara of Jusamite
Rich Lane Joanna 2-7 283-2X 8151 331
s. Rich Lane Alloy d. Judy of Rich Lane
Rich Lane Joy 2-6 295-2X 7673 336
s. Rich Lane Alloy d. Judy of Rich Lane
Rich Lane Star 2-0 305-2X 5725 286
s. Rich Lane Alloy d. Sarah of Rich Lane
Rich Lane Superior 2-1 281-2X 6342 304
s. Rich Lane Alloy d. Rich Lane Sena
Rich Lane Mirna 2-1 271-2X 6466 305
s. Rich Lane Alloy d. Rich Lane Rose Marie
Rich Lane Gem 2-3 236-2X 6349 293
s. Rich Lane Alloy d. Ensign's Jewell of Rich Lane
PRITZL, JOE, WESTLYNN FARM, FRUITLAND
Snow Summit Bunny 5-5 365-2X 11138 507
s. Westlynn Nors'man d. Snow Summit Bell
Westlynn Clutie 5-4 365-2X 11429 498
s. Claudesta Phylman d. Westlynn Clute
Westlynn Never 4-8 327C-2X 9759 443
s. Westlynn Kilroy d. Westlynn Nevity
RUPERT, ERNEST, MAR-ERNIES RANCH, NAMPA
Ansons Lous Lenore 2-0 297C-2X 7429 340
s. Anson of Wesslawn d. Toponis Deacon's Lou
STEELE, HAROLD A., IDAGEM GUERNSEY FARM, GOODING
Claudesta Eveline 9-10 284C-2X 8229 366
s. Phyllad d. Eveline of Greencreek
Idagem Regents June 7-2 328C-2X 9620 454
s. Regent M. of Prestdale d. Idagem Truman's Janet
Delores of Wood River 5-3 330C-2X 10371 484
s. Prestdale Monarch's Veteran d. Addie G. of Iadell
Idagem Commanders Justina 3-5 305C-2X 6579 336
s. Chedco Lute's Commander d. Idagem Regent's Jinx
SWAN, PAUL O., SWANHOLME FARM, CALDWELL
Swanholmes Valerie 3-4 305-2X 8034 434
s. Wesslawn Pat's Marvel d. Valentine of Alamose
Swanholmes Rosalie 2-7 305-2X 6314 376
s. Wesslawn Pat's Marvel d. Goldendale Rosa Lu
Swanholmes Opal 2-2 305-2X 7046 368
s. Wesslawn Pat's Marvel d. Valmere Olivia
WILLIAMS, DOROTHY & ROLAND, NAMPA
Valley Prides Etta 4-9 305C-2X 10439 505
s. Wandamere Maryann's Magic d. Valley Pride's Edna

ILLINOIS

BURNHAM, RALPH A., ROSYMORN GUERNSEY FARM, MACOMB
Rosymorn Lads Betty 6-4 305-2X 9212 452
s. St. Albans Valiant Actor Lad d. Rosymorn Lady Betty
Rosymorn Hero Anita 3-10 305-2X 6085 328
s. McDonald Farms Fore Hightime d. Rosymorn Hero's Annette
DUNTEMAN, HARVE, LEA-DALE FARM, SHUMWAY
Lea Dales Levity Judy 2-9 305-2X 7449 369
s. Curtiss Candy Lucky Top d. Lea-Dale's Levity Lena
HEIDENREICH, RAY LEE, GLENDALE FARM, WOODBINE
Glendales Steadfast Star 5-7 305C-2X 7856 395
s. McDonald Farms Iris Steadfast d. Glendale's Alert Susan
Redwing Steadfast Della 3-5 213C-2X 3779 178
s. McDonald Farms Iris Steadfast d. Rose Cruiser Redwing
Glendales Steadfast Cathy 2-9 292C-2X 6414 321
s. Glendale's Steadfast Duke d. Glendale's Steadfast Darletta
HILL, E. RAY, UNION
Pride Goldies Gertrude 2-1 305-2X 6491 316
s. Q. O. Bonnie Main d. Challenge's Pride Goldie
ILLINOIS, UNIVERSITY OF, URBANA
Illini Levity Ann 4-9 305-2X 5707 270
s. Curtiss Candy Levity Paul d. Maple Grove Mary's Ann
Illini Roamers Betty 2-8 305C-2X 7537 415
s. Hill Girt Roamer d. St. James Duke's Valentine
KINGSTON, DELBERT H., MARGENDELL FARM, CARY
Curtiss Candy Marie Sweetness 2-3 305C-2X 8181 406
s. Curtiss Candy Marie's Curtiss d. Curtiss Candy Sweetness
McNAUGHT, GERTRUDE, ROLLING ACRES, ELGIN
Norgerts Barons Zeta 4-8 305C-2X 11433 519
s. Woodacres Honorable Baron d. Norgert's Zeta
Norgerts Val Jacky 4-2 305C-2X 10749
s. Langwater Valerian d. Norgert's Jacky
Norgerts Barons Arcadian 3-7 305C-2X 12142 505
s. Woodacres Honorable Baron d. Norgert's Arcadian
MILLER, MILTON, SMILIN' ACRES, ROCKFORD
Lenoren of Smilin Acres 1-8 300C-2X 8354 388
s. Dennis Farm High Oren d. Linda of Smilin' Acres
MUEHLING, RICHARD L., RIC-MAR FARM, CISSNA PARK
Ridgeview Manor Georgeana 8-2 183-2X 6064 310
s. Ridgeview Manor Fair Ladd d. Ridgeview Manor Georgia
Vandals Florene 7-6 307-2X 7254 362
s. Hill View Vandal d. Fairview Philosopher's Flora
Bobbies Queen 6-5 298-2X 8479 396
s. Curtiss Candy Levity Bobbie d. Critic's Queenie
Lindenhurst Duchess 9-1 300-2X 8366 420
s. Dorvillee Lad's Laddie d. Lindenhurst Flora
Maple Lane Levity Donna 4-7 233-2X 5558 271
s. Curtiss Candy Levity Gentleman d. Ridgeview Manor Georgeana
Otis Queenie 4-5 250-2X 8037 430
s. Burton Lane Ace's Otis d. Bobbie's Queen
Aggressor Florette 4-0 307-2X 8805 449
s. Boulder Bridge Aggressor d. Vandal's Florene
Maple Lane Capulet Melody 3-5 323-2X 10282 521
s. Boulder Bridge Capulet d. Ridgeview Manor Georgeana
Ric Mar Aggressors Fran 3-4 192-2X 5564 308
s. Boulder Bridge Aggressor d. Vandal's Florene
Creek View Fairy 3-2 309-2X 10358 477
s. Boulder Bridge Aggressor d. Algonquin Alert Dream
Maple Lane Aggressor Susabelle 3-5 180-2X 7003 340
s. Boulder Bridge Aggressor d. Schragcrest Romulus Belle
Roes Mor Aggressor Daisy 3-0 220-2X 7404 364
s. Boulder Bridge Aggressor d. Falk's Prince's Dutchess
Ric Mar Advocate Fancy 2-0 202-2X 5329 252
s. Coldspring's B. R. Advocate d. Vandal's Fanciful
Ric Mar Cap Rosalie 2-0 183-2X 4980 274
s. Boulder Bridge Capulet d. Victor's Rosette
OESTMANN, LOUIS M., ANALOU FARM, HINSDALE
Comet of Analou Farm 5-10 285-2X 7758 399
s. Sunset Glow Gallant d. Connie of Analou Farm
Pansy of Analou Farm 5-5 305-2X 9670 452
s. Sunset Glow Gallant d. Sunset Glow Countess
PECK, LAUREL M., PECK'S FARM, GENEVA
Pecks Achievements Faith 8-10 282C-2X 7934 389
s. Peck's Sargon Achievement d. Adelmer's Coronation Flora
Pecks Kings Kalla 4-3 360C-2X 9807 474
s. McDonald Farms King Magician d. Peck's Governor's Gaydahlia
Pecks Kings Kingdahlia 3-11 322C-2X 7447 402
s. McDonald Farms King Magician d. Peck's Achievement's Dahlia
Pecks Kings Louella 2-5 356C-2X 8371 378
s. McDonald Farms King Magician d. Peck's Achievement's Gem
Pecks James Molly 2-5 365C-2X 8166 348
s. Peck's King's James d. Peck's Achievement's Jollity
POSANSKI, ROMAN E. & SUSAN, RO-SAN FARM, WAYNE
Goodrich Farms Mazzie 8-4 305-2X 10593 452
s. Quail Roost May Taurus d. Way-Ellen Farms Linda Lou
Owendales Bombers Melanie 7-1 305C-2X 6452 299
s. Curtiss Candy Levity Bomber d. Owendale's Flash
Rosan Farm Maxim Eliza 6-1 292C-2X 6877 376
s. Finchley Manor Thorn d. Elizabeth of Parmenter Farm
Rosan Farm Thorn Flo 3-4 268C-2X 6059 283
s. Finchley Manor Thorn d. Rosan Farm Maxim Fern
Rosan Farm Thorn Princess 3-2 305C-2X 6990 388
s. Finchley Manor Thorn d. Hillcrest's Queenie
RANKIN, WALTER, LINCOLN
Loyal Curtiss's Maryann 3-5 272-2X 6924 266
s. Curtiss Candy Loyal Curtiss d. General's Marietta
Loyal Curtiss's Arline 2-5 305-2X 8147 383
s. Curtiss Candy Loyal Curtiss d. Boulder Bridge L. Arleigh
Loyal Curtiss's June 2-4 305-2X 7647 352
s. Curtiss Candy Loyal Curtiss d. Ace of Hearts' Jewel
REUSCH, HARLAN E., HAZY HILLS FARM, ELIZABETH
Chloe of Hazy Hills 3-7 305C-2X 8254 423
s. McDonald Farms Gold Star d. Tillie of Hazy Hills
Hope of Hazy Hills 3-7 305-2X 9211 386
s. Boulder Bridge Combine d. Monarch's Mary Anna
Mables Lucille of Hazy Hills 3-4 305C-2X 9882 401
s. Butler of Burke's Tavern d. Monarch's Mable of Hazy Hills
Marthas Independent Mistress 4-6 305C-2X 8591 434
s. Elm Farm Independent d. Martha of Hazy Hills
Candy Luxury of Hazy Hills 2-1 273C-2X 7610 338
s. Curtiss Candy Levity Curtiss d. Prissy's Independent's Lady

ROESCHLEY BROTHERS, ROES-MOR FARMS, FLANAGAN
Roes Mor Butterfinger Gertrude 3-2 305C-2X 6665 328
s. Curtiss Candy Butterfinger d. Roes-MOR Olympus' Greta
ROGERS, HERBERT J., SHADY LAWN GUERNSEY FARM, EMDEN
Wey Acres Bruces Glory 5-3 305-2X 8010 419
s. St. James Champion Bruce d. Royal Christabel Girl
WEYRAUCH, HUGO M. & McPHEETERS, BURL B., AMBER ACRES GUERNSEYS, STERLING
Amber Acres Pre Honey 4-11 289-2X 10279 555
s. McDonald Farms Prediction Boy d. McDonald Farms Honeymaid

INDIANA

BAKER, ROBERT L., RIVER SIDE FARM, BREMEN
Barbaras Kay of River Side 3-4 305-2X 6408 304
s. Belle's Pride of River Side d. Kermit's Barbara of River Side
BASH, C. E. & COMPANY, INCORPORATED, BUSY BIDDY FARMS, HUNTINGTON
Busy Biddy Farms Gloria 6-9 305C-2X 10001 539
s. Fuller Farms Merry King d. Gretchen of Busy Biddy Farms
BEHMER, J. RICHARD, PLYMOUTH
Behmer Homestead O Cloe 3-3 305C-2X 5824 340
s. Golden Grange O. Candor d. Behmer Homestead Choice
Behmer Homestead Nell 3-1 305C-2X 5728 299
s. Golden Grange W. Destiny d. Normandale's Raider's Norma
BOSSTICK, CECIL, ROSE HILL FARM, ROSEDALE
Hanna of Rose Hill 6-1 365-2X 13526 726
s. Duffield J. Grand d. Hazel Lucky of Bets
Henrietta of Rose Hill 2-0 305-2X 7609 330
s. Lookwell S. Baronet d. Hazel Lucky of Bets
BREWER, WAYNE, KA-WA FARMS, UNION CITY
Ka Wa Lime Lights Hulda 3-10 305-2X 6730 325
s. Welcome In Lime Light d. Chestnut Ridge Minuet Hulda
Ka Wa Dublins Bright Star 3-6 305C-2X 9328 446
s. Welcome In Dublin d. Welcome In Bright Star
Ka Wa Dublins Duchess 2-9 310-2X 7258 394
s. Welcome In Dublin d. Ka Wa Royal Duchess
BRUTUS, ARBA & SONS, BRUTUSDALE FARM, PINE VILLAGE
Great Oaks Glorys Treasure 8-4 282C-2X 7541 367
s. Kenfleur's Prince Glory d. Great Oak's Pearl
Brindle Banners Vickey 8-0 305C-2X 7160 346
s. Coldspring's Romulus Banner d. Brindle Cavalier's Viola
Brutusdale Millmans Bluebell 4-8 305-2X 6476 296
s. Riegeldale Ben's Millman d. Riegeldale Lustrious Bluebell
Brutusdale Glorys Lulu 2-0 305C-2X 5737 289
s. Kenfleur's Prince Glory d. Linwood's Golden Lulu
BUCHANAN, ALBERT, BROADMOOR FARM, MILFORD
Broadmoor Buttermaid 10-1 305-2X 7680 373
s. Rock Creek Royal d. Rock Creek Milkmaid
Broadmoor Tressie 2-6 365-2X 11123 532
s. Nyala Broadmoor's Honor d. Broadmoor Theresia
COLEMAN, HAROLD, GOLDEN HAVEN FARM, KOKOMO
Golden Haven Levity Helen 7-7 335-2X 8182 425
s. Curtiss Candy Levity Maxim d. Green Manor Lynetta
Golden Haven V Lynetta 5-10 228-2X 7114 312
s. Lookout Valley Superb Viking d. Green Manor Lynetta
Golden Haven Masters Jean 4-4 305C-2X 9030 457
s. Curtiss Candy Master Curtiss d. Golden Haven Levity Jane
Golden Haven Golden Norma 4-3 275-2X 7724 345
s. Curtiss Candy Golden Curtiss d. Golden Haven Levity Wistful
CORBIN, GLEN R., MR. & MRS., ROSETTE FARM, CROWN POINT
Rosettes P Spring Bird 6-3 305-2X 8087 453
s. Curtiss Candy Hot Pilot d. Curtiss Candy Finch
Rosette Hassan Myra 6-1 305-2X 10056 478
s. Eagle Valley Hassan Glory d. Kendall's R. M. Alfreda Myra
Rosette Heir Bonnie 2-7 305-2X 8033 320
s. Curtiss Candy Levity Heir d. Rosette P. Bonnie
CROCKER, BILL E. & CHARLES L., CROCKER FARM, PLYMOUTH
Butterflys Betty Lou 9-0 365-2X 13355 583
s. Spar Hill Merrily's King d. Butterfly Sue of Plain View
Crockers Verna Susie 5-5 252C-2X 9303 416
s. Verna's Steadfast of Level Loam d. Sue's Susie
Crockers S F Nellie Belle 4-1 305C-2X 8034 381
s. Matapa Sandy's Flash d. Crocker's Butterfly Belle
Huffs Haven Fancys Fairy 4-4 305C-2X 8741 518
s. Huff's Haven Lasse's Admiral d. Huff's Hill King's Fancy
Crockers Proud Kathleen 2-2 305C-2X 7940 414
s. Curtiss Candy Noble Curtiss d. Crocker's Verna Kay
Crockers Emblem Petty 2-2 305C-2X 6189 359
s. Crocker's K. Emblem d. Crocker's Pet Starlet
Crockers Emblem Janice 2-1 305C-2X 9806 491
s. Crocker's K. Emblem d. Crocker's S. F. Jane
CUSTER, A. J. & SONS, LEVELLAND FARMS, AUBURN
Levelland Farms Modiste 9-10 305-2X 11182 479
s. Meadow Lodge King's Master d. Sylvia Queen of Fairview Farms
DUFF, W. F. & SON, "DUFFIELDS", LEBANON
Duffields J Daisy 7-5 305-2X 11120 485
s. McDonald Farms Jolly Boy d. Duffield F. Dolly
Matchett Place Marge 6-8 285C-2X 8997 439
s. Florham Jean's Royal d. Sunnydale Krystal
Duffield J Rubina 5-7 269-2X 8046 433
s. McDonald Farms Jolly Boy d. Duffield F. Rhythm
Duffield D Waive 5-0 286C-2X 10811 491
s. Delpark Lucky Strike d. Duffield Wayward
Duffield T Fawn 3-11 305C-2X 10367 551
s. Gardenville King's Thor d. Duffield J. Fortune
Duffield J Phyllis 3-8 301-2X 9390 476
s. McDonald Farms Jolly Boy d. Duffield F. Peggy
Duffield W Ima 2-8 305C-2X 8385 419
s. Woodacres Noble Wisdom d. Duffield J. Imogene
Duffield P Renee 2-7 300C-2X 7852 385
s. Duffield J. Peerless d. Duffield D. Rovena
Duffield G Karen 2-3 305C-2X 7647 405
s. Duffield J. General d. Duffield Kathy
GIERHART, LeROY, MAPLE LAWN FARM, BRYANT
Maple Lawn Mels Betty 5-4 305C-2X 9549 472
s. Orchard Lawn's Bomber's Mel d. Maple Lawn's Beauty Rose
GOEBEL, HARRY & CUNNINGHAM, L. D., WHISPERING CEDAR FARM, ANDREWS
Whispering Cedar Rose 8-10 305-2X 9754 510
s. Busy Biddy's Actor d. Goebel's Golden Rose
GOEBEL, MEREDITH & FAMILY, MERELA FARM, HUNTINGTON
Whispering Cedar May Rose 3-1 365C-2X 8601 488
s. Collinwood Marvel's Chalanger d. Whispering Cedar Holly Rose
GORDON, J. GILL & SON, SPRINGBROOK FARM, WINAMAC
Springbrook Farm R Kameo 3-7 305-2X 9912 427
s. Lady Augusta Ideal's Raider d. Springbrook Farm F. Ilma
Springbrook Farm R Madam 2-4 305-2X 8144 385
s. Lady Augusta Ideal's Raider d. Springbrook Farm F. Kathy
GOSMA, VIRGIL M. & DONALD LEE, VIR-DON FARM, LAFAYETTE
Vir Don Farm Maydelle 3-11 208-2X 7677 353
s. Curtiss Candy Prince Charming d. Killarney Melody Margery
Kerr Hill F Conant 2-11 263-2X 9802 457
s. Normandy Forecaster d. Kerr Hill Connie
GUARD, WILLIAM B., MAPLE HILL FARM, LAWRENCEBURG
Maple Hill Faithfull Helen 6-1 287C-2X 8548 404
s. Marhawk Pretor's Faithfull d. Linda of De La Croix Farm
HOCHSTETLER, LEVI R., U CREEK MEADS FARM, NAPPANEE
U Creek Lolas Frances 1-9 365-2X 9377 516
s. Yellow Creek Merrymaker d. Creek Meads S. B. Lola
HOOVER, PAUL, SPUDRIDGE FARM, GOSHEN
Spudridge Tulip Thelma 1-10 305C-2X 6515 369
s. Villa Crest Valmead d. Spudridge Jane's Tulip
MARTIN, LEWIS K., PLYMOUTH LANE FARM, WAKARUSA
Sunny Meadows Levity Leonara 5-9 277-2X 8930 421
s. Raemelton Levity King d. Sunny Meadows Supreme Leona
McDONALD, EARL E. & DE BOER, HERMAN, FLOWING WELL FARM, KIRKLIN
Linden of Flowing Well Farm 3-1 305-2X 7064 387
s. Normandy Gilmore d. Lyle's Cloe Ann
McVEY, VERN & NEAL, LYLE, ELM SWAMP FARMS, LEBANON
Elm Swamp Dottie 4-11 305C-2X 12205 700
s. Welcome In Angler d. Prince Royal's Dolly
Elm Swamp Robin 5-11 245C-2X 6811 332
s. McDonald Farms Joffre d. Eagle Valley Hassan's Robin
METZGER, G. J., ORLANDALE GUERNSEY FARMS, ORLAND
Orlandale L. Lucy 4-1 274-2X 7167 349
s. Meadow Lodge Luminator d. Orlandale Levity Lady
Orlandale Miltons Lilly 4-7 305-2X 5515 300
s. McDonald Farms Heir's Milton d. Orlandale Victor's Lady
MILLER, MARK E., CIRCLE DRIVE FARM, HUNTINGTON
Circle Drive L P Deressa 6-1 365C-2X 11938 651
s. Pine Manor Levity Prince d. Alfacrest's A. C. Harriett
MORRIS, RAYMOND P. & SON, HOOSIER PINES FARM, ELIZABETHTOWN
Yellowgold M Charity 8-2 284C-2X 8648 413
s. Meadow Lodge King Masterpiece d. Meadow Haven Betty's Charity
Yellowgold P Pet 7-0 365-2X 10805 547
s. Golden Grange R. Paymaster d. Titan's Pet of Crane Farm
Hoosier Pines O Mary 4-11 272C-2X 6428 324
s. Golden Grange O'Brien d. Hoosier Pines Marette 2d
Hoosier Pines P Daffodill 4-6 290C-2X 7966 378
s. Golden Grange R. Patrician d. Hoosier Pines Bernice
Hoosier Pines P Lassie 3-10 294C-2X 6576 315
s. Golden Grange R. Patrician d. Yellowgold P. Pet
Hoosier Pines P Dixie 2-9 301C-2X 6139 300
s. Golden Grange R. Patrician d. Yellowgold P. Pet
Hoosier Pines P Bettina 2-6 305C-2X 6581 293
s. Golden Grange R. Patrician d. Yellowgold P. Betty
MORTON BROTHERS & BAIRD, LEONARD, MORTON DAIRY FARM, LEBANON
Glenwoods Supper Ace 3-0 305C-2X 9297 502
s. Yellow Creek Rosenkavalier Ace d. Glenwood's Silvia
Green Acres W Helen 2-2 305-2X 5780 318
s. Green Manor Watchful d. Intrincic Hope
MOSES, DALE D. & SONS, FLEURDALE FARM, DECATUR
Woodsview Madges Maxium Sunday 9-8 305-2X 8470 399
s. Leahaven Maxium Judge d. Madge of Lone Elm Farm
Woodsview Dundee 4-8 305-2X 7754 370
s. Oberland Coy's Distinction d. Woodsview Madge's Maxium Sunday
Van Aukens Princess 5-3 305-2X 6626 298
s. Grain Meadow Chum's Kris d. Princess Ideal of Manitou
NEWBY, JOHN L., SHERIDAN
Anglers Lelah 6-4 279C-2X 8490 380
s. Welcome In Angler d. Prince Royal's Patsylee
Mastermans Ilea 2-1 288C-2X 7170 310
s. Big Springs Masterman d. Angler's Ina
NOSKER, RAY D., NOSKER FARM, HUNTINGTON
L P Cherry of Nosker Farm 3-5 305-2X 7241 409
s. Pine Manor Levity Prince d. A. C. Cheerful of Nosker Farm
PARSONS, L. A. & SONS, SONNY ACRES FARM, GREENTOWN
Sonny Acres S Joan 4-2 305C-2X 8051 405
s. Meadow Lodge Snowbank d. Normandale's Raider's Joan
Sonny Acres Majors Shy 3-1 305C-2X 8749 459
s. Curtiss Candy Major Curtiss d. Sonny Acres' S. Bashful
RAYL, CARL, VAN BELLE FARM, RUSSIAVILLE
Van Belle Buella Supreme 3-9 305C-2X 9061 516
s. Pine Manor Golden Supreme d. Beulah of R. H. Duff Farm
Van Belle Supreme Rose Feba 2-5 365C-2X 9595 513
s. Pine Manor Golden Supreme d. Van Belle Eagle's Rosette
REKEWEG, MELVIN, CLEAR VIEW FARM, WOODBURN
Clear View Lucky Boys Flossie 3-0 277-2X 6267 305
s. McDonald Farms Pre Lucky Boy d. Clear View C. Primrose
RICHARD, CLEOPAS & SONS, RICHARD FARMS, HUNTINGTON
Richard Farms Sunflower Speck 3-11 303C-2X 9480 412
s. South Wind Hoosier's Meritt d. Parmerlee Place Sunflower
RUBRIGHT, ADRIAN & SONS, AVIRWILL FARM, LAFAYETTE
Avirwill L C Reba 3-5 305-2X 9714 458
s. Curtiss Candy Levity Curtiss d. Duffield D. Rena
Avirwill D Ruby 2-5 305-2X 9409 466
s. Curtiss Candy Levity Drummer d. Duffield D. Rena
Avirwill Levity C Twinkle 2-2 305-2X 5821 274
s. Curtiss Candy Levity Curtiss d. Levelland Farms Tulla
SCHROCK, WILLIAM, GOSHEN
Clover Leaf Haildrop 3-4 237-2X 7992 332
s. Maurana Herod's Andy d. Maranda's Julia

SEALE, LEE, MR. & MRS., SEALE FARM, LEBANON
Martins Pride of Crane F 5-6 300C-2X 8275 453
s. Mary's Martin S. of Crane Farm d. Tillies Bonnie of Crane Farm
SIMMONS, CHARLES H. & BONTREGER, MOSES, HAWPATCH GUERNSEY FARMS, TOPEKA
Hawpatch Lady Precious 11-5 279C-2X 6374 349
s. Hawpatch Victor d. Hawpatch Peggey Priscilla
Hawpatch C Lucky 10-1 305-2X 10333 490
s. Pine Manor Columbus d. Hawpatch Coronation Lydia
Hawpatch Precious Polly 4-0 253C-2X 7070 341
s. Chedco Levity Category d. Hawpatch Lady Precious
Hawpatch Lovelys Lilly 2-10 305C-2X 9388 431
s. Chedco Levity Category d. Hawpatch Lovely
SISTERS OF PROVIDENCE, HIDDEN GOLD DAIRY, SAINT MARY-OF-THE-WOODS,
Hidden Gold Royal Bess 3-7 193-2X 4143 219
s. Big Springs Royal Cavalier d. Hidden Gold Meadow Queen
WEAVER, OSCAR R., YELLOW CREEK MEADOW FARM, GOSHEN
Yellow Creek S Spotta 3-1 305C-2X 10882 608
s. Yellow Creek Jewel Supreme d. Yellow Creek Hape Spot
Yellow Creek S Merry Song 2-1 360C-2X 10804 542
s. Yellow Creek Jewel Supreme d. Yellow Creek Gem's Levity
WEAVER, OTIS, WILLOW SPRING FARM, GOSHEN
Hopefuls Prize Betty 5-1 284C-2X 8325 428
s. Two Brooks King's Prize d. Starr Farm Miss Hopeful
WELDY, MAURICE L., DR. & MRS., MAURANA FARM, GOSHEN
Maurana Herods Charlotte 7-11 331C-2X 11833 581
s. Mulhocaway Butterfat Herod d. Maurana Timothy's Alice
Maurana Masters Bernice 3-1 317C-2X 6683 327
s. Gardenville Charity's Master d. Rosen Gloria's Beda
WELDY, SAMUEL R., CLEARLAND FARM, ELKHART
Clearland Butterfat Welcome 4-7 305C-2X 7530 374
s. Mulhocaway Dolly's Heartsease d. Mulhocaway Sabbath
Clearland Master Star 2-2 365C-2X 9555 514
s. Gardenville Charity's Master d. Count's Katina Star
Clearland Butterfat Sabbath 2-1 305C-2X 6390 351
s. Clearland Heartsease Lad d. Clearland Butterfat Welcome
WENGER, RUSSELL J., VALLEY SET FARM, GOSHEN
Gray Haven Rose Poppy 5-7 307C-2X 8694 419
s. Gray Haven Argo's Roseboy d. Gray Haven Argo's Pansy
Valley Set Spots Viola 3-3 353C-2X 9811 386
s. Lookwell T. Spotlight d. Valley Set Forward Violet
WORKMAN, ALBERT J. & FAMILY, "LITTLE ACRES," LAFAYETTE
Big Springs Kings Viola 6-6 305C-2X 8177 380
s. Kenfleur's King George d. Violet Jane of Eden Vale
YODER, HAROLD C., PASTURE HAVEN FARM, SYRACUSE
Judy Magnolia 11-1 305C-2X 9823 430
s. Pine Manor Golden Supreme d. Ruebury Magnolia
Lassies Lorrena 5-6 305C-2X 8556 443
s. Redoy Vista Templar d. King's Queen Lassie
Pasture Haven Nobles Fancy 3-6 305C-2X 10648 520
s. Curtiss Candy Noble Curtiss d. Clarlon Nancy
Pasture Haven Dukes Velma 3-3 305-2X 7940 396
s. Yellow Creek Rosen Duke d. Clay Hill Alma
Pasture Haven Loudean 2-6 305C-2X 7734 430
s. Pasture Haven Dean d. Pasture Haven Butterfat Lou

IOWA

BENTLEY, O. R. & SON, SUNESLOPE FARM, AMES
Suneslopes Buzz Bobette 2-10 305C-2X 13017 532
s. Suneslope's A. P. Buzz d. Suneslope's Gene Bobbie
BROWN, WILBUR C., BONNIE BROOK FARM, WATERLOO
Bonnie Brook Susabelle 2-0 305C-2X 5221 284
s. Highland Place Wayfarer d. Margaret of Bonnie Brook
DENGLER, WALTER A., JR., WALLAINE FARM, DAVENPORT
Victoria Valina 9-3 293C-2X 10651 494
s. Leader's Buccaneer of Wyanet d. Dorothea's Victoria
Wallaine Farm Roselin 4-4 305C-2X 11569 452
s. Curtiss Candy Baron d. Rowena's Roselin
DICKMAN, GEORGE & HENRY, GARNAVILLO GUERNSEY FARM, GARNAVILLO
Garnavillo Shirley 7-2 211-2X 8351 392
s. McDonald Farms Pre Kardinal d. Garnavillo Isabelle
FIKE, HOMER S., OLD FARMSTEAD, WATERLOO
Old Farmstead Carlotta 4-1 303C-2X 9483 528
s. McDonald Farms High Lad d. Old Farmstead Marina
Old Farmstead Ann Marie 3-2 296-2X 7425 381
s. Old Farmstead Disraeli d. Old Farmstead Annie
Old Farmstead Jeanine 2-5 305C-2X 9556 378
s. McDonald Farms High Lad d. Old Farmstead Jule
Old Farmstead Cle Dora 1-8 305-2X 6350 310
s. Old Farmstead Maxie d. Old Farmstead Heide
FITZPATRICK, LEO H. & JOSEPH J., GREEN VALLEY GUERNSEY FARM, DUBUQUE
Green Valleys Irene 4-5 342C-2X 10952 512
s. Elmwood Pharaoh d. Green Valley's Min
FORT DODGE CREAMERY COMPANY, ROSEDALE FARM, FORT DODGE
Rosedale Valors Janine 2-5 305-2X 6660 324
s. Q. O. F. Bonnie's Valor d. Rosedale Janine
HITZ, ALVIN W. & SON, ROSEBUD FARM, POLK CITY
Boulder Bridge L Alicia 5-10 305-2X 11837 630
s. Boulder Bridge Lucero d. Boulder Bridge Quebec
IOWA STATE COLLEGE, AMES
Dellahomes Violets Valor 3-8 305C-2X 8428 438
s. Viola's King Valor d. Lucky's Victoria of Dellahome
Ames Clover 2-0 296C-2X 6612 335
s. Ames Anchor d. Ames Claire
KNIGHT, C. L. & SONS, PINE VIEW, SPRINGVILLE
Pine View Bonnie Bell 5-1 305-2X 9423 454
s. Suburban Coronation King d. Pine View Bonnie
LLOYD, GLEA H., MR. & MRS., MAR-LA-BOB GUERNSEY FARM, SPIRIT LAKE
Mar La Bobs Patsy 4-8 305-2X 8126 358
s. Brandtjen's Orville d. Utilitas Royal Pearl
McCOY, RALPH M. & SON, McCOY'S GUERNSEY FARM, HEPBURN
McCoy's Farm Marcia Ruth 9-10 305-2X 8047 448
s. Skyline Senator d. Royal Lady Queen
McCoys Farm Karen Ruth 2-1 305C-2X 6342 364
s. Skyline Distinctive's Dictator d. Raider's Princess Jenny
PRATT, DONALD W., RICARBRU FARM, GLIDDEN
Ricarbru B Jill 5-9 305C-2X 8124 381
s. Suneslope's N. A. Brilliant d. Jane of Shirdophil's Sue
REESE, HARRY, STRINGTOWN GUERNSEY FARM, PRESCOTT
Stringtown Tasty 12-4 365-2X 9267 502
s. Mound City Silky's Master d. Stringtown Tarinca's Taressa
VOGT, RAYMOND H. & SONS, KENOREN FARM, HAVERHILL
Kenoren Farm Dolly 3-5 305-2X 6232 317
s. Shawnee Springs Advance d. Kenoren Farm's Dot
Kenoren Farm Royal Buttercup 2-2 305-2X 6949 349
s. Rosebud Farm F Royal d. Designer's Baldet
Kenoren Farm Royal Mary 1-11 305-2X 5208 242
s. Rosebud Farm F Royal d. Kenoren Farm's Maryann
WOODRUFF, LEROY, WOODRUFF'S GUERNSEY FARM, INDIANOLA
Repelmar Fairfax Lavender 6-2 284C-2X 7899 371
s. Douglaston Baron Fairfax d. Rock Creek Royal Lily

KANSAS

BATDORF, RALPH, BATDORF'S GUERNSEY FARM, WELLSVILLE
Batdorfs Betty Wildfire 7-11 305C-2X 6223 334
s. Ransom Fanny's Forester d. Batdorf's Betty
BERTHOLF, W. H., GREEN PASTURES FARM, WICHITA
Walker Farms Piper Eclipse 7-2 279C-2X 6464 329
s. Flying Horse Royal Piper d. Maxie's Foremost Eiletta
Bertholfs V C Dream 4-9 290C-2X 6839 369
s. Walker Farms Viscount d. Royal Clematis
CLARY, A. K., DOUGLASS
Clary Conveys Joyce 2-1 290C-2X 6986 332
s. Gaylord Honor's Lad d. Mossman's Convey
CROSLEY, DALE, HI-VU FARM, PRATT
Crosleys Favorite Sue 4-11 305-2X 7390 342
s. Crosley's Double Favor d. Stewardess Biddy's Susie Q
Hi Vu Medla Amber 2-11 305C-2X 8352 456
s. Meadow Lane Prince Paul d. Crosley's Princess Ann
ECKMAN, ALBERT W., ECKMAN'S GUERNSEY FARM, BALDWIN
Eckmans Francines Frolic 6-8 305C-2X 11818 653
s. Farview Imperial Heritage d. Eckman's Francine
Eckmans Dians Donna 6-6 305C-2X 10880 590
s. Farview Imperial Heritage d. Dianna's Dian
Eckmans Dots Doll 4-10 305C-2X 8370 451
s. Farview Imperial Heritage d. Eckman's Dolly's Dot
Eckmans Dians Dawn 4-3 305C-2X 7165 471
s. Farview Imperial Heritage d. Dianna's Dian
Eckman Francines Frill 4-0 305C-2X 6589 417
s. Meadow Lodge Modeler d. Eckman's Francine
Eckmans Unos H Penny 4-1 305C-2X 9204 473
s. Farview Imperial Heritage d. Holcom's Nova's Uno
Eckmans Noras F Nan 2-5 305C-2X 8650 502
s. Eckman's Florence's Fisherman d. Eckman's Nova's Nora
Eckmans Pennys Pan 2-6 292C-2X 6086 324
s. Farview Imperial Heritage d. Eckman's Uno's H. Penny
JOHNSON, HOWARD H., VALKOMNA GUERNSEY FARM, OTTAWA
Valkomna V Priscilla 4-9 305C-2X 8332 425
s. St. Albans Valiant Trixie King d. Valkomna Shirley
Valkomna Violet 2-6 252C-2X 4308 228
s. Valkomna V. Viking d. Valkomna Rita
KANSAS STATE COLLEGE, MANHATTAN
Sycamore Charmers Helen 7-9 305C-2X 8781 316
s. Vansdale Reliance's Charmer d. Pineview Reliance's Hope
Kanstacol Porter Demitasse 5-4 305C-2X 8222 305
s. Argilla C. Porter d. Liberty's Ivanelle
Kanstacol Inrox Azalia 4-2 305C-2X 7578 429
s. Cooper's Inrox d. Kanstacol Fashioner's Anna Lee
Kanstacol Heir Allspice 2-9 305-2X 6399 304
s. McDonald Farms Heir d. Loraine of Streverling
NELSON, J. L., CEDAR DRIVE FARM, WICHITA
Vedas Velvet of C. D. 6-6 303-2X 9146 448
s. St. Albans Actor Grandee d. Baron's Velvet Veda
Hildas Fawn of C D 5-11 257C-2X 5162 248
s. St. Albans Actor Grandee d. Helen's Hilda of C.D.
Nelsons Patricia of C D 4-4 305-2X 9831 455
s. Colorado's Acme d. Shamrock Farms Patsy
Velvets Violet of C D 2-2 305-2X 8083 412
s. West Road Monarch d. Veda's Velvet of C.D.
RAYMOND, CLARENCE, CEDAR MANOR FARM, FREDONIA
Cedar Manor Dora 4-0 305C-2X 8196 451
s. Glencliff Baron d. Cedar Manor Doris
Cedar Manor Star Cleopatria 3-7 305C-2X 8388 434
s. Repelmar His Lucky Star d. Cedar Manor Chee Chee
RINGER, RONNIE & LLOYD, RINGER GUERNSEY FARM, WICHITA
Ringers Regent Patsy 4-0 278C-2X 6594 324
s. West Road Regent d. Western King's Iris
TAYLOR, FAY E., FAY'S GUERNSEY FARM, WELLINGTON
Clarys Dewdrops pride 4-8 305C-2X 6241 357
s. Hershberger's King Pal d. Wallace's Dewdrop
Clarys Peggys Doris 4-7 271-2X 4277 251
s. Hershberger's King Pal d. Clary's Peggy
Fays Ideal Sue 2-11 305-2X 4443 232
s. Skyline Challenger's Ideal d. Vansdale Majesty's Sara
TROYER, M. M., TROYER GUERNSEY FARM, CONWAY
Lilys Princess Abelia 4-10 305C-2X 9676 474
s. Iowa-Way Valor's Prince d. Jacaranda's Butterfat Lily
UNRUH, OLIVER R., HILLSBORO
Cedar Springs Pearl 9-11 305C-2X 9945 443
s. Cedar Springs Athlete d. Cedar Springs Susanna
Cedar Springs Lela 5-6 298C-2X 8654 412
s. Flying Horse Master's Foremost d. Cedar Springs' Lassie Jane
WINN, ALBERT J., BURLINGTON
Lindas Lucy Sue 4-6 255C-2X 5119 254
s. Springdale Dairy King d. Winnmead's Linda
Gaylords K M Hilary 2-6 296C-2X 6731 316
s. Gaylord's Kingmead d. Gaylord's Husky's Harriett

KENTUCKY

ANNVILLE INSTITUTE, ANNVILLE INSTITUTE FARM, ANNVILLE
Annville Kents Honesty 6-11 305C-2X 8915 397
s. Ideal's Kent d. Joan of Annville

Annville Kents Annamay 7-0 225-2X 5683 265
s. Ideal's Kent d. Ann of Annville
BEASLEY, L. F., RIVERSIDE FARM, FRANKLIN
Chedrene F Linda 8-9 305C-2X 6986 304
s. Riggin Farms Freddie d. Mariella's Georgia
Riverside Queen 4-9 290C-2X 8081 369
s. Burton Lane Thor's Napoleon d. Chedrene F. Linda
Riverside Sargents Priscilla 2-7 305-2X 7294 351
s. Midview Royal's Sargent d. Ideal's Dandy Boy's Priscilla
Riverside Lord Jims Rita 2-3 274C-2X 6135 261
s. Riegeldale Max's Lord Jim d. Beasley's Chadron Rita
BEREA COLLEGE, BEREA
Berea Royal Pat 2-7 305C-2X 6732 345
s. Bayville General Custer d. Berea Royal Patsey
BURNETTE, CECIL & HIXSON, ELMER, MR. & MRS., WILLOW-WILDE FARM, FULTON
Willow Wildes Molly 3-8 208-2X 4433 254
s. Red Cross Noble Shine d. Mintwood Farms Molly
Bayville Royal Phyllis 2-8 305C-2X 7077 315
s. Bayville Royal Leslie d. Bayville Queen Phyllis
Willow Wildes Cheer Princess 2-2 305C-2X 6942 355
s. Red Cross Noble Anthony d. Riegeldale Maxim Cherry
McCULLOUGH, MARVIN, ORLETON FARM, LEXINGTON
Nobs Susan of Orleton Farm 2-10 305C-2X 6191 326
s. Red Cross Noble Patrick d. Hickory Hill V. Sue Ellen
U. C. MILK COMPANY, INCORPORATED, GOLDENROD FARM, MADISONVILLE
Corums Rose Nanesta 12-0 258-2X 5750 258
s. Kenfleur's Rose King d. Kenfleur's Nanesta
Boulder Bridge C Amarylis 5-3 212-2X 2656 126
s. Boulder Bridge Conquest d. Boulder Bridge Talent

LOUISIANA

JOHNSON, M. L., CLOVER LEAF GUERNSEY FARM, MONROE
Prim Masters Lass Karen 5-4 365-2X 10020 457
s. Quail Roost Prim Master d. McLain's Western Lass
Hamhurst Princes Princess 3-11 305-2X 6486 319
s. McDonald Farms Le Noble Prince d. Hamhurst Danny Boy's Mirth
Comet Heathers Alta 3-11 305-2X 6634 296
s. Foremost Comet 12th d. Jo-Mar Honesty's Heather
Comet Kittys Audrey 4-0 294-2X 6607 297
s. Foremost Comet 12th d. Challenger Katherine's Kitty
Maxims Bourgeois Abigail 3-8 305-2X 6444 288
s. Clear Springs' Cynthia's Maxim d. Prim Master Allameda Bourgeois
El Mor Marvel Frances Burgundy 3-6 305-2X 7220 316
s. Pine Manor King's Marvel d. Meadow Lodge Frances
VALLOT, STEPHEN V. & BOURGEOIS, J. M., BYE THE WAYE FARM, VILLE PLATTE
Freshmans Eva 10-2 288C-2X 4617 203
s. Ransom Fayetta's Freshman d. Hoeft's Eva

MAINE

COLE, ROBERT W., COLE FARM DAIRY, BIDDEFORD
Cole Farm Dragonette 8-2 305C-2X 7087 314
s. McDonald Farms Jingo d. Persis of Cole Farm
Goose Valley Vanity 6-6 305C-2X 7510 417
s. Nyala Peerless d. Goose Valley Victoria
Lone Maple Butterfat Cleo 3-8 305C-2X 7509 400
s. Two Brooks King's Prime d. Lone Maple Butterfat Clara 2d
GARDINER, R. H., OAKLANDS FARM, GARDINER
Oaklands Opal 5-7 305-2X 11691 570
s. Great Elm C. Initiator d. Oaklands Coral
MAINE, UNIVERSITY OF, ORONO
U M Ulah Orono 2-11 305C-2X 6940 343
s. Wolfpen Orono d. Gold Dust's Beulah
ROEHRIG, PAUL & CATHERINE R., CAPHIR FARM, WINDHAM
Caphir Farm Jasmine 6-10 365-2X 6901 343
s. Langwater Gold Dawn d. Julianna of Caphir Farm
Caphir Farm Frans Fern 6-2 276-2X 6246 289
s. Langwater Gold Dawn d. Caphir Farm Francesca
VAUGHAN, WILLIAM L., ELM HILL FARM, HALLOWELL
Elm Hill Rosalie 2-3 262-2X 4329 202
s. Webotuck Majesty d. Webotuck Val Bonny
WALKER, CLIFTON N., HOMEFIELDS, WISCASSET
Homefields L K Bonnie 1-11 305-2X 6965 324
s. Villa Crest Levity King d. Homefields A. Bonita

MARYLAND

BALDERSTON, LLOYD, III, COLORA FARM, COLORA
Beauty Luck Jr. 9-11 305C-2X 8158 452
s. Sherwood Forest Model Lucky d. Beauty Luck
Stars Sue 6-4 365C-2X 12154 548
s. Starr Farm Hannibal d. Sue-ace
Star Sabra 7-3 365-2X 10249 496
s. Starr Farm Hannibal d. Mt. Ararat's Challenger's Sabra
Lustrous Pet 4-10 305C-2X 7956 434
s. Sherwood Forest Model Lucky d. Star's Pet Emma
Knights Coralene 6-9 365-2X 12854 618
s. R. F.'s Highlander's Knight d. Lustrous Cora
Knights Royal Pansy 4-9 305C-2X 10383 514
s. R. F.'s Highlander's Knight d. Lucky Royal Pansy
Starking Emma Ann 4-0 305C-2X 5814 321
s. Antietam Knight d. Starking Emma
Knights Miss 3-7 305C-2X 8791 558
s. R. F.'s Highlander's Knight d. Sabra's Lucky Miss
Robs Roberta 2-11 305-2X 8218 451
s. Stately Rob d. Knight's Stately Roberta
Veras Merry Ann 2-8 365C-2X 8383 476
s. Antietam Knight d. Lucky Merry Vira
BROWN, FRANK D., JR., MOUNT ARARAT FARMS, PORT DEPOSIT
Mt. Ararat Kochia of Carthage 4-4 305-2X 10017 480
s. Mt. Ararat Hannibal d. Mt. Ararat Noble Helen
Mt. Ararat Queen Kali 3-7 305-2X 9243 485
s. Hominy Hill Coronation King d. Leeside Southern Favor
Mt. Ararat Larkspur 2-5 365-2X 10084 465
s. Langmore Cooperator d. Wyebrook Seven Up

BURLING, EDWARD, JR., RICH NECK MANOR FARM, CLAIBORNE
Delwake Minerva 8-9 305C-2X 10086 484
s. Fairlawn Maxim's Gabriel d. Delwake Fern
Delwake Gov Marvil 7-10 305-2X 10318 473
s. Governor of Coventry d. Delwake Rex's Marvil
CARROLL, P. A., DOUGHOREGAN MANOR, ELLICOTT CITY
Manor Just Timara 2-1 277C-2X 5007 230
s. McDonald Farms Justification d. Manor Timara
Manor Indeana 1-11 305C-2X 5877 290
s. McDonald Farms Inheritor d. Manor Damsel
CLOVERLAND FARMS DAIRY, INCORPORATED, CLOVERLAND GUERNSEY FARMS, PHOENIX
Cloverland Farms S Bloom 3-6 305C-2X 8905 470
s. Cloverland Steadfast d. Foxburg's Cheer's Blossom
Cloverland Farms F Feb 3-8 195-2X 6369 255
s. Pharos Indenture's Frosty d. Foxburg's Cheer's February
Cloverland V Babe 2-10 305C-2X 12025 540
s. Wilgorlan Farms Valor d. Foxburg's Imperial's Bess
Cloverland V Badoja 2-9 305C-2X 9963 467
s. Wilgorlan Farms Valor d. Cloverland Beda
Cloverland V Millie 2-3 305C-2X 8642 400
s. Wilgorlan Farms Valor d. Cloverland L. Milbette
COHEY, ALLEN H., CHESTERTOWN
Patriarchs Isabel of Dellwood 6-0 305-2X 9381 470
s. Langvalley King of Herndon d. Patriarch's Elsie of Dellwood
Almar Cora 3-6 280C-2X 5701 298
s. Langvalley Levity Count d. Golden Range Valor's Cora
COOK, E. R. & SON, EDICK FARM, KENNEDYVILLE
Stars Annie of Hi Breeze 8-9 282C-2X 7062 356
s. Meadow Lodge Snowman d. Goldie's Royal Star
COPPAGE, BENJ. L., MIDDLE ACRES FARM, SUDLERSVILLE
Middle Acres Aces Melba 2-6 305C-2X 6742 364
s. Hill Girt Legacy's Ace d. Driftwood's Cricket
DOWNEY, FRED C., WOODSIDE HALL FARMS, WILLIAMSPORT
Woodside Hall Emorys Rosalind 3-11 282C-2X 6128 346
s. Hominy Hill Emory d. Woodside Hall Romeo's Noel
Woodside Hall C Sue 3-6 305C-2C 7778 364
s. Coldspring's Noble's Cardinal d. Woodside Hall Knollton Imp
Woodside Hall Le Tina 2-6 339C-2X 8393 427
s. McDonald Farms Le Raider d. Woodside Hall Just Lida
ENGLAND, CHARLES P., GUERNLAND FARM, RISING SUN
Guernland G Nancy 8-6 305C-2X 9858 445
s. Blossom's Bright Gleaner d. Guernland Nettie
ENGLAND, EUGENE E., NORTH EAST
Hopes Sons Content 5-7 305C-2X 8379 472
s. Hope's Son d. Royal's Hope
Nobles Princess 3-8 305C-2X 7900 370
s. Curtiss Candy Noble Curtiss d. Rajah's Annabel
Count's Frisky 2-5 305C-2X 7889 380
s. Count's Progress d. Hope's Son's Ida
EVERETT, EARLE J. & SONS, DOGWOOD FARM, CHURCH HILL
Ideals Prestiges May 7-4 305C-2X 7058 300
s. Ideal's Prestige d. Ideal's May of Rural Home
Dogwood Marietta 4-7 287C-2X 7111 386
s. Langhurst Countryman d. Rose Margaret of Dogwood
FLETCHER, THEODORE E., TWIN MEADOWS FARM, CENTREVILLE
Twin Meadows R Flower 4-4 288C-2X 7263 395
s. Coldspring's Noble's Raider d. Twin Meadows Pilot's Dinah
Twin Meadows N Glow 3-5 305-2X 5696 291
s. Twin Meadows Raider's Noble d. Twin Meadows P Dimple
Twin Meadows R Gloria 3-6 274C-2X 6557 361
s. Coldspring's Noble's Raider d. Twin Meadows Blanche
HERSEY, LEROY H., KNIGHTONGALE FARM, EDGEWATER
Knightongale Pre Lucy 2-2 305C-2X 7230 387
s. McDonald Farms Pre Rollin d. Knightongale Rose Lillian
HULL, JOHN H., "HULLSIDE", WESTMINSTER
Hullside Kings Beatrice 4-3 305-2X 11389 520
s. Mt. Ararat Illustrious King d. Hullside Supreme Butter
Hullside Maximost Lilly 3-1 298-2X 8690 449
s. Renabie Riegeldale Maximost d. Brooke's Cross Lavilla
JOHNSON, MARY S., CEDARTOWN FARM, SNOW HILL
Christine of Cedartown Farm 9-2 305-2X 2473 82
s. Chum of Cedartown Farm d. Charm of Cedartown Farm
Cedartown Valiants Blossom 5-6 305-2X 5001 266
s. Mt. Ephraim Comet's Valiant d. Cedartown Betty B. Royal
JONES, OLIVER C., MELFIELD FARM, CENTREVILLE
Melfield Baronia 8-4 305C-2X 9379 410
s. Broadland Masterpiece d. Erinton Baronia
Melfield Pan 2-5 305-2X 7036 323
s. Blakeford Carissa's Jim d. Erinton Pansy
Melfield Golden 2-1 305-2X 8933 440
s. Kennersley Confident's Patrick d. Golden Dawn of Pioneer Point
MESSIX, W. BERNARD & WILLIAM B., JR., HOPESTEAD FARM, QUEEN ANNE
Messixs Translators Deedie 3-9 361C-2X 10264 533
s. Blakeford Translator d. Messix's Diana
Messixs Notables Annie 2-5 305-2X 8039 359
s. Ideal's Notables d. Sherwood Manor's Annie
PLANSOEN, LOUIS M., MULBERRY HILL FARM, EASTON
Mulberry Hill Golda 2-3 365C-2X 10540 461
s. Ideal's Eminent d. Mt. Pleasant Golda
RATHELL, CHARLES, DOLVIN FARM, WYE MILLS
Pioneer Point Rita 6-4 305-2X 11550 492
s. Broadland Masterpiece d. Fairlawn L. Greta
SCHNEBLY, SETH K., CROWN STONE FARM, CLEAR SPRING
Crown Stone Le Flirt 2-3 273C-2X 6472 343
s. McDonald Farms Le Raider d. Woodside Hall Ideal Nola
SMITH, GERARD C., RATCLIFFE MANOR FARMS, EASTON
Ratcliffe Manor Donna 4-6 237C-2X 6369 333
s. Spencer's Landing Caesar d. Ratcliffe Manor Dolly
Ratcliffe Manor Binny 4-2 280C-2X 9126 426
s. Franchester Best Ace d. Ratcliffe Manor Connie
Ratcliffe Manor Daria 2-1 305C-2X 7140 375
s. Hominy Hill Emory d. Ratcliffe Manor Dolly
SMITH, JENNINGS & SON, SLAUGHTERTON FARM, SUDLERSVILLE
Slaughtertons Lois Lucille 3-4 284-2X 6389 309
s. Wilgorlan Coronation Cavalier d. Slaughterton's Anna Lois
Slaughtertons K Patricia 2-2 305-2X 6513 367
s. Ideal's Charm King d. Slaughterton's Patience

WAYSON, WALTER L., GOLDEN RANGE FARM, DAVIDSONVILLE
Golden Range Maxim Rose 2-3 305C-2X 6413 358
s. Quail Roost Rose Ranger d. Golden Range Count's Queen
WEBSTER, WILLIAM & CLOSE, STEVENSON W., COOL BRANCH FARM, ABERDEEN
East Maltas Superos Shirley 10-4 305-2X 7289 340
s. Lea Haven's Supero's Godfrey d. East Malta's Shirley
Cool Branch Model Audrey 3-6 305-2X 6590 351
s. Sherwood Forest Model Lucky d. Valley Farm S. Betty Rose
WORTHINGTON, JOHN D., THE HOMESTEAD, BEL AIR
Goldwood Priscilla Rose 7-7 305C-2X 7989 383
s. Coldspring's Hardwick's Alert d. Goldwood Elaine Rose
Goldwood Hardwicks Clara 7-3 305-2X 8128 367
s. Hardwick's Sheriff d. Goldwood Royal Claudia

MASSACHUSETTS

APPLETON, FRANCIS R., JR., APPLETON FARMS, IPSWICH
Appleton Farms Major Natalie 3-11 305-2X 8384 426
s. Flying Horse Piper's Major d. Appleton Farms Natalie
BLACK, S. BRUCE, TWIN VALLEY FARM, PEPPERELL
Twin Valley Lairds Ruby 8-11 218-2X 5069 259
s. Twin Valley Laird d. Twin Valley Levity Topaz
CAIN, JOHN E. COMPANY, ALFALFA FARM, TOPSFIELD
Lexford Juniper 10-8 305C-2X 7375 333
s. Lexford Crusader's Peter d. Lexford Jule
Faith of Alfalfa Farm 9-11 305C-2X 9369 434
s. Splitsilk's Delight d. Kitchener Royal Ivy
Alfalfa Farm Princess Nancy 4-4 305C-2X 7424 349
s. Alfalfa Farm Patrick d. Alfalfa Farm Nana
Alfalfa Farm K Melody 3-6 252-2X 8398 353
s. Knockfierna's S. Apprentice d. Knockfierna's D. Melody
Alfalfa Farm Pats Playmate 2-8 305C-2X 6508 352
s. Alfalfa Farm Patrick d. Alfalfa Farm J. Playmate
DeNORMANDIE, JAMES, DeNORMANDIE FARM, LINCOLN
Lincoln Lady Brevity 3-0 318C-2X 10174 504
s. Gardenville King Splitsilk d. Lanandy Lincoln Brevity
Lincoln Dimple Tess 2-5 313C-2X 8233 367
s. Lincoln Dimple Boy d. Lincoln Fair Tess
FLAGG, RAYMOND H., GREEN HILL FARM, GILL
Green Hill Gerry 1-7 305-2X 6142 299
s. High Mowing Knight d. Sheldegren Noble Edelba
GLESSNER, JOHN J., ARGILLA FARM, IPSWICH
Argilla Turks Charlotte 4-3 305C-2X 10958 534
s. Argilla Turk d. Argilla Prue
Argilla Altair's Helga 2-6 305C-2X 9200 460
s. Argilla Altair d. Argilla Helen
Argilla Altairs Lily 2-0 343C-2X 11650 597
s. Argilla Altair d. Argilla Nan
HALLOWELL, WILLIAM L., FROGBROOK FARM, LENOX
Frogbrook Poppy 2-10 305C-2X 10256 522
s. Greenway Lochinvar d. Frogbrook Peggy
HATHEWAY-STEANE CORPORATION, THE, CORONA FARM, SOUTHWICK
Coronas Alert Mazie 5-7 305C-2X 8140 464
s. Corona's Alert d. Prospect's Myrtle
Coronas Arlene 3-0 305C-2X 9733 445
s. Lone Maple Butterfat Taffy d. Corona's Alert Abby
KENDALL, H. P., MOOSE HILL FARM, SHARON
M H Chieftans Frances 6-10 305C-2X 5770 273
s. Idylbrook Chieftan d. Moose Hill Frances
M H Aces Promise 4-7 305-2X 4576 227
s. Langvalley Levity Ace d. Greyholme S. Promise
M H Blazers Phoebe 3-11 305-2X 6974 373
s. Caumsett Blazer d. Moose Hill Phoebe
M. H. Chieftans Simonetta 3-7 305-2X 4932 259
s. Idylbrook Chieftan d. Secret's Simonetta
KING, LEWIS E., DREAMLAND FARM, NEW BRAINTREE
Elmstead D G Sara 4-10 281C-2X 7263 341
s. Elmstead Dolly's Foremost d. Elmstead Golden Sara
Flying Horse Ts Peer Lute 4-2 292C-2X 9143 492
s. Flying Horse Trumpeter d. Fairlawn Peer's Lute
MAINSTONE FARM TRUST, WAYLAND
Mainstone N Lydia 4-4 365-3X 10660 636
s. McDonald Farms Steadfast Nebo d. Mainstone Countess Lydia
Hood Kroft F Lady Marilyn 3-5 305-2X 7044 288
s. Foremost Footprint 21st d. Hood Kroft Lady Marilyn
Holly Farm Nance 4-0 277-2X 5196 252
s. Biscoe Leader Lad d. Holly Farm Lona
MASSACHUSETTS, UNIVERSITY OF, AMHERST
Howland Noble Hildegarde 11-7 305C-2X 8016 418
s. Green Meads Noble d. Tri-Gables Margaret
Bay State Norseman C Donna 3-6 294C-2X 9441 465
s. Two Brooks Norseman d. Bay State Dairymaid
Howland Jerrys Delight 2-5 303C-2X 6457 343
s. McDonald Farms Jerry d. Howland Master's Margaret
McGREGOR, JEANNETTE F., OLDFIELDS FARM, SHERBORN
Oldfields Stardust Lodoiska 4-5 287C-2X 6373 301
s. Langwater Stardust d. Frankland Lodoiska
Oldfields Caroler Lynda 3-2 305C-2X 9088 464
s. Chedco Caroler d. Oldfields Archer Roselyn
MUDGETT, VERNON D., DEERSHORN FARM, STERLING JUNCTION
Deershorn Philosophers Hope 13-2 305-2X 7808 389
s. Deershorn Philosopher d. Deershorn's Hope
TILTON, RICHARD C., BIRCHFIELD FARM, SOUTH DARTMOUTH
Biscoe Monica Lenfestey 8-9 184-2X 5333 276
s. Biscoe Designer d. Biscoe Marilyn Lenfestey
Walnut Grove Rain Drop 8-2 213-2X 8767 384
s. Lane Farm Majesty d. Misty Cloud of Walnut Grove
Lady Rosamond of The Glen 7-1 296-2X 8601 405
s. Earl of The Glen d. Tudor Rose of The Glen
Adell Farm Lithas Abbie 4-1 305-2X 8120 456
s. Hominy Hill Blue Jacket d. Biscoe Litha Lenfestey
Adell Farm Betsys Belle 3-4 216-2X 6693 301
s. McDonald Farms Impressive d. Biscoe Betsy Lenfestey
WARBURTON, BARCLAY H., III, SARACEN FARM, IPSWICH
Rycklaver Grace 7-10 305C-2X 10457 492
s. Fairlawn Maxim's Grand Duke d. Rycklaver Katrina
Saracen Graceful 3-10 239-2X 5484 276
s. Caumsett Stimulus d. Rycklaver Grace
Saracen Amirs Ashtar 2-6 292-2X 8085 473
s. Flying Horse Flute's Major d. Lynbrook Fame's Aasta
Ideals Comets Lonora 4-8 221-2X 6567 319
s. Ideal's Comet d. Springdale Golden Lonora
WINTHROP, FREDERIC, GROTON HOUSE FARM, HAMILTON
Groton House Noble Melody 2-5 305-2X 5729 301
s. Midview Beauty's Noble d. Groton House Caesar's Mirthful

MICHIGAN

BRADFORD, R. D., BRADFORD'S DAIRY FARM, ALMA
Bradford's Faith 9-6 305C-2X 9220 429
s. Cesor Beauty Maxim d. Bradford's Opal
COLBY, HOWARD H., COLBY DALE FARMS, ROMEO
Langmeadow Margery 7-6 365-2X 9172 421
s. Flying Horse Master's Monarch d. Hardy's Nancy Lee
Langmeadow Maryrose 7-10 296C-2X 6797 340
s. Flying Horse Master's Monarch d. Langmeadow Rosemary
Langmeadow Christmas 6-4 365-2X 7958 385
s. Caumsett King Royal d. Langmeadow Merry Christmas
Langmeadow Arlene 6-3 277C-2X 8698 416
s. Cesor Pontiff's Anchor d. Beverly's Connie Ailene
Langmeadow Melissa 5-8 365C-2X 10033 562
s. Flying Horse Master's Monarch d. Langmeadow Regolda
Langmeadow Twinkle 4-7 305C-2X 11480 590
s. Langmeadow Traveler d. Langmeadow Actress
Colbys Nedanna 3-4 305C-2X 7869 447
s. McDonald Farms High Nobleman d. Langmeadow Medanna
DUNNING, LEON O., POLLY ACRES, DELTON
Gainder M Liss 8-7 305C-2X 6267 314
s. Kellogg Pride's Max d. Foster Maple Dale Spot
Polly Acres Vonda 2-11 305C-2X 6708 313
s. Cowham Farm Chum's King d. Vanity's Lady of Villarus
Polly Acres Vera 2-0 305C-2X 6320 294
s. Lockshore Avenger d. Vanity's Lady of Villarus
ENGELHARDT, ALFRED G., GRAM O' LAND FARM, ARMADA
Gram O Land Sweetsy B 3-8 305C-2X 11414 469
s. Gramo' land Country Boy d. Vagabond's Sweet Pea
Gram O Land Fancy B 3-5 305C-2X 11240 486
s. Gramo'land Country Boy d. Longbarn D. Favorite
FICKIES, ROY F. & LYNN, OVILEA FARM, OVID
Ovilea Monarchs Teresa 2-8 305-2X 8828 361
s. Ovilea Monarch's Trojan d. Ovilea Victorian's Tilly
FROST, WILLARD, FROSTLAND FARM, FULTON
Annabelle of Hickory Shores 10-6 365-2X 12854 607
s. Lockshore Whirlaway d. Anita of Shore Oaks
Niomi's Girl of Beech Hill 6-4 305C-2X 9915 521
s. Major of Tamarack Ridge d. Niomi of Elburja Farms
GRAVES, MURIEL & LUITJE, HENRY & KARL, PLAINFIELD GUERNSEY FARM, HALE
Plainfield S Rena 2-3 208-2X 5158 205
s. Plainfield Squire d. Plainfield V. Ruth
HEALEY, EDWARD F., RIVERBROOK FARM, NILES
Riverbrook Dot 3-2 305C-2X 8869 393
s. Caumsett Tackle d. Riverbrook B. Dorothy
HOLBROOK, DONALD E., ROLLING ACRES FARM, CLARE
Rolling Acres Phils Bonnie 4-11 263-2X 9397 395
s. Woodacres Philosopher d. Rolling Acres R. Bonnie
Rolling Acres T Hilda 2-10 288-2X 6502 308
s. Nearbrook's Prince Terry d. Rolling Acres Hildegarde
HUDSON BROTHERS, MEADOW LANE FARM, BERRIEN CENTER
Meadow Lane Dulcina 4-3 302C-2X 10810 562
s. Curtiss Candy Noble Curtiss d. Meadow Lane Dulcie
HUNSBERGER, LYLE, LYRENE GUERNSEY FARM, IONIA
Lyrene Imperial Beth 1-8 305-2X 6660 302
s. Coldspring's Noble's Imperial d. Lyrene Queen Bonnie
JACOB, MYRON, MERM FARM, RIGA
Merm Farm Actors Pearl 2-11 305-2X 7517 399
s. Fairlawn Actor's Defiance d. Monarch's Pearl of Merm Farm
KECHKAYLO, WILLIAM V. & NORMA, SWANACRES FARMS, DOWAGIAC
Swanacres Barbara Jean 4-3 305-2X 6687 334
s. Blossomland Hero d. Lockshore Leda
Swanacres Amber 2-4 204-2X 4445 239
s. Curtiss Candy Levity Heir d. Swanacres Janice
KIRK, NORMAN R., NOR-BER FARM, CASSOPOLIS
Nor Bers Gwendolyn 2-3 320C-2X 10436 501
s. Sagamore Chief d. Sagamore Gertrude Louise
Nor Ber Butterfat Goldie 3-3 305C-2X 8563 419
s. Sagamore Rosalie's Ben d. Norber's Butterfat Dolly
LAMBERT, LEO, MAPLE TERRACE FARM, NEW BUFFALO
Nearbrooks Inheritor Princess 3-7 305C-2X 6867 333
s. McDonald Farms Inheritor d. Nearbrook's Prince's Lady
McCULLOUGH, JACK D., PREMIER FARMS, ROCHESTER
Premier R Foxey 4-2 226-2X 8044 412
s. Hominy Hill Rambler d. Premier S. Floris
MICHIGAN STATE UNIVERSITY - W. K. KELLOGG FARM, HICKORY CORNERS
Kellogg Lads Golda 4-1 365C-2X 9829 461
s. Fairlawn Blanche's Lad d. Kellogg Maxim Golda
Kellogg Lads Pride 3-11 309C-2X 9489 417
s. Fairlawn Blanche's Lad d. Kellogg Athenian's Pride
MODDERMAN, HENRY A., RIVER DALE FARM, MARNE
River Dale Alvina 4-11 305C-2X 7553 374
s. Cesor Mur Max Allan d. River Dale Vidette
River Dale Model Sylvia 3-11 305C-2X 6796 309
s. Lyrene Superior d. River Dale Princess Millie
River Dale Golden Ardis 3-2 305C-2X 6846 338
s. Lyrene Golden Maxim d. River Dale Mollie
River Dale R Queen 2-0 305C-2X 5425 247
s. Lyrene Riverdale Rex d. River Dale Princess Millie
PLEINESS, WILLIAM L., MAPLE DAWN GUERNSEY FARM, SCOTTVILLE
Loch Lomond Valors Violet 3-7 305C-2X 7687 366
s. Franchester Free Valor d. Loch Lomond Colonel's Violet
Ruchcreek Hazel Marie 3-6 290C-2X 8211 396
s. Meadow Lane Lindsey d. Rushcreek Hazeline
Hickory Shores Leila 3-6 305-2X 6499 392
s. McDonald Farms His Mandate d. Hickory Shores Lila

SCHAUB, WALTER F. & SONS, SCHAUB FARM, DOWAGIAC
Maple Lawn Farm Jelores 7-7 305-2X 7299 421
s. Oak Island's Royal Admiral d. Blossomdale Pioneer Dutchess
SHOOK, HAROLD, MAYLEE MANOR, QUINCY
Sprout Dale Beatrice 3-5 286-2X 8213 447
s. Maylee Manor Grand Prize d. Donald's Becky
Maylee Manor Robin 3-5 273-2X 6494 311
s. Franchester Fair Play d. Maylee Manor King's Surprize
SHUE, S. & PLAGENS, J. C., EAST VIEW FARM, MEMPHIS
Pats Rose of East View 6-4 280-2X 7139 351
s. Eth-Mead Coronation King's Pat d. Beverly's Rose Dimple
TONEY, VICTOR F., LUSTY ACRES DAIRY FARM, EAU CLAIRE
Lusty Acres Chee Chee 4-5 300C-2X 7479 319
s. Victor A Gordon d. Victory Barto
TONEY, WARREN A., WILLOW RUN FARM, BERRIEN SPRINGS
Meadow Lane Melinda 3-4 305-2X 10046 460
s. Meadow Lane Merry Ike d. Meadow Lane Linda
TROOST, FRANKLIN L., PHEASANT HAVEN FARM, WILLIAMSTON
Pheasant Haven Dora 2-9 299C-2X 5541 235
s. White Lick Farms Ambler d. Pheasant Haven Vallorie
WESTENFELDER, EDWARD B., SPRUCE MANOR FARM, FREMONT
Wandamere Pans Pride 4-1 303C-2X 10318 448
s. Chuckanut Peter Pan d. Wandamere Pride
Spruce Manor Levity Jessica 2-11 305C-2X 6908 424
s. Cowham Farm Felicia's Levity d. King's Jewel of Spruce Manor
Woodvale Leaders Olivia 2-9 305C-2X 8304 388
s. Coldspring's Noble's Leader d. Woodvale Wistar Honey
WRIGHT, RUSSELL, SAGAMORE FARM, GALIEN
Sagamore Daisy June 12-4 365-2X 15861 681
s. Frolic of Buchanan d. Sagamore Dasiania
Sagamore Graces Constance 2-7 305C-2X 7857 436
s. Sagamore Chief d. Sagamore Graceful
ZIMMERMAN, CARL, CARLSDALE GUERNSEY FARM, CALEDONIA
Carlsdale Dons Margie 6-1 260-2X 9766 488
s. Lone Pine Don d. R. F.'s Highlander's Muriel
Carlsdale Miriam 5-0 191-2X 6207 267
s. Rosemont W Lyle d. R. F.'s Highlander's Muriel

MINNESOTA

GLUEK BREWING COMPANY, GLUEK FARMS, SAINT PAUL
Gluek Farm Lucella 3-6 305-2X 6138 308
s. Boulder Bridge Pericles d. Gluek Farm Lona
HOLLMAN, HAROLD J., ESTATE, HEDGEREST FARM, HASTINGS
Hedgerest Elsies Bettina 4-3 206-2X 5396 239
s. Hedgerest Kate's Flash d. Hedgerest Betty's Elsie
KEHRET, CARL E., CRESTWOOD FARM, AUSTIN
Signets Ultra Jewell 3-11 365C-2X 12330 612
s. Pine Manor King's Signet d. Valor's N. O. Quarttet
Crestwoods Honeybloom 3-8 365C-2X 10711 613
s. McDonald Farms High Oneida d. Millcreek's Glenda
Crestwood Happy 3-2 305C-2X 8151 427
s. Cla-ore Knight's Basil d. Crestwood Frolic
Crestwood Holly 2-11 363C-2X 9949 560
s. Cla-ore Knight's Basil d. Boulder Bridge Quinoline
KELLEY, JAMES E., SPRUCE SHADOWS FARM, MINNEAPOLIS
Lawguern Panalodamsel 8-5 305-2X 7749 331
s. Charlescote Peacemaker d. Lawguern Valodamsel
MOLNAU, FREDERICK, JR., FREDELLA FARM, CHASKA
Fredellas Butterball 2-11 296-2X 8717 364
s. Lucille's Felix d. Elm Grove Buttercup Lady
MOORE, F. J., SHAMROCK FARMS, SILVER LAKE
Eskdale Penelopes Lotus 5-8 305-2X 8851 419
s. Curtiss Candy Levity Hero d. Curtiss Candy Ace's Penelope
Meyer Farm Paddys Amelia 5-4 305-2X 8658 372
s. Meyer Farm Arrow d. Taylor's Starbell Paddy
SANITARY FARM DAIRIES, INCORPORATED, SANFADAIR FARM, MAHTOMEDI
Sanfadair Royal Annette 6-4 365C-2X 11610 618
s. Langwater Sir Royal d. Sanfadair Danny's Annette
Sanfadair Royal Judy 3-3 305C-2X 7774 394
s. Langwater Sir Royal d. Jason's Judy of Cor-Alfa Farm
Sanfadair Merry Lobelia 3-0 305-2X 8173 372
s. Sanfadair Merrymaker d. Sanfadair Lobelia
Sanfadair Rocket Cress 2-8 305C-2X 7984 344
s. Langwater Rocket d. Sanfadair Persimmon
SKAAR, ASHLE, GREEN NEEDLES FARM, HAYWARD
Green Needles Angeline 4-6 313C-2X 8152 419
s. Pine Ridge Toy d. Green Needles Ann
Green Needles M Margie 2-9 305C-2X 7922 397
s. Green Needles Majestic d. Green Needles Peggy
Green Needles M Honey 2-5 333C-2X 8159 397
s. Green Needles Majestic d. Green Needles Harriet
SKAAR, CHRIS & SONS, PINE RIDGE FARM, HAYWARD
Pine Ridge Fan 2-4 305-2X 6021 320
s. Fanbrook's Triumph d. Pine Ridge Combine's Daisette
WACHHOLZ, BERNHARD & SONS, HILLDALE FARM, STOCKTON
Hilldale Governors Kay 3-4 305-2X 7807 375
s. Peck's Governor's Governor d. Hilldale Leslie's Keepsake

MISSISSIPPI

BARNETT, JACK, SUNNY LAND FARMS, STARKVILLE
Roselee Defiance 8-11 283C-2X 5807 281
s. Cooper's H. Don d. Rose Defiance
Van Dyke Boys Gold Nugget 4-8 302C-2X 10150 513
s. Van Dyke Master Glad Boy d. Van Dyke Royal Gold Nugget
Rosina Defiance 4-8 286C-2X 9281 486
s. Cooper's Marko d. Roselee Defiance
Pinehurst Levity Ruby 4-2 305C-2X 9294 448
s. Curtiss Candy Noble Curtiss d. Suburban Levity Marylyn
Cherry Defiance 3-11 298C-2X 6369 326
s. Cooper's Marko d. Lady May Defiance
BOWDEN, JESSIE G., JESSIE G. BOWDEN FARM, COLDWATER
Welcome In Favor Josephine 4-7 273C-2X 6880 318
s. Welcome In Favor d. Welcome In Chum's Josephine
Worthingtons Hearts Beauty 3-6 305C-2X 5436 301
s. Gayoso Piper's Heart d. Starr Farm Miss Bertha
BOWDEN, JONES E., GAYOSO VIEW FARMS, HORN LAKE
Station Camps Fawn Girl 7-9 291C-2X 5976 306
s. Station Camp's Commando d. Clear Springs' Fawn's Flossie
Station Camp V Mollie 4-8 305C-2X 5570 258
s. Fairlawn Performer's Valiant d. Clear Springs' Fawn's Flossie
COASTAL PLAIN BRANCH EXPERIMENT STATION, NEWTON
Milclare Majesty Eva 5-8 283C-2X 4697 211
s. Riegeldale King's Majesty d. Langwater Evergreen
Coastal Plain Foremosts Wendy 4-11 187-2X 3693 152
s. Walker Farms Foremost d. Crocker Farms Wet Nose
Coastal Plain W N 4-1 305C-2X 5293 259
s. Walker Farms Lad d. Crocker Farms Wet Nose
Coastal Plain Hanna 2-11 274C-2X 4188 182
s. Walker Farms Lad d. Crocker Farms H. Donna
Coastal Plain Bet 2-9 305C-2X 5144 187
s. Walker Farms Lad d. Riegeldale Ben's Bertha
Coastal Plain Crocker 2-7 305C-2X 4989 251
s. Walker Farms Lad d. Crocker Farms Wet Nose
Coastal Plain Mag 2-8 305C-2X 5043 242
s. Walker Farms Lad d. Coastal Plain Foremost's Magic
JONES, ELMER H. & MORGAN, W. MURRY, HI-HILL FARM, COLDWATER
Sophias Wilma 13-4 305-2X 5032 232
s. Caumsett Valor d. Quaker Girl's Sophia
Hi Hill Ramelle 7-11 276-2X 5648 265
s. Welcome In Forward Emery d. Whittier Commodore's Homestead
Welcome In Cardinal Norma 8-5 305C-2X 9260 309
s. Langwater Cardinal d. Welcome-In Norma
Hi Hill Mary E 6-1 365C-2X 10134 431
s. Welcome In Prestige d. Norarl Janice
Welcome In Cavaliers Streak 5-3 288C-2X 6320 278
s. Welcome-In Cavalier d. Tuland Farms Streak
Hi Hill Maxine 3-7 293-2X 7240 324
s. Welcome In Prestige d. Hi-Hill Ramelle
Hi Hill Bessie E 3-7 293-2X 6686 292
s. Welcome In Forward's Don d. Norarl Janice
MISSISSIPPI STATE COLLEGE, STATE COLLEGE
Gayoso Dukes Hope 9-0 305C-2X 8166 393
s. Gayoso L. Duke d. Kilalla Gabriel's Hope
Magnolia Steadfast Dewdrop 4-3 305C-2X 7293 296
s. Walker Farms Steadfast d. Magnolia College Hope
Magnolia Actors Hope 3-3 283C-2X 5589 288
s. Magnolia Muriel's Actor d. Magnolia College Hope
Magnolia Corinthian Paulette 2-7 295C-2X 6269 331
s. St. Albans Monarch Corinthian d. Magnolia Paul's Eulalie
Magnolia Corinthian Lucy 1-11 305C-2X 6501 370
s. St. Albans Monarch Corinthian d. Magnolia Steadfast Lilly
TURMAN, W. F. & SON, TURMAN FARMS, HORN LAKE
Hurd Farm Simones Rita 9-3 296-2X 3837 192
s. Ideal's Islander d. Simone's Rita of Fernwood
Winkler Farms Chums Jo 7-9 305C-2X 8631 361
s. Welcome In Forward Chum d. Winkler Farms Marie
Langmeadow Coita 6-10 305C-2X 8991 457
s. Caumsett King Royal d. Langmeadow Monita
Bryn Du Triumphs Dazzle 6-3 305C-2X 8067 352
s. Welcome In Chum's Triumph d. Bryn Du Golden Duchess
Walker Farms Delta Hilda 5-6 305C-2X 4487 241
s. Walker Royal Paul d. Langwater Hilda
Flinco Farms Dolly Dimple 4-10 305C-2X 7057 331
s. Villa Crest Levity King d. Dolly of Manitowoc
Mo La Jac Virginians Pride 4-8 305-2X 10018 535
s. Riegeldale Emory's Virginian d. Mo-La-Jac Lucky Pride
Turmans Fannie 4-1 305-2X 5626 277
s. Riegeldale Ben's Millman d. Riegeldale Majesty's Fannie
Clear Springs Majestys Pet 4-0 305C-2X 3656 184
s. Riegeldale Emory's Majesty d. Ruayne Lady Doris
Brookberry Princess Hildred 4-3 326-2X 5385 242
s. Clear Springs' Gay Prince d. Holliknoll Maxim Dairymaid
Turmans L C Cindy 2-11 305C-2X 7146 396
s. Turman's Levity Challenger d. Bryn Du Triumph's Cindy
Turmans L C Dipper 2-6 305C-2X 4159 240
s. Turman's Levity Challenger d. Sargeant Farms Royal Dipper
Turman Kings Peony 2-2 305C-2X 3674 170
s. Turman's King Actor d. Turman's Pride
Turmans N B Cupid 2-8 305C-2X 7533 371
s. Turman King's Naughty Boy d. Turman's Max Bounteous
WALKER, G. B. & SONS, WALKER FARMS, STONEVILLE
St Albans Grandee A S Faith 10-1 305C-2X 7191 380
s. McDonald Farms Grandee d. St. Albans Actor's S Faith
Walker Farms Maestros Edith 9-11 305C-2X 6884 370
s. Meadow Lodge King's Maestro d. Walker Royal Edith
Walker Farms Delta Rosebud 8-5 305C-2X 8878 387
s. Walker Royal Paul d. Rose's Radiance of S. B.
Walker Farms Miss Charming 5-11 268-2X 5482 211
s. McDonald Farms His Model d. Walker Farms Champion's Cheer
Walker Farms Miss Roselin 5-7 288C-2X 5621 308
s. McDonald Farms His Model d. Walker Farms Barnard's Rosie

MISSOURI

FABICK, JOHN, BUBBLING SPRING RANCH, LAKE SPRING
Bubbling Spring Star 2-8 191-2X 3239 145
s. Bubbling Spring Supreme John d. Pevely Steadfast Noreen
JOHNSTON, CLYDE R., LAPO FARM, CARTHAGE
Rockglen Claremores Margaret 3-6 305-2X 8951 454
s. Welcome In Claremore d. Rockglen's Madge
Rockglen Claremores Crystal 3-3 305-2X 6831 354
s. Welcome In Claremore d. Crystal of Valley View
MISSOURI, UNIVERSITY OF, FOREMOST GUERNSEYS, COLUMBIA
Foremost Comets Quantity 11-2 321C-2X 8932 442
s. Foremost Comet d. Foremost Quantity
Foremost Acmes La Noce 2d 9-4 321C-2X 9504 432
s. Foremost Footprint d. Foremost Acme's La Noce
Mapleton Maids Barbara 10-0 365-2X 9807 528
s. Hill Girt Perky d. Northern Maid
Foremost Q F Jean 4-0 321C-2X 5285 254
s. Foremost Quantity's Footprint d. Fairlawn Peerless Icon
Foremost Q F Dawn 4-1 282C-2X 4554 222
s. Foremost Quantity's Footprint d. Foremost Acme's Dawn

Foremost Q F Sallie Lou	3-6	248C-2X	3438	157
s. Foremost Quantity's Footprint		d. Foremost Royal's Sallie Lou		
Foremost Footprints Gardenia	3-5	305C-2X	6829	323
s. Foremost Footprint		d. Brooknill Gardenia		
Foremost Valors Julia	3-5	329C-2X	4746	273
s. Caumsett Dauntless		d. Foremost Valor's Julietta		
Foremost Minosa	3-1	348C-2X	6503	310
s. Foremost Footprint		d. Foremost Royal's Mimosa		
Foremost Footprints Frolic	3-1	319C-2X	5478	238
s. Foremost Footprint		d. Brooknill Frolic		
Foremost Monarch C Quantity	2-2	365C-2X	7331	368
s. McDonald Farms P. Monarch		d. Foremost Comet's Quantity		
PENNEWELL, R. D., FLO-RAY FARMS, PALMYRA				
Flo Rays Moonflower	8-1	305C-2X	9240	496
s. Douglaston Baron Gage		d. Glencliff Noble June Flower		
Flo Rays Sharon	6-5	305-2X	8009	454
s. Woodacres Royal Viking		d. Satin's Sapphire		
Flo Rays Laura	3-6	298C-2X	8752	476
s. Gardenville King Lee		d. High Blue Lottie		
Flo Rays Edith	2-11	255C-2X	4110	240
s. Chan-i-Land Roseal's Imperial		d. Flo-Ray's Evelyn		
Flo Rays Venus	2-9	305C-2X	11165	554
s. McDonald Farms Noble Ralph		d. Flo-Ray's Vergie		
PENNEY, J. C., PRE-EMINENT GUERNSEY FARM, GALLATIN				
Pre Eminent Bettina	10-3	365C-2X	9826	479
s. Foremost Acme		d. Gaiety Golden Bettina		
Foremost Acmes Rosula	7-9	304C-2X	6798	326
s. Foremost Acme		d. Foremost Comet's Rosula		
Pre Eminent Muse	5-6	365-2X	9475	539
s. Foremost Acme 20th		d. Pre-Eminent Glenda's Kate		
Foremost Comets Quakeress	5-0	365-2X	8245	465
s. Foremost Comet		d. Foremost Quakeress		
Forsgate Stimulus Diana	3-7	365-2X	4698	213
s. Caumsett Stimulus		d. Forsgate Butterfat Diana		
McDonald Farms Royal Tamarind	2-3	305C-2X	7158	405
s. McDonald Farms Jolly Paragon		d. Defiance's Annie Laurie		
RAAF, WILLIAM H. & SONS, BOEUF VALLEY FARM, GERALD				
Sarah of Boeuf Valley	4-4	305-2X	7653	393
s. Seco's L. H. Masterpiece		d. Dainty of Boeuf Valley		
RICHARDSON, CHARLES C., AL-C FARM, BEAUFORT				
Ginger of Al C	2-2	305C-2X	7819	441
s. Lochmead Pax		d. Al-C. Steadfast's Jennie		

MONTANA

BANDEROB, R. E. & SONS, GLENARROW FARM, WORDEN				
Schroeders Yellowstone Charm	6-9	305-2X	8855	436
s. Flying Horse Piper's Royal		d. Valiant's Mickie		
GROSSKOP, FRED, GROSS ACRES GUERNSEY FARM, BILLINGS				
Guions Golden Zasu	5-0	305C-2X	9381	453
s. Delores' Robin Hood		d. Partington's Golden Rosette		
Scudder Ranch Generals Janice	4-8	305C-2X	13234	679
s. Avalawn General Nathan		d. Scudder Ranch Guard's Janice		

NEBRASKA

BREMER, ARNOLD F., FAWNLYN FARM, PALMYRA				
Fawnlyn Kingmans Beauty	4-0	305C-2X	9621	470
s. Skyline Kingman		d. Clover Ridge's Beauty Bell		
Fawnlyn Kingmans Mary	3-6	305C-2X	7286	332
s. Skyline Kingman		d. Bonny Crest May Basket		
Fawnlyn Kingmans Glory	2-4	365C-2X	9425	447
s. Skyline Kingman		d. Fawnlyn Crusader's Grace		
Fawnlyn Kingmans May Eve	2-3	365C-2X	10850	454
s. Skyline Kingman		d. Bonny Crest May Basket		
GOIN, FRANCIS P. & WILMA, WYMORE				
Byercroft Admirals Charlotte	6-2	305C-2X	9263	467
s. Sun-Blest Farms Admiral		d. Byercroft Cherry Blossom		
Nelsons Beacon Beauty	6-3	305C-2X	7381	417
s. Lookout Valley Superb Beacon		d. Hershberger's King's Blossom		
Goins Flora	3-6	263C-2X	9269	476
s. Skyline King's Count		d. Easto King's Faye		
Goins Jewel	3-2	279C-2X	9796	508
s. Skyline King's Count		d. Vansdale General's June		
Goins Dixie	2-4	298C-2X	9109	408
s. Skyline King's Count		d. Mossman's Daisy		
MULLER, JOE P., JO-BE FARM, OMAHA				
Jo Be Generals Harriett	2-3	348-2X	9518	427
s. Jo-Be Kadi's General		d. Welshacres Chevie's Gay		
PFEIFFER, HERMAN W. & WALTER R., PFEIFFER FARMS, ARLINGTON				
Edgebrook Nora	5-7	283C-2X	7563	409
s. Jo-Be Wonderful Champion		d. Edgewater Noma		
Torrey Farm C Starlight	2-0	305C-2X	7141	325
s. Wey Acres Colonel's Arthur		d. Torrey Farm Majestys Star		
RIGGERT, PAUL A., RIGGERT GUERNSEY FARM, ODELL				
Riggert Farms Faithful	9-1	305C-2X	10718	553
s. Skyline Triumph's General		d. Riggert Farms Faith		
Riggert Farms Valetta	6-0	305C-2X	10196	471
s. Skyline Justice		d. Riggert Farms Venus		
ROBERTS DAIRY COMPANY, ROBERTS GUERNSEY FARM, ELKHORN				
Lancresse Genoa	13-4	365-2X	10618	534
s. Max of Thorn Hill		d. Lancresse Conrad's Dairymaid		
Corner Hill Delight	10-1	305-2X	7617	354
s. Luxerin Ultimas		d. Corner Hill Dora		

NEW HAMPSHIRE

DOLE, FLETCHER E., PETERBOROUGH				
Generals Ebony	2-2	271C-2X	5253	280
s. Yellow Creek Lady's General		d. Clem's Ebony		
DRAPER, ROBERT C. & DENE W., ALMO FARMS, FREEDOM				
Flying Horse Masters Ranfurly	8-3	305C-2X	7183	357
s. Flying Horse Bandmaster		d. Douglaston Baroness Ranfurly		
DUTTON, EVERETT J., MISTYDALE FARM, DOVER				
Mistydale Aria Priscilla	2-9	305C-2X	5780	265
s. Howland General's Faithful		d. Mistydale Dari Tricks		
Mistydale M Aria Charm	2-0	305C-2X	5325	260
s. Howland General's Faithful		d. Mistydale Merry Beauty		
FRANKLIN, MABEL C. & WALTER, HOB NOB FARM, DOVER				
Pine Hill Blossom	7-11	269C-2X	5351	270
s. Groton House Levity Pride		d. Sunset Hill Blossom		
Hob Nob Helen	4-11	290C-2X	8805	428
s. Great Elm His Louis		d. Hob-Nob Betty		
Hob Nob Judy	4-3	305C-2X	9970	507
s. Great Elm His Louis		d. Pine Hill Blossom		
Hob Nob May	3-2	291C-2X	9764	489
s. Great Elm His Louis		d. Forges Butter Bell		
Hob Nob Olive	2-8	300C-2X	9293	429
s. Great Elm His Louis		d. Hob-Nob Ann		
Hob Nob Patty	1-11	305C-2X	8019	472
s. Yellow Creek King's Noble		d. Hob Nob Donna Lou		
GREER, WILLIAM E., GREEN CROSS FARM, SALEM DEPOT				
Green Cross Honeysuckle	4-4	305C-2X	7986	383
s. Rockingham Peerglenn		d. Maple Lawn Ursula		
Green Cross Dorene	2-6	305C-2X	4189	236
s. Mulhocaway Rosenkavalier		d. Maple Lawn Dorcas		
HOOD, HELEN D., HOOD FARM, DERRY				
Hood Kroft Crescent Lady	7-0	290C-2X	6921	336
s. Pine Hill National Formulary		d. Pine Hill Crescent		
Hood Kroft S Crescent	5-8	299C-2X	8903	404
s. Pine Hill Spaceman		d. Pine Hill Crescent		
Hood Kroft S Dairygirl Rose	3-3	305C-2X	7612	341
s. Pine Hill Spaceman		d. Pine Hill Dairygirl		
Hood Kroft P H A Gertie	2-8	305C-2X	7114	318
s. Pine Hill Airman		d. Wadsworth Corsair's Gertie		
Hood Kroft Bonnie Barbara	2-4	291C-2X	5989	286
s. Foremost J. C.'s Bonnie Lad		d. Donmac Barbara		
KENISTON, ROBERT L., KEN LEE FARM, NEWMARKET				
Ken Lee W P Bloom	5-4	305-2X	6707	300
s. Wethersfield Rose's Prince		d. Ken-Lee Prince's Daphne		
Eastleigh Elida	6-5	305-2X	6748	320
s. McDonald Farms Pre Lyle		d. Eastleigh Ella		
RYAN, EVERETT J., JR., CASTLE HILL FARM, WEST WINDHAM				
Pinkerton April	4-5	235-2X	6113	354
s. Coronation Supreme Lad		d. Pinkerton Joanne		
Mt Crotched E Veranna	3-8	185-2X	5282	250
s. Great Elm His Elegance		d. Mt. Crotched Pearl		
Mt Crotched S Cateline	3-3	264-2X	4639	210
s. Langwater Sachem		d. Piscataquog Janice		
Mt Crotched M Gayety	3-5	205-2X	4592	236
s. Sterlingold Mariner		d. Argilla Phil-Gay		
Mt Crotched H Linda	3-2	283-2X	4929	281
s. Argilla Honeybee		d. Mt. Crotched Lucy		
Mt Crotched H Zenoria	3-1	284-2X	4892	248
s. Argilla Honeybee		d. Laurel Cynthia		
Rockingham Gay Mirth	3-5	215-2X	5819	328
s. Rockingham Reveller		d. Rockingham Levity		
Rockingham Gay Lassie	3-1	289-2X	5730	297
s. Rockingham Reveller		d. Rockingham Relass		
Mt Crotched S Kitlee	2-11	280-2X	5692	303
s. Langwater Sachem		d. Mt. Crotched Kitlee		
Rockingham Gay Rosabelle	3-3	194-2X	5241	251
s. Rockingham Reveller		d. Rockingham Rosabelle		
SANBORN, ROGER C., SANBORN FARM, BOSCAWEN				
Sanborn Farm Daphne	9-7	305-2X	5286	213
s. Sanborn Farm Bambi		d. Sanborn Farm Countess		
Sanborn Farm Hecuba	8-7	264C-2X	5109	227
s. Catamount Rex Lad		d. Sanborn Farm Hebe		
Sanborn Farm Phaedra	3-1	305C-2X	5442	235
s. Argilla Turk		d. Holmes Farm Edna		
TAYLOR, WILLIAM S., OLD TOWN FARM, PETERBOROUGH				
LushAcres Warriors Selma	2-6	305-2X	8977	456
s. LushAcres Warrior		d. LushAcres Hermes' Faith		
Hanover Hill Glory	2-5	305C-2X	8861	460
s. Hanover Hill C Jupiter		d. Madrey Farm General's Leader		
WEEKS, JOHN F., GUNSTOCK HILL FARM, LACONIA				
Tamworth L Carol	2-8	305C-2X	7430	364
s. Villa Crest Levity King		d. Tamworth Viola		
Wandamere Pans Patience	2-3	305C-2X	7490	372
s. Chuckanut Peter Pan		d. Ivy Oak Babette's Beatrice		
Gunstock Hill Marsha	4-1	295C-2X	6164	300
s. Langwater Darius		d. Gunstock Hill Farm Mitsie		

NEW JERSEY

ASTALOSH, PAUL, JR., HILLCREST FARM, PENNINGTON				
Hillcrest Lass's Lolly	8-0	289C-2X	7600	353
s. Langwater Marius		d. Ironsides Laughter Lass		
Hillcrest Popsy	5-1	270-2X	7857	360
s. Chief of Hillcrest Farm		d. Ironsides Glorious Petunia		
Hillcrest Hattie	3-7	270C-2X	6431	277
s. Langwater Marius		d. McDonald Farms Halia		
Hillcrest Sandra Sal	2-6	305C-2X	6762	317
s. Langwater Design		d. Hillcrest Sal's Sarah		
AUKEMA, OWEN, AUKEMA FARMS, SUSSEX				
Aukema Farms Repeater Jennie	4-4	305-2X	8149	362
s. Ideal's Repeater		d. Isle of View Jennie		
Aukema Farms Lady	3-6	305-2X	8281	428
s. Edelweiss Majesty's Raider		d. Flapper of Hoovens Farm		
Aukema Farms Baby	2-6	305-2X	5593	316
s. Ideal's Repeater		d. Doris Baby of Evergreen		
Aukema Farms Johnanna	2-6	305C-2X	6731	316
s. Ideal's Day's Charmer		d. Johnanna Gypsy Patricia 2d		
Aukema Farms Crystall	2-5	271C-2X	5387	263
s. Ideal's Day's Charmer		d. Aukema Farms Repeater Crystal		
BALLANTINE, ELIZABETH S., STONEHOUSE FARM, GLADSTONE				
Stonehouse Mary F	10-2	305C-2X	9239	444
s. Over The Grass Sirion		d. Stonehouse Gay		
Stonehouse Calamity Jane 2d	6-9	305C-2X	12232	491
s. Stonybrook Hollistar's General		d. Stonehouse Calamity Jane		
Stonehouse Bonny	5-11	305C-2X	12566	546
s. Hominy Hill Philosopher		d. Stonehouse Sweetness		
Stonehouse Mimi	4-6	294C-2X	10538	500
s. Stonybrook Hollistar's General		d. Stonehouse Mary F		
Stonehouse Lyric	3-5	226C-2X	4451	257
s. Mt. Paul Minstrel		d. Stonehouse Norma		

Stonehouse Intrepidity	2-8	272C-2X	5802	372
s. Evanbrook's Leader		d. Stonehouse Boldena		
Stonehouse Nickel	2-6	305C-2X	6556	346
s. Gwynllan Junior		d. Stonehouse Cobalt		
BARTON FARMS, INCORPORATED, FLEMINGTON				
Miller Farms Gem	5-6	305C-2X	11029	561
s. Bethany Wistar's Confederate		d. Miller Farms Grace's Pride		
Barton Farms Lady	4-7	305C-2X	10403	485
s. Evanbrook's Leader		d. Shady Brook's Yuletide Alana		
BASSETT ESTATES, INCORPORATED, STAR VALLEY FARM, POTTERSVILLE				
Star Valley M Sorelle	3-6	305C-2X	8281	414
s. Star Valley Mars		d. Star Valley Diva		
Star Valley M Latona	3-4	302C-2X	7656	379
s. Star Valley Mars		d. Star Valley Leda		
Star Valley Ladino	2-9	305-2X	7186	374
s. Star Valley Mars		d. Star Valley Clover		
CARRE, HARRY, CARREMONT FARM, PRINCETON				
Woodacres Princess Valley	4-3	302C-2X	5992	336
s. Woodacres Prince Royal		d. Valleywood Noble Daisy		
Carremont Jane	4-6	305C-2X	9048	420
s. Hominy Hill Majesty		d. Windwood Challenger Enrapt		
Carremont H Gem	2-2	305C-2X	7649	379
s. Glenburnie Resolute's Heritor		d. Law-Will Royal Doris		
CORY, ROBERT, GUERNSEYLEA FARM, HACKETTSTOWN				
Guernseyleas E Joy	4-4	305C-2X	7502	411
s. Winlochan Emperor		d. Rycklaver Golden Joy		
Guernseyleas E Dora	3-6	305C-2X	7455	381
s. Winlochan Emperor		d. Green Valley Donna		
Guernseyleas Cherub Girl	3-1	305C-2X	11141	524
s. Doreenland C. P.'s Orsino		d. Major's C. B. of Mondamin		
Guernseyleas Honors Donna	2-4	305C-2X	9756	489
s. Woodacres Jeanette's Honor		d. Guernseylea's E. Donna		
CROSHAW, J. ELLIS, JR., ORCHARD CREST FARM, WRIGHTSTOWN				
Crestview Stripes Fair Maiden	2-2	365C-2X	7882	377
s. Fairlawn Knight		d. King David's Ideal Stripe		
Crestview Princess Evadne	2-1	365C-2X	8782	416
s. Evanbrook's Leader		d. Crestview Marna's Princess		
DENACI, EDWARD, FEATHERBED FARM, HOPEWELL				
Featherbed Performer Teresa	6-2	293C-2X	7122	315
s. Brian Boru Performer		d. Featherbed's Teresa D.		
Featherbed Performer Cheerful	5-8	293C-2X	8538	426
s. Brian Boru Performer		d. Craiglan Cheerful		
Featherbed Performer Princess	5-8	302C-2X	9350	419
s. Brian Boru Performer		d. Featherbed's Madelaine		
Featherbed Performer Happy	4-9	262C-2X	6680	348
s. Brian Boru Performer		d. Craiglan Cheerful		
Featherbed Corsair Deborah	3-8	282C-2X	8326	434
s. Hominy Hill Corsair		d. Featherbed's Dorothy		
Featherbed Corsair Dinah	3-2	305C-2X	5437	313
s. Hominy Hill Corsair		d. Featherbed's Diana		
Featherbed Corsair Melissa	3-3	272C-2X	6952	343
s. Hominy Hill Corsair		d. Featherbed's Oberon Melba		
LASLOCKY, S. R., MILLSIDE FARMS, RIVERSIDE				
Monarchs Blossom of Millside	6-1	319C-2X	7352	357
s. Laurel Mills Monarch		d. Marmado's Blossom		
Millside Victorys Brenda	3-7	295C-2X	7860	410
s. Haddon's Victory		d. Aladdin's Brenda of Millside		
Millside Tims Mrs James	3-6	325C-2X	9644	490
s. Haddon's Ram Tim		d. F. R.'s Millside Mrs. James		
Rs Millside Lilly of A	3-0	319C-2X	9781	484
s. Haddon's Ram Rudy		d. Aladdin's Millside Lilly		
Emblems Millside Dolly	2-6	289C-2X	5753	299
s. Dunwalke Emblem		d. Aladdin's Millside Dolly		
Feerless Millside Blossom	2-6	344C-2X	7026	339
s. Dunwalke R. Feerless		d. A. G. V.'s Blossom of Millside		
R Ts Millside Mrs J	2-6	340C-2X	9846	478
s. Haddon's Ram Tim		d. F. R.'s Millside Mrs. James		
LINBURN, R. E., SPRING WATER FARMS, STOCKTON				
Monarchs Della of S R	7-9	291C-2X	9627	461
s. Mulhocaway Butterfat Monarch		d. Perky's Della of S. R.		
Springwaters Fancy Annie	6-10	305-2X	9575	434
s. Two Brooks Carillon		d. Ladderlook Fancy 2d		
Springwaters Toppers Kay	6-0	305C-2X	10716	512
s. Meadowbrook Topsy's Topper		d. Willow Ridge Katy		
Springwaters Honorable Blanch	4-11	305C-2X	9397	455
s. Woodacres Honorable Phil		d. Springwater's Lady Mary		
Springwaters Honorable Bell	4-11	305C-2X	8412	345
s. Woodacres Honorable Phil		d. Springwater's Bell Lady		
Springwaters Honorable Faith	3-6	290C-2X	7150	349
s. Woodacres Honorable Phil		d. Springwater's Pridella		
MALLORY, STANFORD C., MR. & MRS., WENDOVER FARM, MENDHAM				
Mulhocaway Lively Sylvia	8-5	276C-2X	6743	299
s. N. J. E. S. Marvel Florina Lively		d. Mulhocaway Butterfat Sylvia		
Wendover Chiefs Clara	4-5	296C-2X	9127	436
s. Glengeran Buttercup's Chief		d. Mulhocaway Lively Coraline		
Wendover Patriots Pamela	3-11	305C-2X	8237	395
s. Hominy Hill Patriot		d. Delwake Princetta		
Glenburnie Radiant Florence	3-4	305C-2X	7994	462
s. Fairlawn Actor's Radiant		d. Glenburnie Golden's Florence		
Wendover Patriots Matty	3-1	305C-2X	7649	415
s. Hominy Hill Patriot		d. Wendover Oberon Martha		
Wendover Patriots Amy	3-1	305C-2X	9040	490
s. Hominy Hill Patriot		d. Ivanhoe's Ultra Alice		
McVEIGH, CHARLES J. D., JOCHAMAL FARM, HACKETTSTOWN				
Hominy Hill Starlight	11-9	305-2X	5879	299
s. Fairlawn H. Flash		d. Meadow-Gold Starlight		
Jochamals Patricia	11-0	207-2X	7292	338
s. Gardenville Prince Valor		d. Sunny Cliff's Patsey		
Jochamals Uriahs Marsha	4-5	365C-2X	9843	470
s. Gardenville Uriah		d. Jochamal's Nancy		
Jochamals Uriahs Deborah	3-0	365-2X	9799	486
s. Gardenville Uriah		d. Anoracrest Daphne		
Jochamals Charming Sharice	2-7	262-2X	3443	152
s. Jochamal's Prince Charming		d. Jochamal's Sharon		
Jochamals Charming Judy	2-9	305C-2X	6859	286
s. Jochamal's Prince Charming		d. Jochamal's Julianne		
Jochamals Cavaliers Jocelyn	2-4	305C-2X	5589	296
s. Hominy Hill Cavalier		d. Jochamal's Joyce		
PATRICK, ROY C., QUINTON STOCK FARM, QUINTON				
Pleasant Hill Maxim Beth	3-5	365-2X	8606	457
s. St. James Maxim		d. Blaze's Marigold		
Pleasant Hill Levity Lib	2-7	305-2X	7966	409
s. St. James Champion Blaze		d. Pleasant Hill Gay Liz		
Quinton Maxims Katherine	2-1	305C-2X	7863	374
s. St. James Maxim		d. Blaze's Arrogance		
PERONA, EMIL, PERONA FARM, ANDOVER				
Perona Kings Sunlight	7-7	296C-2X	9123	431
s. Brian Boru King's Challenger		d. Perona Farm Sunshine		
Perona Merco Aurora	5-6	291C-2X	10274	479
s. Merco Master		d. Perona Farm V. Bettina 2d		
Perona Coronation Minuet	2-1	300C-2X	6111	275
s. Hominy Hill Conqueror		d. Perona King's Marta		
PLUSHANSKI BROTHERS, THE P. B. FARM, CLINTON				
P B Inspirors Daisy	5-9	305-2X	7796	396
s. McDonald Farms Inspiror		d. Ashland Sequel Daisy		
P B Valiants Loo	5-10	305-2X	8527	371
s. Vagabond's Valiant		d. Birchtree Lassie Loo		
P B Olafs Butterfat June	5-0	305-2X	9830	455
s. Spruce Run Bft. Olaf		d. Arbobess Peerless Celia		
P B Olaf Royal Girl	3-6	305-2X	7332	346
s. Spruce Run Bft. Olaf		d. Glengeran Royal Princess 2d		
TURNBULL, WILLIAM & ARTHUR, TEVIOT FARMS, FAR HILLS				
Wilgorlan Farms Peerless Jip	10-4	305C-2X	6851	390
s. Green Meadow Peerless 2d		d. Kilmac Jasmine 2d		
East Maltas Superos Revela	9-11	305-2X	7225	358
s. Lea Haven's Supero's Godfrey		d. East Malta's Beauty		
Teviots Immigrant Rockette	8-0	365C-2X	8569	416
s. Fairlawn F. P. Immigrant		d. Wilgorlan Farms Peerless Beaut		
Teviot Royal Lilly	3-7	305C-2X	5934	377
s. Woodacres Royal Heartsease		d. Wilgorlan Farms Senator Lou		
WELLEMEYER, E. H., THE COTTAGE FARM, SKILLMAN				
Greenlands Katie	6-2	305C-2X	7482	329
s. R. F.'s Highlander's Soldier		d. Meadowlane Gertrude		
Forsgate Dauntless Millie	3-2	305C-2X	5733	276
s. Caumsett Dauntless		d. Cottage Lady Milly		
Cottage Radars H B Freesia	3-0	305C-2X	7657	319
s. Caumsett Radar		d. Gallina's Armanda		
Cottage Radars Arvilla	2-5	305C-2X	7609	326
s. Caumsett Radar		d. Alamatuck Alice		
WESCOTT, L. B., MULHOCAWAY FARM, CLINTON				
Mulhocaway Golden Desire	7-6	365-2X	14377	868
s. Mulhocaway Butterfat Midas		d. Mulhocaway Butterfat Wish		
Mulhocaway Hover S	4-7	275-2X	8397	428
s. Hilltop Butterfat Senator		d. Mulhocaway Queen Hulver		
WHITE, OGDEN, ALAMATUCK FARM, FAR HILLS				
Alamatuck P Glenda	7-4	280C-2X	7562	387
s. Hominy Hill Philosopher		d. Thatch Meadow Brenda		
WILLADSEN, PAUL S., FERNBROOK FARM, BORDENTOWN				
Fernbrook Belle Hope	3-8	282C-2X	7639	408
s. Gwynllan Junior		d. Merrimac's Belleflower		
WINSTON, JOHN L., MR. & MRS., MT. PAUL FARM, GLADSTONE				
Arbobess Peerless Cynthia	11-2	365C-2X	13253	606
s. Fairlawn Peerless Draftsman		d. Winsome Ada G.		

NEW MEXICO

NANNINGA, R. S. & S. P., NANNINGA GUERNSEY FARM, ALBUQUERQUE				
Hershberger Aristocrats Fern	3-5	217-2X	4128	202
s. Lynndale Farms M. Aristocrat		d. Hershberger Ferdinand's Freda		
Nanningas Honey Peewee	1-10	305-2X	5463	276
s. Don Juan of Woodgate		d. Woodgate Honey		
SIMMS, ALBERT G., LOS POBLANOS RANCH, ALBUQUERQUE				
Santa Cruz Carlos Selma	8-3	266-2X	5584	273
s. Santa Cruz Holliston Don Carlo		d. Santa Cruz King's Sonia		
Rosa Poblanos Rosita	2-8	250-2X	5896	273
s. Kitchener Fearless James		d. Oven's Lady Rosa		
TAYLOR, J. W., CHELTEN FARM, LAS CRUCES				
Jewel Ladys Sunflower	8-7	305-2X	11444	466
s. Skyline Jane's Sensation		d. Carmen's Jewel Lady		
Interlochs W C Maggie	6-0	305-2X	7807	323
s. Wethersfield Colorado		d. Interlochs W. C. Maggie		
Gusannas Melody Miss	5-11	288C-2X	6354	319
s. Gusanna's Melody Master		d. Gusanna's Levity Janie		
Jewels Daffodil Lady	5-4	296C-2X	9997	449
s. Iowa-Way Valor's Prince		d. Carmen's Jewel Lady		
Ilma of Sun Shine Valley	5-3	305C-2X	9055	414
s. Bonnibell Sandy		d. Ila of Sun Shine Valley		
Maple Run Farm Lucy	4-11	290C-2X	5524	279
s. Sierra Manor Tribute		d. Lakewood Fannie Belle		
Seco Forwards Saucy	4-9	305C-2X	8335	348
s. Fairlawn Actor's Forward		d. Seco In-Sequin		
Chelten Cals Rosa	5-1	295C-2X	9283	469
s. Adohr Valor's Gal		d. Gaylord's Princess Rose		
Chelten Princess Pat	4-6	305C-2X	9409	464
s. Meadow Lodge Matchless		d. Interlochs Lady Blue		
Wescons Beaus Jeanette	4-5	305C-2X	10509	512
s. Hill Girt Emory's Beau		d. Wescon's Gracious Jeanette		
Chelten S Festa	2-11	305C-2X	8355	432
s. Roughwood King's Saturn		d. Interlochs W. C. Festal		
Chelten A Ella	2-7	305C-2X	7951	387
s. Bonnibell Andy		d. Interlochs T. Elegance		
Chelten Bettys Bobby	2-3	305C-2X	9284	428
s. Flying Horse Lute's Phil		d. Ollimac B. B. Betty		
Cee Jays R Irma	2-0	305C-2X	8868	377
s. Seco Forward's Raider		d. Cee Jay's J. Ima		
THATCHER, GEORGE W., RANCHO BYE GEORGE, ALBUQUERQUE				
Oak Parks Norma	8-3	305C-2X	6774	310
s. Penn Villa's London		d. Repeater's Ivie of Oak Park		
Bye George Anita	5-2	301C-2X	5031	255
s. St. Albans Valor's Actor		d. Princess of Rio Grande		
Bye George Fern	4-6	305-2X	6688	310
s. Valor's Smithy		d. Bye George Faye		
Bye George Rosemay	5-3	305C-2X	8525	347
s. St. Albans Valor's Actor		d. Flume Farm Red's Rosebud		
Lynndale Farms N Freda	4-0	229-2X	3998	174
s. McDonald Farms Steadfast Nolan		d. Goose Valley Maggie		

Coopers Heros Mar Piper	3-8	305C-2X	5974	310
s. Cooper's Piper Fra-Mar Levity		d. Cooper's Heros		
Shamrock Farms Valentine	3-5	305C-2X	6438	316
s. Shamrock Farms Warrior's King		d. Butter Boy's Valor		
Bye George Merry Xmas	2-10	273C-2X	5156	210
s. Valor's Smithy		d. Bobbie's Valor's Actress		
Bye George Christine	2-5	305-2X	8223	390
s. Valor's Smithy		d. Actor's Lulu Belle		
Bye George Sarah	2-8	305C-2X	3761	182
s. Bye George Lord Smithy		d. Bye George Sharon		
Robindell Lady Elgin	2-4	305C-2X	7900	386
s. Robindell Lover Bold		d. Robindell Hi Elite		
Bye George Lady Evalyn	1-11	305-2X	7753	365
s. Bye George Lord Smithy		d. Bye George Eva		

NEW YORK

BAKER, STANLEY, TWIN BIRCH FARM, LYNDONVILLE

Twin Birch Ns Bernice	5-2	305C-2X	11448	585
s. Nodrog of Twin Birch		d. Twin Birch Pal's Bernice		
Twin Birch Rs Beautiful	4-6	305C-2X	8375	485
s. Twin Birch Resolute		d. Beauty of Twin Birch		
Rogers Farm Adele	3-11	305C-2X	8047	421
s. Rogers Farm Ajustable		d. Rogers Farm Onaflo		
Kings Brightness	4-1	305C-2X	8451	401
s. Wilgorlan King of Twin Birch		d. Twin Birch D's Brightness		
Kings Margo Girl	2-8	305C-2X	9002	469
s. Wilgorlan King of Twin Birch		d. Twin Birch D's Margo		

BRANTON, RAYMOND J., RAY-N-JEE FARM, STAFFORD

Ray N Jee Vandals Happy Gypsy	3-1	305C-2X	7071	367
s. Rosewald Vandal		d. Ray-N-Jee Gypsy M. Queen		
Ray N Jee Vandals Dutchess	3-2	274C-2X	6160	336
s. Rosewald Vandal		d. Ray-N-Jee Rex's Princess		

BROWN, CHRISTEL H., JAMESVILLE

O Haras Farm Mianda	4-0	305C-2X	6662	356
s. McDonald Farms Ideal Manley		d. Janet of O'Hara's Farm		

BRYAN, PHILIP D., ESTATE, QUARRY FARM, DELMAR

Baby Bessie of Yaubux	6-9	305C-2X	6949	380
s. Tarbell Farms Peerless Valor		d. Wethersfield Delight		
Quarry Farms Spring Token	6-10	207-2X	4874	269
s. Idylbrook Eureka		d. Charlotte of Quarry Farm		
Clover Lea Margaret	5-8	305C-2X	6926	382
s. Coronation Langmore		d. Meadow Springs Celia		

CHAPMAN, FRANK P., CHAPMAN HOMESTEAD, ONTARIO

Chapmans M Saloma	4-9	305-2X	5612	293
s. McDonald Farms Don's Marcus		d. Chapman's Queen Sally		
Chapmans Queen Thelma	4-8	305-2X	7183	332
s. Winbernie Blend of The Meads		d. Chapman's Foremost Bonnie		

FISH, LOUIS W., JR., BROADVIEW FARM, SALT POINT

Foremost Comets Typette	11-1	305-2X	6587	300
s. Foremost Comet		d. Foremost Typette		
Linda Lu Lu of Breezy Knoll	8-11	273-2X	7412	364
s. Peter Folloy of Anytime		d. Helen Lu Lu of Anytime		
Brookside Rosa Marie	8-10	305-2X	6076	315
s. Rebecca's Highfield Prince		d. Brookside Marie		
Broadview Jessie	6-10	301-2X	6524	309
s. Foremost Jeweller		d. Broadview Cloe		
Broadview Gays Jeanie	6-8	305-2X	8987	436
s. Tarbell Farms Peerless Valor		d. Broadview Gay		
Ben Tulloch Faithphil	5-5	305-2X	8544	424
s. Ben Tulloch Philosopher		d. Ben Tulloch J. Faith		
Foremost Concentrates Knocker	6-10	305-2X	7879	342
s. Foremost Concentrate		d. Vassar's Knocker		
Broadview Kedoria	5-1	305-2X	9431	390
s. Tarbell Farms Regal Samson		d. Broadview Ella		
Broadview Maureen	3-5	305-2X	8550	442
s. Broadview Victor Lad		d. Broadview Kathleen		
Broadview Farm Minuet	3-2	305-2X	7034	329
s. Rex's Chief		d. Andy's Fairy		
Broadview Farm Nymph	2-7	296-2X	7673	354
s. Old Homestead Admiral		d. Broadview Iris		
Broadview Farm Memory	2-6	289-2X	7085	349
s. Wychmere Gallant Pasquay		d. Broadview Gay's Jeanie		
Broadview Farm Noelle	2-0	296-2X	6752	355
s. Broadview Kingfish		d. Broadview Janie		
Broadview Farm Nora	2-0	274-2X	6658	327
s. Brookside Master's Prince		d. Brookside Bessenora		
Broadview Farm Nereis	2-2	305-2X	6908	350
s. Foremost Salt Point		d. Tidy Queen		

JACKSON, RUTH, UPAWAY FARMS, ASHVILLE

Upaway Buds Susie	6-5	305C-2X	6734	389
s. Upaway Royal Bud		d. Bonnie Best's Claribel		
Upaway Patricia Playmate	3-8	210-2X	3765	188
s. Flying Horse Master Patrician		d. Argilla Plight		
Old Meadow Precious	2-4	305C-2X	6625	359
s. Locust Grove H. Actor		d. Sterling Poppy		

JOHNSON, WALTER, MR. & MRS. & SON, NORTH FARM, CHAZY

North Farm Caroline	10-0	305C-2X	9479	446
s. Tri-Gables Joeman		d. Greenacres Ultra Valentine		
Jeffersons Sequel Melody	11-0	305C-2X	9234	399
s. Greenacres Jefferson		d. Sequel's Half Moon Harmony		
North Farm Achilles Sunset	7-9	279C-2X	10368	461
s. Whimsy My Antonia's Achilles		d. North Farm Starlight		

KLAUS, CLARENCE, SUNNY ACRES, CLINTON CORNERS

Sunny Acres Pals Kitty	4-3	305C-2X	11683	490
s. Twin Birch Pal's Rex		d. King's Kitty of Sunny Acres		
Brookdell Kings Kayann	3-3	305C-2X	8589	501
s. Forsgate King's Supreme		d. Brookdell Choice Kay		
Sunny Acres Chics Patty	2-8	293C-2X	8253	384
s. Coldbrook Prince Chic		d. Sunny Acres Valor's Judith		

LAKE, H. SHERMAN, MAPLE LAWN FARMS, LYONS

Maple Lawn J C Quantity	2-4	305-2X	8183	388
s. Foremost J. C.'s Ivanhoe		d. Prince's Sunbeam of Maple Lawn		

LARKIN, HARRY H., OLD MEADOW FARM, ORCHARD PARK

Sterling Jinny	8-9	305C-2X	9050	423
s. Oakwood Randodt		d. Sterling Virginia Anne		

LONG ISLAND AGRICULTURAL & TECHNICAL INSTITUTE, FARMINGDALE

Nysia Storm Blossom	7-2	305C-2X	10132	495
s. Caumsett Storm		d. Nysia Student Lady		

MATHESON, BRUCE M., MED-O-DALE FARMS, ALTAMONT

Med O Dale Faithful Butter Gal	2-2	305-2X	6341	329
s. Curtiss Candy Butterfinger		d. Waldorf Faithful		

McINTOSH, FLORENCE P., STRATHBRAN FARM, CAYUGA

Strathbran Brunhilda 2d	5-4	323C-2X	7759	398
s. Pharos Improver's Donan		d. Strathbran Brunhilda		
Strathbran Bonnie	1-10	272-2X	4450	240
s. McDonald Farms Pre Leader		d. Strathbran Gem		

MOORE, CHARLES J., LANGMORE FARM, CLUMS CORNERS

Langmore Kitty	13-2	305-2X	11005	485
s. Wyebrook Greenwich Count		d. Kitty of Arrow Farm		
Langmore V I C	6-7	305-2X	9318	359
s. Coronation Langmore		d. Langmore Velda's Inheritance		
Fern Wood Roselyn	5-6	305-2X	10316	533
s. Fairlawn K. Premier		d. Fern-Wood Rosetta		
Langmore Ruth	2-2	210-2X	4437	205
s. Langmore Prem Omar		d. Peckhurst Ruth		

MOORE, MAYNARD C., EL MOORE FARM, KENT

El Moore Farm Anns Pride	6-6	365-2X	13791	705
s. McDonald Farms Good Will		d. El Moore Farm Ann		
Douglaston Memoirs Lingo	2-3	305-2X	7852	411
s. Ben Tulloch King Memoir		d. Douglaston Challenger's Lingo		

MOTLEY, HELEN R. C., WYCHMERE FARM, ONTARIO

Wychmere Noble Julia	8-6	305C-2X	9135	397
s. Wychmere Dauntless Nobleman		d. Wychmere Joyful		
Wychmere Butterfat Keta	4-3	305C-2X	7972	386
s. Wychmere Jupiter		d. Wychmere Kella		

OUTHOUSE, RICHARD P., MAY RICH FARM, CANANDAIGUA

May Rich Mays Labelle	3-1	305C-2X	6473	365
s. Silver Forest May Rich		d. Silver Forest Royal Belle		
May Rich Mays Hanna	2-10	305C-2X	5722	328
s. Silver Forest May Rich		d. Silver Forest Royal Anna		
May Rich M Patsy	2-1	282C-2X	6451	295
s. Silver Forest May Rich		d. May Rich Royal Patricia		

PAYNE, ETHEL, SILVER MOUNTAIN FARM, MILLERTON

Velfames Peggy	8-8	305C-2X	11541	533
s. Langmore Velfame		d. Jayso Peggy		
Silver Mt Star Lydia	3-11	305C-2X	11289	495
s. Forges Silver Star		d. Silver Mt. Imperial's Lynn		
Hickory Ridge Pals Beauty	3-6	336C-2X	10331	495
s. Cathedral Pal of Twin Birch		d. Maplewood Nymph		
Blossom of Gray Hollow	3-4	305C-2X	10163	462
s. Laddie Boy of Gray Hollow		d. Maid of Gray Hollow		
Silver Mt Imperials Yvonne	2-7	305-2X	9967	441
s. Wyebrook Imperial		d. Velfame's Yvonne Alice		

PECK, G. HAROLD, PECKHURST FARM, SCHUYLERVILLE

Orchard Brooks J Connie	2-4	252-2X	5710	255
s. Ben Tulloch J. Foremost		d. Sky Acres A. Connie		
Baron Kenyon Lassie	2-9	305-2X	8125	321
s. Douglaston Baron Kenyon		d. Golden Royal Lassie Ann		

RIPLEY, SARAH, FALL CREEK FARM, CORTLAND

Ripley Farms Posy	2-2	305-2X	6197	347
s. Douglaston Khapa's Challenge		d. Ripley Farm's Rose Bud		

SANDFORT, PETER H., GARDEN STATE GUERNSEY FARM, WARWICK

Shady Run Dan Dee Beauty	5-4	290C-2X	7509	367
s. Langwater Dan-Dee		d. Shady Run Beauty		
Garden State Coronet Helen	2-7	305C-2X	10439	497
s. Gardenville King Coronet		d. Helen of Blue Spruce Farm		

SHELDON, L. W. & SONS, LYNWORTH FARMS, FULTON

Golden Grange Ideal Rita	4-9	305C-2X	10202	500
s. McDonald Farms Augusta's Ideal		d. Golden Grange R. Riga		
Lynworth Marg	4-10	305-2X	8957	443
s. Tarbell Farms Peerless Valor		d. Lynworth Millie		

SHULTIS, HANFORD, WINDY ACRES, KELLY CORNERS

Windy Acres Cathie	6-1	305-2X	5986	309
s. Cathedral Pal of Twin Birch		d. Aggie of Windy Acres		
Windy Acres Pharaoh Rosebud	2-4	305C-2X	9095	358
s. Fra-Mar Pharaoh		d. Windy Acres Cathie		
Windy Acres Pharaoh Glow	2-1	287C-2X	6864	325
s. Fra-Mar Pharaoh		d. Fern of Windy Acres		

STANTON, DOUGLAS R., OLD HOMESTEAD FARM, GREENVILLE

Hoffman Farms Dolly	4-1	305C-2X	11545	506
s. Douglaston Baron Kenyon		d. Brookside's Ethel's Pollyanna		

STEVENS, MARK W., NORMAN'S KILL FARM, GLENMONT

Dainty Steadfasts Favorite	11-2	305-2X	6630	343
s. Dainty's Steadfast		d. Saugerties Favorite		
Colonels Marlett of N K	3-1	305-2X	6047	306
s. Nyala Supreme Colonel		d. Marlene of Norman's Kill		

STEVER, N. F. & SONS, JOHNSON CITY

Tarbell Gallant Vidette	4-6	305-2X	7958	363
s. McDonald Farms Tarbell		d. Tarbell Peerless Vidette		
Stevers Bright Margurite	3-3	305-2X	9147	428
s. Tarbell Bright Larchmont		d. Stever Farms Betty		

STILLMAN, CHAUNCEY, "BEAULEA GUERNSEYS", AMENIA

Pharos Anites	6-6	365-2X	13801	580
s. Almo Valiant Prediction		d. Conquest Anita		
Ideals L Ds Rowena	3-8	365-2X	13532	613
s. Ideal's Lettie's Duke		d. Ideal's Beacon's Reanna		

THOMAS, HAROLD & SONS, ASTOWELA, STANLEY

Duchess Superb	9-7	305-2X	9369	520
s. Ultra Superb Duke		d. Superb's Lady Dorothy		
Sungolds Quaker Queen	4-5	305-2X	11198	478
s. Fern Spring Hi Farmer		d. Warrior's Sungold		

WETHERWAX, RONALD, HILLCREST FARM, WYOMING

Irenes Lady of Wolf Creek	9-3	274-2X	9779	535
s. Chautauqua Home Run		d. Irene of Wolf Creek		
Hillcrest Vars Poinsetta	4-0	250-2X	8174	410
s. Llan Fair Count's Var		d. Priscilla Ann of Hill Crest		

WILKIE, JOHN, FORGE HILL FARM, NEW WINDSOR

Forge Hill B B Marilyn	4-1	294C-3X	11135	557
s. Casanova's Bell Buoy		d. Thatch Meadow Marilyn		
Forge Hill Conjanez	2-3	305C-3X	7768	408
s. Bell Buoy's Concentrate		d. Forge Hill Marajanez		

WILLIAMS, EARL S., BROOKSIDE FARM, NORTH CHATHAM

Vantons Mabess of Brookside	5-9	305C-2X	9718	442
s. Tarbell Peerless Vanton		d. Waldorf Martial Marigold		
Candidates Penny of Brookside	3-0	305C-2X	7340	395
s. Caumsett Candidate		d. Brookside's Ethel's Pollyanna		

Kenyons Lassie of Brookside	3-3	305C-2X	6982	360
s. Douglaston Baron Kenyon		d. Milk Maid Lass of Brookside		
Samsons Iris of Brookside	1-11	299C-2X	6629	339
s. Snowflake Samson of Brookside		d. Sunnyside K Irene		
Hectors Dolly of Brookside	2-1	231-2X	5637	273
s. Regal's Royal Hector		d. Dawn's Doll of Brookside		
Mountain Brook Snowfli	3-2	264-2X	5009	249
s. Green Meads Quartermaster		d. Mountain Brook Snowflake		

ZORNOW, THEO. A. & THEO. J., PITTSFORD FARMS, PITTSFORD

Judys Kings Julie	9-0	305-2X	6652	297
s. Wychmere Climax King		d. Birchfield Julia's Josie		
Pittsford Farms Emerald	5-9	305-2X	8430	445
s. Gardenville Count		d. Winbernie Fashion Emerald		
Pittsford Farms Counts Topaz	4-7	305-2X	8510	416
s. Gardenville Count		d. Foremost Comet's Jewel		
Pittsford Farms Knights Lass	3-11	305-2X	8567	413
s. Howland Noble Knight		d. Prince Laddie's Snow Drop		

NORTH CAROLINA

BLACKWELDER, P. B., TWIN BROOK FARM NO. 1, MOCKSVILLE

Twin Brook Princess Rose	4-0	305C-2X	10713	552
s. Bournedale La Noce's Prince		d. Twin Brook Maxim Rose		
Twin Brook Princess Eva	3-10	305C-2X	7555	431
s. Bournedale La Noce's Prince		d. Twin Brook Noble Hazel		
Twin Brook Royal Rose	2-7	305C-2X	6536	335
s. Twin Brook Royal Count		d. Twin Brook Noble Rose		

CARLSON, C. I., SHADY OAK FARM, GUILFORD COLLEGE

Valkyrie Tar Heel Nell	7-4	284-2X	7550	397
s. Quail Roost King Fred		d. Valkyrie Southern Nellie		
Skuggek Noble Theda	3-6	275-2X	6793	410
s. Grand View Noble Heritor		d. Skuggek's Maxim Jean		

COBLE, GEORGE S., MAEGEO FARMS, LEXINGTON

Alerts Feather of Mt Ararat	9-5	305-3X	8390	419
s. Langwater Alert		d. Douglaston Viscountess Valentia		
Coker Kings Jessie	5-8	305-2X	6084	298
s. Gardenville King's Watchful		d. Brittony Silver Jessica		
Maegeo Crescents Dora	4-5	305-3X	9626	391
s. Klondike Raider's Crescent		d. Spruce Run Marvel's Dora		
Maegeo Butterfat Whisper	3-0	305-2X	3856	235
s. Maegeo Valorous Butterfat		d. Wood Ford Whisper		
Maegeo Electors Charmer	2-11	305-2X	6522	309
s. Dunwalke Elector		d. Maegeo Charm		
Maegeo D Catherine	2-10	305-2X	5503	305
s. Terrace Farm's Dynamo		d. Manor Glen Catherine		
Maegeo Winners Lark	2-6	305-2X	5723	223
s. Curtiss Candy Winner		d. Grassy Grove Majesty's Lark		
Woodacres Fore S R Virtue	2-6	305-3X	9530	438
s. McDonald Farms Fore Perfection		d. Woodacres Supreme R. Virtue		
Maegeo Crescents Garnet	2-1	305-2X	6806	360
s. Klondike Raider's Crescent		d. Kenmoor Maxim Garnet		

KNIGHT BROTHERS, KNIGHTDALE FARM, GUILFORD COLLEGE

Knightdale Counts Celia	9-10	305C-2X	8540	386
s. Quail Roost Count		d. Knightdale Prince's Blanch		
Knightdale Counts Rosa	9-9	295C-2X	5005	242
s. Quail Roost Royal Count		d. Knightdale Ideal's Rebecca		
Knightdale Counts Emma	9-4	305-2X	7501	328
s. Quail Roost Royal Count		d. Lucky Buck's Perfection		
Maxim Royals Midge	7-10	292C-2X	7702	374
s. Arden Maxim Royal		d. Lad's Lady Midget		
Knightdale Premosts Avis	3-5	305-2X	7976	363
s. Klondike Premost Neptune		d. Knightdale No Max Margaret		
Knightdale Chriss Alice	3-4	305-2X	6238	334
s. Quail Roost Master Chris		d. Knightdale's No Max Judy		
Knightdale Premosts Althea	3-3	291C-2X	6856	325
s. Klondike Premost Neptune		d. Knightdale Count's Cinderellar		
Knightdale Heros Betsy	2-1	305C-2X	5667	259
s. Whippernock Hero's Alvis		d. Knightdale Maxim's Pansy		

PINE STATE CREAMERY COMPANY, KILDAIRE FARM, CARY

Kildaires Effie	6-5	305-2X	7165	395
s. Milk Maid's Red Buck		d. Annette's Ferne		
Kildaires Lydia	2-4	305-2X	7619	359
s. Quail Roost Choice Prince		d. Kildaire's Christmas Eve		

PRICE, G. B., RICH HILL FARM, WARRENSVILLE

Rich Hill Quaint	8-3	305-2X	6257	291
s. Klondike Herald		d. Rich Hill Nina		

SIKES, T. EDGAR, SIKCO FARM, GREENSBORO

Sikco Maxims Brenda	3-7	305-2X	9956	500
s. Sikco Golden Maxim		d. Sikco Maxim's Dream		

SNARR, WARD, WARDHAVEN FARM, SILER CITY

Wardhaven Donna Leah	9-0	301-2X	6960	367
s. Quail Roost Taurine Prince		d. Wardhaven Maxim Leah		
Wardhaven Donna N	8-10	297C-2X	7794	432
s. Quail Roost Taurine Prince		d. Netta of Clover Farm		
Wardhaven Golden D Maud	5-10	276C-2X	5939	316
s. Quail Roost Golden Rule		d. Wardhaven Donna Maud		
Wardhaven Golden M Betty	5-4	253C-2X	5528	262
s. Quail Roost Golden Rule		d. Wardhaven Molly Betty		
Wardhaven Golden D Maiden	5-2	273C-2X	5584	293
s. Quail Roost Golden Rule		d. Wardhaven Donna Maiden		
Wardhaven D Martha Leah	4-0	293C-2X	5741	302
s. Quail Roost Noble Spur		d. Wardhaven Donna Leah		
Sikco Maxims Cristine	2-8	305C-2X	4842	268
s. Clear Springs Majesty's Maxim		d. Sikco Maxim's Iris		
Pleasant View Mark Mary	2-3	305C-2X	5117	266
s. Quail Roost Landmark		d. Sterchi's Sally Rand's Mayme		

SOUTHERN BENEDICTINE SOCIETY OF NORTH CAROLINA, BELMONT

Croasdaile Invasions Flora	9-1	281C-2X	6239	291
s. Croasdaile's Maxim's Invasion		d. Croasdaile's Princess Fronie		
Belmont Abbey Violet	6-2	273C-2X	9244	434
s. Klondike Kelso		d. Belmont Abbey Teresa		
Belmont Abbey Hilda	5-6	272C-2X	6856	322
s. Klondike Kelso		d. Rockford Camilla Gay Kismet		
Belmont Abbey Eve	4-10	305C-2X	6512	342
s. Klondike Kelso		d. Belmont Abbey Celestine		
Quail Roost Knights Patsy	4-4	298C-2X	5277	290
s. Quail Roost Noble Knight		d. Quail Roost Ray Patsy		
Belmont Abbey Lydia	4-11	279C-2X	7950	356
s. Butler of Burke's Tavern		d. Belmont Abbey Susanna		
Sunshine Royal Freda	3-5	305C-2X	7442	372
s. Brays Island R. Royalist		d. Sunshine's Maxking's Flo		
Belmont Abbey Lou	2-9	292C-2X	6915	333
s. Clermont Dicta's King		d. Belmont Abbey Semone		
Brookberry Kings Rosalie	2-8	305C-2X	7151	340
s. Fairlawn Dairymaid's King		d. Brookberry Queen Rosebud		

WHISNANT, RAY & CHARLES A., MIDWAY FARM, KINGS MOUNTAIN

Archdale Hollilad Beulah	2-11	305-2X	5831	306
s. Archdale Hollimaxim's Lad		d. Croasdaile Princess Beulah		

NORTH DAKOTA

NORTH DAKOTA AGRICULTURAL COLLEGE, FARGO

Nakota Oracle Avalon Bev	4-5	305-2X	6654	347
s. Boulder Bridge Oracle		d. Nakota Dean Avalon		
Nakota Ideals Mayme	3-3	276-2X	5742	213
s. Ideal's Knave		d. Nakota Gen's Brenda		
Nakota Ideals June	3-1	264-2X	5419	218
s. Ideal's Knave		d. Nakota Dean Aline		
Nakota Ideals Emily	3-3	299C-2X	4468	225
s. Ideal's Knave		d. Clover Glen Ann		

OHIO

ADKINS, CHARLES P., CLEARVIEW FARM, SAINT HENRY

Clearviews Freeman Maxine	9-7	305-2X	8443	366
s. McDonald Farms Freeman		d. Vixen of Victory Noll		
Clearview Makers Amy	4-6	292C-2X	5045	278
s. Franchester Handy Milkmaker		d. Clearview Arlene		
Clearview Skys Paula	3-1	305-2X	5170	230
s. Franchester Free Scimeter		d. Clearview Patricia		

BANKER, D. K., GERMANTOWN

Darby Vale Elecena	2-8	305C-2X	8668	410
s. McDonald Farms S. Liberal		d. Darby Vale J. Mae		

BEACH, HAZEL H., COGNIAC FARM, LONDON

Cogniacs Texanne	8-3	305-2X	9891	420
s. McDonald Farms Grantley		d. Cogniac's Texas		
Cogniacs Arlene	6-6	305C-2X	9627	462
s. McDonald Farms King Dave		d. Cogniac's Eleanor		
Cogniacs Bobenettas Beauty	5-5	305C-2X	7057	340
s. McDonald Farms Grantley		d. Bobenetta's Alpha		
McDonald Farms Le Rella	4-7	305C-2X	9635	527
s. McDonald Farms S. Leader		d. McDonald Farms Hallie		
Cogniacs Amarilla	4-6	305C-2X	9241	426
s. McDonald Farms Grantley		d. Cogniac's Texas		

BOCKBRADER, RAYMOND, RAELYN FARMS, PEMBERVILLE

Aigler Farm Starlet	13-4	305C-2X	9359	409
s. Raemelton Aigler Prince		d. Aigler Farm Scarlett		
Raelyn Farms Princess Peg	2-0	305C-2X	7154	322
s. Curtiss Candy Noble Curtiss		d. Raelyn Farms Princess		
Raelyn Farms Princess's Pearl	2-0	305C-2X	7232	323
s. Curtiss Candy Noble Curtiss		d. Raelyn Farms Princess		

BOWEN, C. C. & SON, PLAIN VIEW GUERNSEY FARM, SPENCERVILLE

Plain Views Roumania	12-4	305-2X	8988	393
s. Sun Blest's Royal Shawnee		d. Plain View's Skylark		
Plain Views Mayetta	3-5	305C-2X	4957	239
s. McDonald Farms Steadfast King		d. Plain View's Mamie		

BROWN, CHARLES G., BROWNLEA FARM, MANSFIELD

Welcome In Valor Butterfly	3-7	305-2X	10369	429
s. Welcome In Chum's Valor		d. Welcome In Cardinal Butterfly		

BURNS, ARTHUR C. & SONS, DARBY MAPLE FARMS, MILFORD CENTER

Darby Maple Suetta	6-0	305-2X	8167	401
s. Welcome In Forward's Supreme		d. Spring Hill Glory		
Darby Maple Sheen	5-7	305C-2X	7139	377
s. Welcome In Forward's Supreme		d. Darby Maple Duchess		
Welcome In Kings Fantana	5-6	305C-2X	8904	398
s. McDonald Farms Steadfast King		d. West Park Fannie		
Darby Maple Sequence	3-3	305C-2X	7823	372
s. Welcome In Forward's Supreme		d. Darby Maple K. Secret		
Darby Maple Canary	2-5	281C-2X	5075	225
s. Curtiss Candy Master Curtiss		d. Darby Maple K. Cheerful		

CEDAR BROOK FARMS, INCORPORATED, BELLVILLE

Raemelton Sentry Belinda	3-5	305C-2X	8067	330
s. Langwater Sentry		d. Raemelton Levity Belvora		
Western Glow Fame Maiden	2-3	305C-2X	5491	247
s. Fame of Aldarra		d. Western Glow Masher Maiden		

CLENDENING, JOHN B. & SONS, CLEN-MAR FARM, FREEPORT

Sunrise Spring Julie	5-3	305C-2X	7176	356
s. Friendship B Nathan		d. Sunrise Spring Judy		
Clen Mars Free Dee	3-7	305C-2X	6826	341
s. Chan's Free Mayflower		d. Lea of Pine Meadow		
Clen Mars T Rosebud	2-3	305C-2X	5624	260
s. Rogine Acres T. Developer		d. Lea of Pine Meadow		
Mayflower of Clen Mar	2-11	305C-2X	5345	237
s. Chan's Free Mayflower		d. Vista Free Emoryella		

DELAET, CLARENCE, OUR HOMESTEAD, HOUSTON

Rayeva Buttercup Pansy	5-7	305-2X	8213	432
s. Raemelton Corking Versailles		d. Versailles Butter Cup		

ELLIOTT, DONALD F., DARBY VALE FARM, GALLOWAY

Darby Vale Mae	8-1	301C-2X	10228	465
s. Darbyvale's Forward		d. Darby Vale Zelma		
Darby Vale Barbara	3-5	210-2X	7023	350
s. Welcome In Countryman		d. Darby Vale Irene		
Darby Vale C Maud	2-0	261C-2X	6354	287
s. Lauxmont Cupidon		d. Darby Vale J. Mae		

FORTKAMP, LINUS, COLDWATER

Springtime P Ferndell	3-2	305C-2X	6792	290
s. Franchester Free Peacemaker		d. Gold Banner Ferndell		
Springtime L Flossie	3-0	305C-2X	6844	315
s. Langwater Laddie		d. Gold Banner Flossie		
Springtime L Fernlea	2-1	362C-2X	7716	370
s. Langwater Laddie		d. Gold Banner Ferndell		

FOUST, JACK C., MAYFLOWER FARM, URBANA

Mayflowers Honor Beauty	3-5	305-2X	7801	364
s. Woodacres Royal Honor		d. Mayflower's Sue Ann		

FRAHM, HOMER, GRAND LAKE FARMS, CELINA

Willstols Silver Dot	10-8	365-2X	13092	573
s. Willstol's Silver Trophy		d. Dorothy of Guernsey Lane		

Victorys Dora 7-11 365-2X 12535 531
s. Silver Bell's Victory d. Willstol's Silver Dot
Grand Lake Valiants Cattie 2-11 305-2X 8611 361
s. Sun-Blest Farms Valiant d. Grand Lake Esquire's Carol
FRAZIER, DALE J., JO-ELLEN FARMS, FINDLAY
Conora L Ione 3-4 305-2X 6286 342
s. Langwater His Honor's Leader d. Conora Lovely Iona
GROVE, HERMAN, GROVELAND FARM, NORTH JACKSON
Aveshurst Starlet 5-5 305-2X 7982 409
s. Rockingham Superior d. Aveshurst Carol
Grovelands B Paulette 3-5 305-2X 6926 321
s. Groveland's Prince Banner d. Groveland's Superior Pixie
HACH, WALTER F., MR. & MRS., WALTONA FARM, MEDINA
Waltona Humoresque 4-6 305C-2X 9077 454
s. Maestro of Waltona d. Waltona Myrtle
Waltona Osiris Gardenia 3-3 365C-2X 7463 410
s. Caumsett Osiris d. Waltona Narcissus
HANSEN, WALTER J. & SONS, PINE RIDGE FARM, BELLEVUE
Pine Ridge Ida 2-7 292-2X 7882 397
s. Gray Haven Argo's Victor d. Pine Ridge Elberta's Ivy
Pine Ridge Princes Inez 4-11 210-2X 8092 369
s. Fireside Czar's Prince d. Beautiful Irene of Pine Ridge
Pine Ridge Princes Joyce 4-10 205-2X 7456 365
s. Fireside Czar's Prince d. Pine Ridge Elberta's Ivy
Pine Ridge Princes Eva 3-9 234-2X 7253 356
s. Fireside Czar's Prince d. Pine Ridge Elberta's Ivy
HEIDRICH, JAMES K., HAPPY HILL FARM, CINCINNATI
See Kay Ona 5-10 229-2X 6886 316
s. Nu-Maid Volunteer d. Kil Kare Ramona
Nu Maids New Delight 3-7 192-2X 4823 211
s. Blakeford Plato d. Nu-Maid Delightful
Nu Maid Nixie 2-4 295-2X 6089 289
s. Nu-Maid Hill Chief d. Woodacres Tranquil's Nidene
KOHLER, THEODORE E., MARODORE FARM, CANAL WINCHESTER
Marodore Jeanette 9-8 305C-2X 8691 408
s. Langwater Marodore d. Saul's Glorious Jenny
Marodore Charming Dee 6-4 289C-2X 9188 450
s. McDonald Farms P. Luck Charm d. Marodore Delilia
Marodore Dolly 5-8 305C-2X 7545 332
s. Langwater Marodore d. Saul's Belladonna
Marodore Charming Della 3-4 305C-2X 11080 544
s. McDonald Farms P. Luck Charm d. Marodore Delilia
Marodore Charming Ella 2-7 290C-2X 7718 395
s. McDonald Farms P. Luck Charm d. Ancestral Acres Elsie
Marodore Emperors Ruth 2-4 296C-2X 5679 339
s. Kenmar Hills Emperor Jim d. Marodore Charming Ruth
Marodore Charming Jean 2-3 305C-2X 9039 423
s. McDonald Farms P. Luck Charm d. Marodore Jeanette
LOW, G. W. & D. W., MILLCREEK FARM, MARYSVILLE
Millcreeks Geneva 7-4 305-2X 9136 393
s. Welcome-In Chum's Grandee d. Millcreek's Rosalind
Millcreeks Delia 3-4 305-2X 7592 354
s. Welcome In Forward Duvaux d. Millcreek's Gracious
MARSH, CLYDE E. & DONALD C., MARSHLAND, MIDDLETOWN
Marshland V Pearl 3-6 365-2X 10557 533
s. Hominy Hill Viceroy d. Lucie of Marshland
McCONNELL, GEORGE T., MR. & MRS., FIVE POINTS FARM, WEST SALEM
Five Points M Sue 5-7 365-2X 9250 450
s. Proudmaid's Master d. Five Points Susette
METZCAR, R. H. & SON, GOLDEN PLAIN FARM, PLEASANT PLAIN
Crown Kings Merry Belle 6-10 273C-2X 7874 315
s. Langwater Crown King d. Crown Prince's Chalice
Crown Princes Ophelia 6-3 279C-2X 5457 249
s. Langwater Crown Prince d. Laura's Betty Lou
OELKER, HAROLD, OELKER FARM, URBANA
L Mayflowers F Rosalie 6-6 365-2X 13303 666
s. Foremost Footprint 4th d. Count's Rose of Penn Villa
OHIO STATE UNIVERSITY, COLUMBUS
Ohio Argo Lila 2-11 305C-2X 8850 480
s. Gray Haven Argo's Patriot d. Ohio Steadfast Lila
PATTON, ROSS, PATTONHOLM FARM, NEW LONDON
Pattonholm General Vee 1-11 351-2X 11706 547
s. Fireside General d. Pattonholm Ringer's Venus
Pattonholm General Mamie 2-0 267-2X 9791 493
s. Fireside General d. Pattonholm Patsy's Maizie
PIPER, MEREDITH, MENDALE GUERNSEY FARM, CELINA
Bettys Royal Gold 12-6 303C-3X 8580 434
s. Flo Gold's Regal Master d. Dondoro Royal Betty
Mendale Kings Dora 4-1 365-3X 15099 734
s. Alpine Rose Mendale King d. Sugarcreek Senvesta Dora
Mendale S K Dorothy 4-2 365-3X 11395 644
s. McDonald Farms Steadfast King d. Mendale King's Ellen
North Spring K Darlene 2-2 355C-3X 7992 418
s. Forges Border King d. Leonard's Royal Harlene
REED, O. R. & SON, OLENTANGY GUERNSEY FARM, DELAWARE
Olentangy Patsys Pride 2-6 305-2X 8838 430
s. Villa-Way King Philosopher d. Olentangy Patsy
RIEHL, ELMER J., ELMBETH FARM, CANFIELD
Elmbeth L R Ultra Moonlight 7-5 305-2X 5876 226
s. Chedco Mars d. Dairy Maid's Fairy
ROWLAND, RUTH A., ROSE LAWN ACRES, MARION
Lady Anna May of Rose Lawn 3-9 292-2X 9802 525
s. Sun-Blest Farms Rex d. Diamond Acres Levity May
SCHEPFLIN, PAUL E., WILEMA FARMS, FREMONT
Wilemas Orila 2-3 305-2X 6326 345
s. McDonald Farms Steadfast Odin d. Wilema's Kolleen
SHOEMAKE, W. A. & A. R., SHOEMAKE GUERNSEY FARMS, DAYTON
Wilburetta Rosamond 7-4 279C-2X 8724 399
s. Coronation Fortune d. Kenmar Hills Lady Reva
Wilburetta F Linda 4-7 213C-2X 6105 325
s. McDonald Farms New Yorker d. Lincoln Ridge Lida
Wilburetta C Bonnie 3-4 305C-2X 10122 506
s. Wilburetta Cavalier d. Wilburetta Barbara Lou
Wilburetta C Astrid 2-7 305C-2X 8746 447
s. Wilburetta Cavalier d. Wilburetta Angie
Wilburetta L R Lily 2-5 305C-2X 9756 503
s. McDonald Farms Le Rugged d. Lincoln Ridge Lida
SMITH, ANSON B. & FAMILY, ANSMIL FARM, HILLIARDS
Grain Meadow Oberlands Sylvia 5-1 288C-2X 10000 512
s. Welcome In Clara's Oberland d. McDonald Farms Pre Kristin
Welcome In Favor Sonja 2-5 305C-2X 7929 360
s. Welcome In Favor d. Welcome In Duvaux Senora
Welcome In Valor Nellie May 2-0 305C-2X 9120 440
s. Welcome In Chum's Valor d. Welcome In King's Nellie May
SPIES, ROGER, ROGINE ACRES, DOVER
Rogine Handy Rosalie 3-8 285C-2X 7323 332
s. Franchester Handy Emory d. Rosalie Free Maxim
TEDROW, WAVE, GOLDEN GLOW FARM, DELTA
Golden Glow Duchess K 8-7 305-2X 10123 379
s. Nickel Plate Emblem's King d. Duchess Ann of Golden Glow
Maple Leafs Marvelous Marlene 5-4 305C-2X 6932 305
s. Mulhocaway Butterfat Mariner d. Maple Leaf's Charming Polly
Golden Glow Archers Dotty 3-7 305C-2X 7321 396
s. Franchester Mystic Archer d. Golden Glow Duchess K
Golden Glow Carmel K 1-11 305C-2X 6628 363
s. Arrus Rose King d. Golden Glow Archer's Candy
WACHTEL, FLOYD, SPRING WALK FARM, BIG PRAIRIE
Karens Pride of Spring Walk 5-3 305C-2X 8576 398
s. Evergreen Tree Farm Emory d. Spring Walk Karen
Spring Walk Pansy 2-7 292C-2X 5730 273
s. Elm Glade P. R. Kilroy d. Spring Walk Lilac
WALTZ, MABEL & OLIN L., FREELANDS FARMS, COLUMBUS GROVE
Freelands Levity Betsy 6-4 305C-2X 8808 428
s. Raemelton Levity Carlos d. Freelands Buttercup
WEAVER, CLARK A., SAN-MOR FARM, PEMBERVILLE
Indian Rose of Weaver Farm 4-6 305C-2X 7953 405
s. Coronal King d. Indian Knoll's Ambler's Rose
Wildwood Runs Heirs Memory 2-9 305-2X 6658 336
s. Riegeldale Emory's Heir d. Bryn Du Triumph's Joy
San Mors K May 2-10 305-2X 6723 348
s. Coronal King d. Fairview's Daisy May
WIDMAN, EUGENE, MAPLE ACRES, FREMONT
Pomona Acres Pearl 6-10 305C-2X 8840 428
s. Fireside Gay Lad's Victor d. Doc's Bellan of Pomona Acres
Red Maple Acres Kings Pride 3-6 305C-2X 8764 481
s. Wilgorlan Farms Noble King d. Pomona Acres Sandy
WIDMAN, J. L., POMONA ACRES, FREMONT
Pomona Acres Duchess 3-11 206-2X 4833 239
s. Fireside Victor's Gay Lad d. Pomona Acres Dotis
Pomona Acres Kings Courtesy 2-10 365-2X 8548 421
s. Wilgorlan Farms Noble King d. Pomona Acres Camio
WRIGHT, JAMES M. & SON, L-LANE FARM, TROY
Millcreeks Delight 8-4 305C-2X 7540 362
s. Welcome In Forward Duvaux d. Fairview's Alma
L Lane Farms Queen 2-1 280C-2X 4540 260
s. Hildiemaid Lad B d. L-Lane Farm's Mary

OKLAHOMA

BURTON, LAWTON, BRENDA-MYR FARMS, LAWTON
Barons Fancy of C D 7-5 205-2X 5281 247
s. Goldie's Baron of C. D. d. Jo-Mar Fortune's Rosalie
GAY, GEORGE W., OKLAHOMA CITY
Riverlane Jims Lotus 5-11 224C-2X 5219 222
s. Blakeford Jim Lee d. Riverlane Lilac
GONTERMAN, RAY, PONCA CITY
Flo Rays Frola 2-9 267-2X 4510 245
s. Gardenville King Lee d. Flo-Ray's Firefly
HERSHBERGER, T. M., BROKEN ARROW
Maple Lane Masters Emerita 4-3 305-2X 7256 358
s. McDonald Farms Ideal Master d. Maple Lane Frolic's Emerald
Great Elm Royals Ellen 3-4 305-2X 6852 392
s. Chicona Royal d. Great Elm Ellen
Maple Lane Newsboys Jackie 2-0 305C-2X 6476 327
s. Langwater Newsboy d. Maple Lane Steadfast's Joan
MUNGLE, J. JENE, MUNGLE'S DAIRY, ATOKA
Mungles Di Lena 8-0 234C-2X 4900 218
s. Meadow Lodge Luxor d. Mungle's Di Linda
Mungles Dessie 5-10 271C-2X 7175 366
s. Foremost Acme 28th d. Mungle's Darlene
Mungles Fashion 5-9 294C-2X 8904 419
s. Foremost Acme 28th d. Mungle's Flowering Rose Marine
Mungles Daintie 5-4 305C-2X 8388 355
s. Foremost Acme 28th d. Mungle's Di Linda
Mungles Luxor Fashion 6-9 305C-2X 9926 416
s. Meadow Lodge Luxor d. Mungle's Flowering Rose Marine
Mungles Acme Edelweiss 2-10 305C-2X 6258 284
s. Foremost Acme 28th d. Langwater Noble Edelweiss
Mungles Husky Hildegard 2-2 297C-2X 8076 407
s. Gaylord Honor's Fortune d. Mungle's Hildegard
Mungles Prince Darling 2-4 233C-2X 4666 215
s. Mungle's Acme Prince d. Mungle's Darling
OKLAHOMA A. & M. COLLEGE, STILLWATER
Sooner Ambassador Early 6-0 255C-2X 4432 196
s. Meadow Lodge Ambassador d. Sooner Mohican Eagle
Sooner Ambassador Raven 5-10 305C-2X 7766 372
s. Meadow Lodge Ambassador d. Sooner Mohican Raven
WALL, EPHRAIM, PERKINS
Brigadiers Tama 7-10 305C-2X 5670 296
s. Guernseydale Brigadier d. Septimus' Talent
Dimples Noble Diamond 4-1 305C-2X 4731 241
s. Allen's Noble Boy d. Royal Herald's Dimple
Dimples Fairy 3-3 305C-2X 5908 307
s. Allen's Noble Boy d. Royal Herald's Dimple
WINTER, JOHN, JR., PLAINVIEW GUERNSEY FARMS, HITCHCOCK
Plainview Farms Karie 2-8 305C-2X 7625 461
s. Meadow Lodge Kingmaker Select d. Woodacres Royal Marie

OREGON

ALLUMBAUGH, H. R., HOLLYLAWN ACRES, EUGENE
Hollylawn Steadfast Inez 3-1 305C-2X 9078 372
s. Foster Farm Steadfast d. Hollylawn Ideal Noreen
Hollylawn Steadfast Tress 3-0 299C-2X 5816 250
s. Foster Farm Steadfast d. Twin Springs Golden Mathilda

Hollylawn Ideal Laura 2-0 305C-2X 5222 260
s. Bonnibell Isobel's Ideal d. McKenzie Meadow Lena
BOND, G. W. & SON, PRAIRIE BLOOM GUERNSEY FARM, JUNCTION CITY
Prairie Bloom Designers Fairy 2-10 365C-2X 8986 455
s. Wandamere Douglas Designer d. Prairie Bloom Flutilla
Lyon Farm May 2-2 365-2X 7226 428
s. Wandamere Douglas Designer d. Ambassador's Hope
Prairie Bloom Florie 2-1 305C-2X 7192 371
s. Price's Tinkle Grandboy d. Prairie Bloom Flora
Prairie Bloom Ambassadors Vi 3-0 305C-2X 8116 456
s. Prairie Bloom Ambassador d. Prairie Bloom Venus
BROWN, J. BUFORD & ORVILLE L., BROWNIES GUERNSEY FARMS, WOODBURN
Nestucca Rock Opal 11-2 365-2X 18838 914
s. Rockingham Tourist d. Nestucca Glow Buella
Brownies Farms S Bernice 3-8 365C-2X 10529 535
s. Fair View Judge's Stylist d. Arendt's Betty Lou's Beauty
Brownies Farms L Donna 3-1 305C-2X 9513 514
s. Cla-ore Knight's Loren d. Daisy's Dandelion
Brownies Farms L Delena 1-8 365C-2X 11155 548
s. Cla-ore Knight's Loren d. Helen's Dell
CALHOUN, E. F., TWINKLE STAR RANCH, GRANTS PASS
Twinkle Star Ranch Lucille 2-4 305-2X 8392 457
s. Tideland Lodestar d. Frisky of Twinkle Star Ranch
CLARKE, R. F., MR. & MRS., OAK ARBOR GUERNSEY FARM, GASTON
Oak Arbors Selects Lana 5-3 305-2X 5627 342
s. Florham Commando's Select d. Oak Arbor's Supreme's Lola
Oak Arbors Johnnys Vera 1-9 305-2X 6544 319
s. Price's Maywick Johnny d. Oak Arbor's Select's Vera
EBSEN, HARRY, ASTORIA
Ivy Oak Actors Paula 2-1 365-2X 6828 342
s. Wandamere Peer's Actor d. Ivy Oak Pepper's Lady Penny
HAWN, ALBERT L. & DOROTHY N., WHITE WATER RANCH, LEABURG
Spring Brook Basils Mary 9-0 305-2X 7669 405
s. St. James Bellduke's Basil d. Orlando's Marlene
Cedarcroft Paradise 7-11 305C-2X 8739 389
s. Flying Horse Master's Don d. Prairie's Starlight Pet
White Water Beulah 4-5 305-2X 8947 409
s. Florham Flash d. Spring Brook Blanche
Cla ore Basils Baby 3-2 305-2X 7910 432
s. Cla-ore Knight's Basil d. Benita B. of Cla-ore
HENRY, A. W., MR. & MRS. & SON, HEATHERBRAE FARM, OREGON CITY
Har Murs Lawtons Angel 2-2 305C-2X 9949 475
s. Cla-ore Count's Lawton d. Quotient's Cookie
JOHNSON, W. A. & SONS, VALLEY ROGUE GUERNSEY FARM, GRANTS PASS
Valley Rogue Frances 8-5 356-2X 8394 390
s. Quality Farm Prime d. Lucelle of Valley Rogue
Valley Rogue Flavia 8-4 305-2X 7990 363
s. Quality Farm Prime d. Charlette of Valley Rogue
Valley Rogue Primroslee 5-5 301-2X 6479 329
s. Valley Rogue Primrose d. Valley Rogue Pollyana
Valley Rogue Francine 4-1 365-2X 9102 516
s. Quality Farm Prime d. Clayton's Princess Yvonne
Valley Rogue Ninette 3-6 305-2X 10282 502
s. Bonnibell Dawn's Noble d. Valley Rogue Florence
Valley Rogue Norina 2-8 305-2X 6922 348
s. Bonnibell Dawn's Noble d. Barrie's Rose Bud
JOSI, ERNEST & CARL, CLAIRMONT FARMS, OREGON CITY
Clairmont Porters April 3-4 305C-2X 6763 371
s. Wandamere Pride's Porter d. Monte Rosa Cherub's Evaline
LEUTHOLD, HANS, WILSONA FARMS, TILLAMOOK
Wilsona Farms Garnet 7-7 365C-2X 10624 570
s. Rockingham Prince Carol d. Wilsona Farms Lass
Wilsona C Dolores 4-3 338-2X 7971 447
s. Wandamere Lady's Challenger d. Wilsona Farms Dora
Wilsona Farms Musette 3-11 365-2X 14393 655
s. Butler of Tillamook Meadows d. Wilsona Farms Mitzi
LINDGREN, WALFRED, TRI-TOP FARM, ASTORIA
Bonelda of Tri Top 4-7 305-2X 9811 465
s. Barkerbrook Lord Byron d. Bona of Cla-ore
HOBSON, R. J., MR. & MRS., RETEDALE-ELRASON GUERNSEY FARM, KLAMATH FALLS
Cla ore Lukes Babe 6-6 305-2X 7561 385
s. Cla-ore Mon. Luke d. Benita B. of Cla-ore
Wandamere Douglas Beulah 5-9 305C-2X 9247 523
s. Wandamere Auburn's Douglas d. Ivy Oak Babette's Beulah
Barnegat Golden Ida 6-0 305C-2X 6361 295
s. Quail Roost Golden Prince d. Barnegat Itea 2nd
B V Vanity of Retedale 5-7 305C-2X 9858 462
s. Chicona Bandleader d. Skyloft Victory Belle
Retedale Elrason Conchita 2-6 305C-2X 9292 420
s. Wandamere Douglas Performer d. Land o'Dreams Prince Juanita
NELSON, WALTER, LINN VALLEY GUERNSEY FARM, ALBANY
Linn Valley M Queens Daybreak 2-3 305C-2X 7651 384
s. Nyala Julia's Monarch d. Queen's Sunset of Linn Valley
RIDDER, EDWIN C., RIDDER FARMS, SHERWOOD
Ridder Farms Lollie 2-11 305C-2X 7683 367
s. Wandamere Rose King d. Ridder Farms Dolly
RUDAT, FRED, JR., CLA-ORE FARM, BROWNSMEAD
Wandamere Norwoods Mayette 6-3 365C-2X 10184 523
s. Wandamere Norwood d. Mithoefer's Mayette
Cla ore Knights Holly 2-1 305-2X 8698 455
s. Chicona Novelty's Knight d. Valley View Builder's Hope
Cla ore Counts Brilliant 2-2 365C-2X 10534 496
s. Happyholme Crown Count d. Bessie of Cla-ore

PENNSYLVANIA

BEATTY, CLAIR C., INDIANA
Admirals Queen Alice 6-5 305C-2X 7340 369
s. Antietam Admiral d. O'Pal's Valencia
Renown Crescents Actress 4-11 298C-2X 5385 301
s. Bethetta's Renown Crescent d. Ring-Win Amelia
High Origins Queen Verna 3-2 305C-2X 4022 232
s. McDonald Farms High Origin d. O'Pal's Valencia
BENDER, JAMES P. & HUGHETTA E., BELL-GATE FARM, COOPERSBURG
Bell Gates Kindle 2-5 305-2X 6433 367
s. Hominy Hill Searchlight d. Bell-Gate's Hepsy
BERRY, JAMES D., JR., WINDY HILL FARMS, TITUSVILLE
Sheldegren Edmunda 9-11 365-2X 13275 752
s. Sheldegren Prince Victory d. Sheldegren Editha
BIEVER, W. J. & SON, BIEVER FARM, SCHUYLKILL HAVEN
Flat Brook Patrica 11-10 365-2X 11269 524
s. Chinquapin Levity Prince d. Patroness of Cinchona
Coldsprings Romulus Lelah 10-9 365-2X 14012 645
s. Langwater Romulus d. Coldspring's Hardwick's Lucinda
Alpha Searchlights Theda 8-0 305C-2X 11511 589
s. Caumsett Searchlight d. Alpha Alert Louise
Alpha Romulus Amy 7-4 365-2X 12292 551
s. Alpha Hardwick's Romulus d. Woodside Adrienne
Alpha Peter Pans Martha 5-11 305C-2X 9125 439
s. Chedco Peter Pan d. Myrna of Orchard Brook
Alpha Romulus Sue 4-6 305-2X 10659 492
s. Alpha Hardwick's Romulus d. Alpha Searchlight's Fifi
Alpha Romulus Erma 2-11 305C-2X 7898 413
s. Alpha Hardwick's Romulus d. Alpha Alert Sphinx
Alpha Champions Annette 2-6 305C-2X 9243 433
s. Coldspring's Noble's Champion d. Alpha Alert Sara Ann
BRADSHAW, J. H., JR., PARTRIDGE HALL FARM, LAHASKA
LushAcres Hermes Fairy 4-10 305-2X 9926 460
s. Northern F Hermes d. Greyholme Gay Linda
Partridge Peerless Hazel 3-4 305C-2X 9672 539
s. Fairlawn Actorine's Peerless d. Blossom's Bright Hazel
Partridge C Mollimoke 2-4 305C-2X 8777 467
s. Fairlawn Hornet's Corporal d. Partridge K. H. Molly-Hawk
Partridge Darter 2-1 305C-2X 8999 420
s. Fairlawn K. Warrior d. Partridge C. Dapper
Partridge Beauty 1-6 305C-2X 8136 395
s. Fairlawn K. Warrior d. Partridge Countess Becky
CANN, H. E. & M. B., ESCO FARMS, WEST CHESTER
Escos Santas Amelia 3-0 275C-2X 4735 272
s. C. F's Santa Claus d. Esco's Butter Boy's Venus
Escos Fancy Belle 2-6 293C-2X 7241 353
s. C. F.'s Fancy's Titan d. Esco's Butter Boy's Belle
Escos Rose Royal 2-3 305C-2X 7290 352
s. Hill Girt Royal Butter Boy d. Esco's Romulus Rose Cleo
CARMAN, J. THOMAS, HIGHLAND FARMS, GLEN ROCK
Highland Chiefs Dusty 5-2 305-2X 12128 564
s. Coldspring's B. R. Chief d. Highland Farm's Beauty's Donna
Highland Chiefs Influx 2-9 188-2X 3937 161
s. Coldspring's B. R. Chief d. Highland Chief's Inez
CHAMBERLIN, ISABEL C., HEMLOCK HILL FARM, DOYLESTOWN
Hemlock Hill Drummers Blossom 3-3 279C-2X 6135 337
s. Basquaerie Esquire's Drummer d. Steel Hill Dahlia
Broad Hill P Dawn 2-7 305C-2X 6342 353
s. Pharos Frost King d. Broad Hill Glory
CLARK, WILLIAM C., QUARRY VALLEY FARM, LAHASKA
McDonald Farms Le Radella 4-0 305-3X 9070 534
s. McDonald Farms S. Leader d. McDonald Farms P. Lossetta
Quarry Valley Phils Arctura 2-11 305C-2X 8410 414
s. Flying Horse Royal's Phil d. Quarry Valley's L. Aquamarine
Quarry Valley Phils Joy 2-7 305C-2X 7958 421
s. Flying Horse Royal's Phil d. Quarry Valley's Jess
DIXON, EDWIN S., 3rd, THORNCROFT STABLES, MALVERN
Prestos Golden Melora 9-0 305C-2X 5936 330
s. Glenburnie Golden Presto d. Evanbrook's Melody
DREIBELBIS, W. H. & SONS, DREIBELBIS FARM, SHOEMAKERSVILLE
Dreibelbis Romeo Laurabell 3-5 263-2X 5811 283
s. Llan Fair Count's Romeo d. Dreibelbis' Royal Laura
Dreibelbis Romeo Blossom 3-5 257-2X 5643 285
s. Llan Fair Count's Romeo d. Dreibelbis C. S. Betsy
ELLIOTT, W. FRANK & SONS, FAIRVIEW FARM, HOOKSTOWN
Kings Faith of Fairview Farm 2-7 305-2X 7345 354
s. King David of Fairview Farm d. Admiral's Kay of Fairview Farm
FUNK, ALVIN L., A. L. FUNK DAIRIES, COLLEGEVILLE
Pegs Ideal of Funks Farm 5-1 305C-2X 8921 398
s. Tarbell Farms Peerless Maximus d. Ellie's Peg of Funk's Farm
Loretta Bonnie of Funks Farm 4-6 218-2X 6361 286
s. Glad Acres Royal's Jupiter d. Hope's Loretta of Funk's Farm
Luck Buttercup of Funks Farm 3-5 305C-2X 6099 290
s. Wilgorlan Farms Sequel d. St. Marie's Luck of Funk's Farm
Mollys Lucy of Funks Farm 3-3 305C-2X 5575 279
s. Tarbell Farms Peerless Maximus d. Darling's Molly of Funk's Farm
Coras Margie of Funks Farm 2-6 288C-2X 6890 306
s. Coldspring's B. R. Designer d. Lady's Cora of Funk's Farm
GIBSON, JOHN M., FRANTIC VALLEY FARM, DRUMORE
Locust Level Fifty Polly 6-10 244C-2X 6460 256
s. Locust Level Fifty-Kolly d. Locust Level Sailorette Kolly
Locust Level Kolly Nolly Fifty 6-1 260C-2X 6896 296
s. Locust Level Fifty-Kolly d. Locust Level Royal Kolly
Locust Levels K K Luck 5-0 305C-2X 8683 385
s. Locust Level Fifty-Kolly d. Locust Level's Woodbine's Luck
Woodacres Noble Fantasy 4-6 305-3X 8308 358
s. Woodacres Royal Noble d. Two Brooks Fantasy
Woodacres Leaders P Daisy 2-2 305C-3X 7386 327
s. Fairlawn Actor's Leader d. Woodacres Princess Daisy
GRUBER, J. W. M. & SON, GRUBER FARM, SHIPPENVILLE
Gruber Farms Orange 11-0 223-2X 6601 325
s. Masterful's Prince of Hillside d. Summit Hill's Lottie's Orange
Gruber Farms D B Maude 9-2 305-2X 6809 349
s. Gruber Farm's Dory's Blossom d. Bonny Lad's Berta
Gruber Farms Blossom Sunshine 8-10 262-2X 8932 479
s. Gruber Farm's Dory's Blossom d. Golden Top's Sunshine
Gruber Farms Peachs Topsy 6-0 289-2X 8518 436
s. Gruber Farm's Peach's Lad d. Gruber Farm's Gem Topsy
Gruber Farms Blossom Peach 5-5 365-2X 11801 629
s. Ring-Win Blossom King d. White Light's Peach Bud
Gruber Farms Polly Peach 6-0 232-2X 5671 310
s. Gruber Farm's Peach's Lad d. Gruber Farm's Blossom Sunshine
Gruber Farms Gem Mary 5-8 245-2X 7818 392
s. Parker's View Gem's Conrad d. Golden Top's Mary Ann
Gruber Farms Lady Sun 5-4 315-2X 9166 462
s. Coldspring's Romulus Lad d. Gruber Farm's Sunny Princess
Gruber Farms Beauty Topsy 5-6 215-2X 6353 362
s. Coldspring's Beauty's Lad d. Top's Darline Dolly

Gruber Farms Susan 8-4 207-2X 9935 452
s. Glenburnie Royal d. Laddie's Country Peach
Gruber Farms H S Dolbres 4-3 305-2X 10320 524
s. Locust Grove H. Sovereign d. Top's Darline Dolly
Gruber Farms H S Myra 4-3 305-2X 10324 543
s. Locust Grove H. Sovereign d. Golden Top's Mary Ann
Gruber Farms B L Janet 6-8 276-2X 8355 430
s. Gruber Farm's Bud's Lad d. Gruber Farm's Admiral's Janet
Gruber Farms Ace Molly 4-4 273-2X 4466 261
s. Locust Grove I. Ace d. Golden Top's Molly
Gruber Farms Ingrid 4-7 226-2X 8271 406
s. Tarbell Gallant Pacemaker d. Golden Top's Queen Gusty
Gruber Farms Maudine 3-10 310-2X 9656 498
s. Antietam Prince Paul d. Gruber Farm's B. L. Maude
Gruber Farms R L Chene 4-0 194-2X 6421 313
s. Coldspring's Romulus Lad d. Golden Top's Dora Chene
Glenburnie Radiants Betty 3-6 215-2X 7132 360
s. Fairlawn Actor's Radiant d. Glenburnie Resolute's Betsy
Gruber Farms Sylvia 3-8 207-2X 6438 358
s. Gruber Farm's B. Laddie d. Gruber Farm's D. B. Maude
Gruber Farms Royal Golden 3-6 221-2X 5019 308
s. Glenburnie Royal d. Golden Top's Sunshine
Gruber Farms Lilly 3-4 215-2X 4768 267
s. Gruber Farm's B. Laddie d. Gruber Farm's Gem Lady
Gruber Farms Royal Queen 2-8 305-2X 6559 337
s. Ring-Win Blossom King d. Gruber Farm's Royal Lassie
Gruber Farms Sunny Fay 2-9 281-2X 7202 388
s. Gruber Farm's Sunny Top d. Gruber Farm's Fairy
Gruber Farms I C Bee 2-8 283-2X 6182 302
s. Gruber Farm's I. Convoy d. Gruber Farm's Lassie Blossom
Gruber Farms S O Leda 2-2 286-2X 5044 268
s. McDonald Farms Steadfast Orin d. Gruber Farms Sunny Lassie
Gruber Farms P L Moilla 1-11 291C-2X 4865 255
s. Gruber Farm's Peach's Lad d. Gruber Farm's Mayola

HACKMAN, ARTHUR K., WILLOW BROOK FARM, LANSDALE
Locust Grove M Mayfair 3-7 305C-2X 10004 498
s. Locust Grove Melody Master d. Locust Grove I. Dimple
Willow Brook M Ann 3-4 305C-2X 6832 353
s. Locust Grove H. Master d. Brightlad's Ann
Locust Grove Merits Crocus 2-0 295C-2X 7221 344
s. Fairlawn Actor's Merit d. Locust Grove I. Ceres
Willow Brook E Molly 2-6 305-2X 5488 302
s. Locust Grove H. Excellence d. Willow Brook R. Molly

HANK, HARRY, LONE OAK FARM, MONONGAHELA
Lone Oak Heirs Faith 3-8 305-2X 7569 329
s. Curtiss Candy Levity Heir d. Lone Oak Charming Faith
Lone Oak Select Consort 3-6 265C-2X 6881 383
s. Flying Horse Select's Trumpet d. Lone Oak Merry Patsy
Lone Oak Manda 2-2 305C-2X 7204 360
s. Franchester Pansy's Argo d. Lone Oak Select Manda

HARDING, CHARLES E., MAPLEVALE FARM, BROOKVILLE
Dunwalke Maggies Flute 12-10 305C-2X 10598 535
s. Flying Horse King's Leader d. Dunwalke Maggie's Daughter
Maplevale Emorys Pearl 6-8 305C-2X 12425 614
s. Ringgold C. Emory d. Maplevale Moonlight Pearl
Maplevale Royal Mary 4-9 305C-2X 11047 593
s. Woodacres Royal Baron d. Maplevale Moonlight Rosemary
Alyce D 3-2 305C-2X 11495 635
s. Locust Grove H. Sovereign d. Bonny Lad's Joan

HASKELL, H. G., JR., HILL GIRT FARM, CHADDS FORD
Rosewald Darius Dahlia 8-6 271C-2X 4919 212
s. Langwater Darius d. Gabriel's Bloom
Hill Girt Emorys Jean 7-9 305-2X 7206 406
s. Riegeldale Melba's Emory d. Noel's Artless of Hill Girt
Hill Girt Legacys Rose 7-7 305-2X 7607 319
s. Hill Girt Legacy d. Hill Girt Rosabel
Glengeran Leaders Bonny 6-5 305-3X 11672 543
s. Fairlawn Actor's Leader d. Glengeran Bonny Belle
Hill Girt Barons Speckles 4-8 305C-2X 9005 596
s. Fairlawn Peer's Baron d. Hill Girt Emory's Speckles
Hill Girt Barons Melody 3-1 278C-2X 6838 375
s. Fairlawn Peer's Baron d. Hill Girt Emory's Melody

HIBBERD, WALTER R., JR., RIDGEWOOD FARM, BIRCHRUNVILLE
Ridgewood Crusaders Judy 5-1 301C-2X 6830 374
s. Antietam Crusader d. Ridgewood Pride
Ridgewood Spartans Dot 5-0 258C-2X 5017 275
s. Antietam Golden Spartan d. Ridgewood Crusader's Dot
Ridgewood Spartans Pridness 4-0 287C-2X 5477 290
s. Antietam Golden Spartan d. Ridgewood Pride
Ridgewood Golden Beryl 3-0 283C-2X 5019 285
s. Antietam Golden Spartan d. Ridgewood Beryl
Ridgewood Leaders Dorothy 3-0 305C-2X 7161 403
s. Witchwood J. Leader d. Ridgewood Spartan's Dorothy
Ridgewood Mary Lou 1-10 305C-2X 6855 335
s. Curtiss Candy Golden Curtiss d. Ridgewood Spartan's Dorothy

HOHENSEE, A., EL RANCHO ADOLPHUS, SCRANTON
Maxims Ladpar 13-7 305-2X 4700 182
s. Quail Roost Prince Maxim d. Lonicera Ladpar

JARRETT, MORRIS, BABYLON BROOK FARM, PROSPECTVILLE
Greenfield Dolores 7-5 231-2X 6357 303
s. Coldspring's Hardwick's Royal d. Greenfield Daphne
Greenfield Diadem 6-9 227-2X 4051 255
s. Glad Acres Royal's Jupiter d. Greenfield Diamond
Babylon Brook Lily 3-10 302C-2X 6103 357
s. Valleyrun Gentleman d. Antietam Orange-Blossom

KATZEN, HARRY, SYKESVILLE
Seventy Four of Mar Kay 8-0 305C-2X 10937 539
s. Guardsman's Contender's Prince d. May E. of Dessie 4th

KEISER, J. RAY, WHITEDEER
Sun Ray Katrina 5-5 305-2X 6239 250
s. Coldspring's Beauty's Romulus d. Coldspring's Noble's Celia

KIRK, NORRIS J., OAKRYN FARMS, NOTTINGHAM
Oakryn Flora 3-11 305C-2X 6522 354
s. Oakryn Hero d. Oakryn Fairy Maid

LEADER, GUY A. & SONS, INCORPORATED, LEADER FARMS, YORK
Laurel Cliff Wanitaette 2-6 305-2X 10436 515
s. Laurel Cliff Danger d. Laurel Cliff L. Wanita
Maywood Bonanza Lady Bird 2-4 305C-2X 7115 378
s. Coldspring's B. R. Bonanza d. Fairlawn Maxim's Goldbug

Weschuck Melody Redic 2-6 305C-2X 8838 438
s. Gardenville Melody Dictator d. Deerfield's Rita
Brownstone Farms Mollie 2-1 305C-2X 5520 329
s. McDonald Farms Fore Ossian d. Twin Spruce Mollie Lou

LEAMER, JAMES A., JR., FOREST RIDGE FARMS, DUNLO
Brownstone Farms Pansy 5-8 305C-2X 8006 411
s. McDonald Farms Gladiator d. Hillside Supreme Priscilla

LONG, JOHN E., EVERGREEN STOCK FARM, MONONGAHELA
Herriotts Peach 3-6 282C-2X 7243 362
s. Herriott's Hans d. Dormilee's Myrtle
Evergreen V Dinah 2-5 301C-2X 6051 342
s. Bryn Du Troubadour's Veto d. Bournedale Maxim's Dinah
Evergreen K Myrtle 2-3 278C-2X 5902 307
s. V. V. King of Evergreen d. Trumpet's Myrtle of Evergreen

MADEIRA, EUGENIA C., CRUMDALE FARM, BERWYN
Kelsos Alerts Foam 3-2 208-2X 6220 307
s. Homing Hill Alert d. Kelso's Foam

MYRIN, H. A. W., KIMBERTON FARMS, PHOENIXVILLE
Quintinias Bonnet 12-1 305C-2X 7150 350
s. Bryncoed Peter's Equal d. Longstoon Quintinia
Wilgorlan Farms Myrtle 8-4 305-2X 9522 437
s. Wilgorlan Farms P. Prince d. Arbobess Draftsman's Bountiful
Kimberton Templars Letitia 7-5 305C-2X 8943 395
s. Kimberton Templar d. Loretta of Soleil
Metzger Farms Fellow Bonnet 3-6 305C-2X 8062 416
s. Triumph's Fairy Fellow d. Best's Bonnie
Kimberton Thor Alicia 3-5 253C-2X 5718 303
s. Wilgorlan Farms Thor d. Kimberton Apollo's Alice
Kimberton Wotan Monica 2-8 305C-2X 6615 330
s. Wilgorlan Farms Wotan d. Kimberton Nero's Monabelle
Kimberton Thor Sunbeam 2-7 305-2X 7570 476
s. Wilgorlan Farms Thor d. Kimberton Sunbeam
Kimberton Wotan Andrea 2-7 305C-2X 7947 462
s. Wilgorlan Farms Wotan d. Kimberton Thor Aline
Kimberton C Lucille 2-6 328C-2X 6138 354
s. Wilgorlan Farms Courageous d. Kimberton Nero's Lorene
Kimberton C Lass 2-5 365C-2X 7383 442
s. Wilgorlan Farms Courageous d. Kimberton Valiant Lass
Kimberton C Louise 2-3 365C-2X 6434 340
s. Wilgorlan Farms Courageous d. Kimberton Templar's Louise
Kimberton S A Theda 2-5 283C-2X 4666 250
s. Clora's Point Strongheart d. Kimberton Apollo's Thea
Kimberton Thor Dyonne 2-5 305C-2X 6913 400
s. Wilgorlan Farms Thor d. Quintinia's Bonnet
Kimberton C Melly 2-4 305C-2X 5469 309
s. Wilgorlan Farms Courageous d. Kimberton Crusader's Amelia

O'CONNOR, CHARLES P., APPLEBROOK FARM, GOSHENVILLE
Applebrook Predictions Thelma 3-4 305-3X 6398 308
s. McDonald Farms Prediction Jr. d. Applebrook's Queen Thelma

PAXSON, HENRY D., MRS., ELM GROVE, HOLICONG
Brian Boru Royal Meadow Sweet 5-0 305C-2X 11759 521
s. Woodacres Royal Prince d. Brian Boru Meadow Sweet

RHOADS, JEROME H., "RHOADSACRES", KIRKWOOD
Hattie of Rhoadsacres 5-0 305C-2X 6234 302
s. Coldspring's Royal Prediction d. Pluto's Helen of Rhoadsacres
Erla of Rhoadsacres 4-9 301C-2X 8437 410
s. Hill Girt Cadet d. Lycargus' Gloria
Priors Clara of Rhoadsacres 2-6 305C-2X 6849 332
s. McDonald Farms Emory's Prior d. Rolling Acres Norene
Priors Phyllis of Rhoadsacres 2-3 305-2X 6497 300
s. McDonald Farms Emory's Prior d. Maxine of Rhoadsacres
Footprint Herma of Rhoadsacres 2-4 305C-2X 7762 392
s. Foremost Footprint 23d d. Pluto's Faye of Rhoadsacres
Footprint Rhoda of Rhoadsacres 2-2 305C-2X 6459 261
s. Foremost Footprint 23d d. Maple Spring's V. Bessie
Footprints Bly of Rhoadsacres 2-0 305-2X 6547 329
s. Foremost Footprint 23d d. Cadet's Doreen of Rhoadsacres

RUTTER BROTHERS, YORK
Northern Conrads Colleen 4-4 298C-2X 7796 402
s. Riegeldale Emory's Conrad d. Horse Shoe F Calla
Brooklawns Heritage Irista 3-7 295C-2X 9126 486
s. Brooklawn Heritage 2d d. Brooklawn's Select Iris

SCHWALM, LESLIE J., KULESPRING FARM, SCHUYLKILL HAVEN
Basquaerie Majestic Pearl 4-1 305C-2X 9302 464
s. Basquaerie Melba's Majestic d. Basquaerie Esquire's Pearl

STEELE, TED & QUERIPEL, WARREN, CELEBRITY FARMS, NEW HOPE
Locust Grove Melindas Lolly 2-1 323C-2X 6995 374
s. Sterlingold Melinda's Majesty d. Locust Grove P. Lassie's Sister
Mulhocaway Novice Beauty 2-4 305C-2X 10318 478
s. Coldspring's Beauty Noble King d. Mulhocaway Queen Novena

STONOROV, OSKAR, MR. & MRS., MONTCALM FARM, PHOENIXVILLE
Broadwater Stoppette 2-3 305C-2X 7815 351
s. Antietam Souvenir d. Broadwater Halcyone's Beauty

SUNNYHILL FARMS, INCORPORATED, IMPERIAL
Collinwood Supreme Florence 12-5 305-2X 10349 484
s. McDonald Farms Supreme King d. McDonald Farms Florence
McDonald Farms Kings Kezia 9-9 305C-2X 6615 381
s. Myhaven King d. McDonald Farms Fadelia
Kingendale Levitys Lawn 3-10 298C-2X 6531 301
s. Gayoso Levity Crown d. Kingendale F. Princess
Sunnyhill Kings Caper 3-7 305-2X 7445 328
s. Sterlingold Merry King d. Shona Rosie
Cedar Brook A Clarabelle 2-11 295C-2X 7921 407
s. Hominy Hill Aristocrat d. Andrews' Patty's Dawn
Kokosings H Queen 2-1 302C-2X 8586 347
s. Green Meads Halley d. KoKosing's Lady Queen

SWINT, WENDELL R., WEALWOOD FARM, LANDENBERG
Wealwood Fran 2d 7-7 298C-2X 9861 473
s. Wealwood Johnny d. Wealwood Fran
Wealwood Colette 5-10 296C-2X 9129 444
s. Wealwood Johnny d. Cordelia Merry of Lindendell
Johns Rosita of Wealwood 3-9 305C-2X 9309 407
s. Gem's Wealwood John d. King's Wealwood Rosina
Performers Lana of Wealwood 3-4 266C-2X 5639 299
s. Hominy Hill Performer d. Peter's Wealwood Laura
Performer Colomba of Wealwood 3-4 200-2X 5615 267
s. Hominy Hill Performer d. Wealwood Colette

Performers Peg of Wealwood	2-10	196-2X	4696	215
s. Hominy Hill Performer		d. Peter's Wealwood Peg		
Performers Faith of Wealwood	2-7	278-2X	5665	255
s. Hominy Hill Performer		d. King's Wealwood Fanny		
WETZEL, RUTH E., BIRCH KNOLL FARM, PHOENIXVILLE				
Birch Knolls Colonels Matilda	3-6	305C-2X	6196	332
s. Curtiss Candy Levity Colonel		d. Brooklandwood Matilda		
WILSON, J. H., MR. & MRS., JIMALDA FARM, BROCKWAY				
Jimalda Wizard Queen	5-3	305C-2X	7996	360
s. Langwater Wizard		d. Maplevale Moonlight Phyllis		
Jimalda Rosewick Skylla	4-0	305C-2X	7370	361
s. Antietam Rosewick		d. Jimalda Butterfat Beauty		
Jimalda Princess Honoria	4-1	305C-2X	6453	361
s. Woodacres Honorable Victor		d. Jimalda Ultra Princess		
WILSON, WILLIAM C. & SONS & SAMWORTH, JOHN R., HIGH ACRES FARM, NEW MILFORD				
Pequea View Victors Primrose	5-5	283C-3X	8899	399
s. Coldspring's Romulus Victor		d. Pequea View's Rosebud		
WITMER, C. E. & SONS, EAST MALTA FARMS, DALMATIA				
Hullside Kings Joyful	3-6	305C-2X	9370	492
s. Mt. Ararat Illustrious King		d. Hullside Supreme Judy		
East Malta B R Daisy	2-4	291C-2X	5672	287
s. Llan Fair Beauty Romulus		d. East Malta's Supero's Daisy		
WITMER, KERMIT L., KEREST FARM, DALMATIA				
Coldsprings Hardwick Labell	13-2	305-2X	7960	387
s. Hardwick's Royal		d. Coldspring's Lillian		
ZOOK, W. H. DUNWOODY, PHEASANT HILL FARM, GLENMOORE				
Dunwoodys Gold Bond Georgina	5-8	264C-2X	4583	231
s. Rose's Gold Bond		d. Dunwoody's Sensation Nellie A.		
Dunwoodys Bond Pearl	4-7	305C-2X	5797	306
s. Rose's Gold Bond		d. Autocrat's Ruby		
Dunwoodys Bond Might	4-0	299C-2X	5592	273
s. Rose's Gold Bond		d. Fashion's Delight		

RHODE ISLAND

BEATTIE, WILLIAM JAMES, LINWOOD FARM, EAST GREENWICH				
Gold Stars Minnie	11-1	250-2X	6839	314
s. McDonald Farms Gold Star		d. Minstrel of Woodside		
Linwood Hermes Doll	3-11	212C-2X	2693	137
s. Northern Conrad's Valor		d. Northern F. Doll		
CLARK, GEORGE P. & VERA J., HORSE SHOE FALLS FARM, SHANNOCK				
Churn Creeks Country Annette	8-10	305C-2X	6822	295
s. Churn Creek's Country Honor		d. Silver Forest Royal Annette		
Horse Shoe Justyne	5-10	305C-2X	7803	395
s. Horse Shoe Conrad's Pioneer		d. Farmlands Justner		
Horse Shoe P Jolijet	3-4	305C-2X	6829	357
s. Horse Shoe Conrad's Pioneer		d. Horse Shoe Joy		
Horse Shoe P Erie	2-7	305C-2X	7250	352
s. Horse Shoe Conrad's Pioneer		d. Wadsworth Pride's Ermine		
DANFORTH, HELEN M., WEE HOOSE FARM, COVENTRY				
Wee Hoose Lucky Girl	6-3	286C-2X	8093	444
s. Hammersmith Thunderbolt		d. Wee Hoose Bessie		
Wee Hoose Coquinette	2-3	305C-2X	8323	429
s. Wee Hoose Courageous		d. Wee Hoose Patsy's Dauntless		
McBRIDE, CLIFFORD A., WHEELER FARM, RIVERSIDE				
Pine Grove Madona	7-8	305C-2X	9339	432
s. McDonald Farms Guthrie		d. Pine Grove Farms Kate		
Glengeran Sally	7-8	305C-2X	11076	465
s. Glengeran Buttercup's Chief		d. Glengerans' Surprise Sugar		
MINER, CHARLES E., ASHAWAY				
Tomaquag M Betty Lou	2-1	305C-2X	6427	294
s. Horse Shoe Monrose		d. Tomaquag Regent's Betty		
Tomaquag Butterfat Teresa	1-8	305C-2X	7520	420
s. Tomaquag Wahoo		d. Tomaquag Radiant Queenie		
RHODE ISLAND, UNIVERSITY OF, KINGSTON				
Rhody Sheik Gladys	4-9	305C-2X	8046	379
s. Northern Patsy's Sheik		d. Rhody Challenger Goldie		
Rhody Van Lilac	2-6	305-2X	6024	306
s. Hominy Hill Vanguard		d. Rhody Cavalier Lola		

SOUTH CAROLINA

ALLISON, W. E., TUPELO FARM, COLUMBIA				
Dan Valley Eunice	9-4	191-2X	5167	239
s. Klondike Vallemede		d. Marbelou		
Tupelo Hercules Pollyanna	7-4	235-2X	2444	124
s. Kenley's Hercules		d. Riverview's Sunshine Polly		
Tupelo Aces Nera	4-10	305-2X	5957	282
s. Zimalcrest King's Ace		d. Tupelo Ace's Becca		
Tupelo Prince Joli	4-2	202-2X	3970	180
s. Blakeford Fay's Prince		d. Hercules' Virginia of Tupelo		
Tupelo Emerald Gaile	3-1	186C-2X	2934	139
s. Edisto Farms Emerald		d. Tupelo Hercules' Girl		
Golden Glow Ace Dixie	3-1	305C-2X	4467	228
s. Quail Roost Golden Ace		d. Golden Glow Faithful Diana		
Tupelo Maxim Celia	2-1	305C-2X	4538	222
s. Quail Roost Choice Maxim		d. Tupelo Comet's Brenda		
BROWN, HEYWARD D., HEY-LEA FARM, LAMAR				
Rowes Emory Francine	7-9	291-2X	7091	401
s. Riegeldale Emory's Judicator		d. Greenhutch Lady Luck		
Browns Butterfat May Queen	4-6	305-2X	5330	297
s. Coker Butter Levity		d. Neda's May of W. S. R.		
CLEMSON AGRICULTURAL COLLEGE, CLEMSON				
Clemson Hollibright Tidal	7-10	305-2X	9300	454
s. Klondike Hollibright		d. Clemson Majesty Mistress		
Clemson Honor Abilene	7-9	215-2X	8234	368
s. Klondike High Honor		d. Clemson Cavalier Onza		
Clemson Hornet Accise	7-6	254-2X	6483	301
s. Klondike Hornet		d. Sequel-Count General Jeweller		
Clemson Hollibright Bale	6-9	195-2X	6149	264
s. Klondike Hollibright		d. Sequel's M. C. Cavalier Belle		
Clemson Token Blench	5-6	305-2X	7299	346
s. Appin's Token		d. Clemson Hollibright Rosemary		
Clemson Peerless Card	5-8	247-2X	7752	345
s. Tarbell Farms Peerless Royal		d. Clemson Cavalier Nidi		
Clemson Trumpter Call	5-9	198-2X	8362	382
s. Appin's Trumpter		d. Clemson Hollilier Quiress		
Clemson Trumpter Crackle	5-2	254-2X	8340	482
s. Appin's Trumpter		d. Clemson Hornet Accise		
Clemson Trophy Darien	4-9	246-2X	6704	317
s. Clemson Honor Trophy		d. Clemson Royal Quire		
Clemson Trophy Delia	4-7	221-2X	7120	364
s. Clemson Honor Trophy		d. Clemson Honor Susie		
Clemson Trophy Epsilon	2-8	305C-2X	6412	333
s. Clemson Honor Trophy		d. Clemson Hollibright Trellis		
Clemson Forward Fact	2-5	305-2X	4397	199
s. Clemson Forward		d. Sandhill Hornet BCD Maid		
Clemson Master Faithful	2-3	305C-2X	4602	221
s. Coker Butterfat Master		d. Clemson Trophy Bite		
COLEMAN, G. MELLWOOD, SALUDA				
Designs Janice	8-6	278C-2X	10081	458
s. Quail Roost Bright Design		d. Sonnylaine Maxim Janet		
Sunshines Maxkings Clarice	5-5	288C-2X	7544	381
s. Sunshine's Lucky Maxking		d. Sunshine's Improver's Cora		
FLETCHER, J. & O. J., BEAVER CREEK FARM, McCOLL				
Beaver Creek Kims Dot	8-9	305C-2X	7033	338
s. Klondike Kim		d. Beaver Creek Dorothy		
Beaver Creek H A Dot	6-8	287C-2X	6267	271
s. Beaver Creek Hollivista Agent		d. Beaver Creek Kim's Dot		
Beaver Creek Fearless Minuet	3-7	305C-2X	7083	360
s. Klondike Premost Fearless		d. Beaver Creek Mozelle		
Beaver Creek F Glorianna	2-7	305C-2X	5166	267
s. Klondike Premost Fearless		d. Beaver Creek Adonis Glorianna		
Beaver Creek F Virgie	2-5	305C-2X	7417	360
s. Klondike Premost Fearless		d. Beaver Creek Hollivista Virgie		
Beaver Creek F C Cherry	2-4	305C-2X	6846	326
s. Beaver Creek Joy's Forecaster		d. Beaver Creek Adonis Cherry		
GAMBLE, S. WAYNE, PENN BRANCH FARM, LANE				
Cedarock Bens Ella	4-10	283C-2X	6512	343
s. Klondike Holliben		d. Eaton's Ellalee		
Uwharrie Kings So Cute	4-2	365C-2X	9576	480
s. Uwharrie King James		d. Inverness Princess Cutie		
Bermuda Dons Freeda	3-7	296C-2X	5985	277
s. Brays Island Premium Don		d. Lendolure Valiant Freeda		
Brays Island Queen Claressa	3-3	305C-2X	5667	265
s. Brays Island Premium King		d. Cesor Ellton's Vardessa		
Knightdale Maxims Alma	3-9	282C-2X	7583	320
s. Knightdale Maxim's Majesty		d. Kitty of Cottonade		
Pleasant View Mark Portia	3-0	249C-2X	3425	170
s. Quail Roost Landmark		d. Pleasant View Fern Portia		
Penn Branch Alvis Kate	2-1	305C-2X	7060	308
s. Whippernock Hero's Alvis		d. Knightdale No Max Kathy		
Penn Branch Max Dorothy	2-1	305C-2X	6589	346
s. Pleasant View Master Maxim		d. Shoal Falls Golden Dolly		
Penn Branch Hermes Sara	1-11	305C-2X	5956	302
s. LushAcres Happy Hermes		d. Uwharrie King's So-Cute		
Penn Branch Master Quincy	2-0	297C-2X	4237	236
s. Quail Roost Max Master		d. G. G. Edwin's Queen		
HAMPTON, FRANK, MILLWOOD DAIRY FARM, COLUMBIA				
Honeys Sweet Sixteen	4-10	296-2X	4409	207
s. Lady Katherine's White Ensign		d. Honey Bee's Honey		
Ensigns Harryettes Melissa	4-9	305C-2X	7700	371
s. Lady Katherine's White Ensign		d. Ensign's Harryette		
Laddies Sweet Nectar	3-9	305-2X	5827	278
s. Lady Katherine's Laddie		d. White Ensign's Hon		
White Ensigns Etta	2-9	276C-2X	2963	143
s. Lady Katherine's White Ensign		d. Ensign's Harryette		
MAJOR, EUNICE DEAN, LONGHILL DAIRY FARM, ANDERSON				
Bellarions Rose Lira	7-5	305C-2X	8010	434
s. Wethersfield Prince Bellarion		d. Greendale Eloise		
Valleyrun Kinsmans Bud	6-2	305C-2X	8686	431
s. Langwater Kinsman		d. Antietam Orange-Blossom		
Jeda Ki Cookies Cupcake	2-8	303C-2X	6565	367
s. Pep of Flambeau View		d. Bellarion's Rose Lira		
McCASKILL, A. L. & SON, LYNDALE FARMS, BISHOPVILLE				
Lyndale Branfords Helen	6-2	305C-2X	6727	350
s. Lendolure Master's Branford		d. Appin's Theo		
Lyndale Watchfuls Victoria	4-4	305C-2X	6852	310
s. Gardenville King's Watchful		d. McCaskill Branford's Vanity		
Lyndale Branfords Bela	3-11	305-2X	6341	330
s. Lendolure Master's Branford		d. Emb. General Bridge Davison		
Masterful Grace	3-6	305C-2X	6138	305
s. Quail Roost No Max Masterful		d. Herrod's Betty		
MILLS, T. P., MR. & MRS., BREEZE HAVEN, PROSPERITY				
Breeze Haven Plowmans Adella	6-11	305C-2X	7879	449
s. Klondike Plowman		d. Kimbrough's Adelia		
Breeze Haven Ladella	4-3	305C-2X	9286	457
s. J. C.'s Leader		d. Breeze Haven Plowman's Adella		
MUNNS, J. J., FOUR COLUMN'S FARM, LANDRUM				
Four Column Hornets Clovia	6-1	305C-2X	5677	256
s. Klondike Hornet		d. Four Column Oliver's Elsie		
Four Column Hornets Gloria	5-3	365C-2X	8735	409
s. Klondike Hornet		d. Charlotte Ann's Jean		
Four Columns Burt Julia Belle	3-1	305C-2X	5888	305
s. Idylbrook Burt		d. The Academy's Red Girle		
Four Columns Challenger Florie	2-8	305C-2X	7953	359
s. Skyline Gretta's Challenger		d. Four Column's Hornet's Cynthia		
ROOSEVELT, NICHOLAS G., GIPPY PLANTATION DAIRY, MONCKS CORNER				
Gippy Chief Crescent	7-7	242-2X	8573	408
s. Bournedale Double Chief		d. Gippy Princess Charming		
Gippy Conrad Kalmia	3-3	221-2X	5574	280
s. Northern Conrad		d. Coldspring's Noble's Kalma		

SOUTH DAKOTA

FEIND, W. E., CARRYON FARM, HAZEL				
Carryon F Rose	2-2	305-2X	6648	331
s. Fairlawn K. Fillmore		d. Sanfadair Levity Rose		

TENNESSEE

GLOVER, E. S., RIDGELEA FARM, PINEY FLATS				
Ridgeleas Stella	4-1	305-2X	7200	365
s. Ridgelea's Ben		d. Pinemont's Lady Bell		
Ridgeleas Rose	3-9	305-2X	7425	352
s. Midview Royal's Herald		d. Freegrove Noble's Ruth		

HOUSLEY, LEE, HOUSLEY DAIRY FARM, ATHENS
Shoal Falls Donna Davida 7-2 305C-2X 6895 345
s. Bryn Du Maxim Dodsworth d. Riegeldale Mck Becky
SHIVELL, PHILIP J., SHY VALLEY FARM, KINGSPORT
Foremost Footprints Quakeress 7-1 303C-2X 9108 413
s. Foremost Footprint d. Foremost Quakeress

TEXAS

TEXAS TECHNOLOGICAL COLLEGE, LUBBOCK
Meadow Lodge Mo Baby 4-5 305-3X 6469 348
s. Meadow Lodge Moonlight d. Meadow Lodge Queen R. Baby

UTAH

CHADWICK, JOSEPH A. & RALPH, CHADWICK FARM, NORTH OGDEN
Rene I of Chadwick Farm 6-1 255-2X 6797 299
s. Fairlawn Actor's Ichabod d. Rosemary Arb. of Chadwick Farm
Chadwick Farm I Rosa 3-1 305-2X 7656 370
s. Fairlawn Actor's Ichabod d. Rose Arb. of Chadwick Farm
Chadwick Farm Star Janice 3-1 181-2X 5132 215
s. Fairlawn K. Lodestar d. Janet Arb. of Chadwick Farm

VERMONT

AHRENS, GEORGE L. & CONSTANCE S., WINDY RISE FARM, SOUTH LONDONDERRY
Indian Masters D Baa Daisy 10-6 267-2X 7971 423
s. Flying Horse Master's Indian d. Indian Deerslayer's C-ba Daisy
Stronghold Loyal Funny 7-2 253-2X 10273 511
s. Gayhead's H. I. Loyal d. Stronghold Coronation Fawnot
Feura A Norita 6-8 287-2X 8650 469
s. Caumsett Ajax d. Feura Nora
Windy Rise D Starbright 3-6 197-2X 4464 220
s. Defender of Ware d. Coxsackie Farms Iona's May
Craney View Glow 2-4 268-2X 3783 220
s. Hominy Hill Gladiator d. Daisy Royal of Sunnybrook Farm
BERRY, RUTH & HARTLEY, HIGH HOLLOW FARMS, LANDGROVE
Convents C Beautiful 10-5 298C-2X 5742 250
s. Flying Horse Colonel's Prince d. Meadow Spring Beatrice
CLEVELAND, REGINALD M. & CHARLES G., REXDEN FARM, RANDOLPH CENTER
Floben J Inez 4-6 305-2X 8236 387
s. Fairlawn Actor's Jasper d. Floben Paula Jess
COLE, PHILIP G. & HERRICK, ALLAN, STARLAKE FARM, NORWICH
Orchard Brooks Vanity 7-10 305C-2X 12373 611
s. Douglaston Emperor Lanceman d. Whimsy Vanity Fair
Eolia Maida 5-10 270C-2X 10924 507
s. Eolia's Watchman d. Brooklandwood G. Mamie
JANEWAY, E. G., MIDDLETOWN FARM, SOUTH LONDONDERRY
U V M Bandmasters Blanchette 4-9 305C-2X 8408 406
s. U. V. M. Bandmaster d. Dreamwold Blanche
North Farm Chief Barbara 3-2 305C-2X 9424 423
s. Moreau Farms Noble Chief d. North Farm Achilles Beauty
Middletown C Constance 2-6 305C-2X 9944 467
s. Larches Caesar d. Middletown Verta's Connie
Middletown C Claribel 2-5 305C-2X 8572 389
s. Larches Caesar d. Ken Clara
LAWRENCE, B. L., WHALLEY'S POINT FARM, CHARLOTTE
Whalleys Sitka 8-10 305C-2X 6725 322
s. Gallant of Woodside d. Whalley's Adak
MOODY, A. R. & SONS, FAIR FIELD FARM, JACKSONVILLE
Fair Field S Allure 9-2 365-2X 8912 373
s. Fair Field Midnight Sable d. Ladderlook Honey
PERRY, RALPH H., MAPLEWOOD FARM, IRA
Maplewood Mar Kitty 4-5 305-2X 8277 419
s. Gayhead's C. Marshal d. Maplewood Kristy
SMART, S. BRUCE, BROMLEY FARM, PERU
Bromley Marauders Gypsy 5-6 255C-2X 6897 356
s. Howland Select's Marauder d. Craney View Kate
YATES, S. S., SADDLEBACK FARM, DORSET
Lakevales Patience 7-11 305C-2X 4687 249
s. Royal Czar d. Ken Estrella
Saddleback Rhoda 6-10 305C-2X 8764 495
s. Howland Nobleman d. Savery's Reward
Saddleback F Darlene 4-6 305C-2X 7419 390
s. Howland Master's Fiddler d. Saddleback Daisy
Tamworth S Blossom 3-10 305C-2X 7440 377
s. Woodacres Royal Sensation d. Tamworth Violet
Saddleback C Bessie 3-4 271C-2X 7219 359
s. Flying Horse Amy's Colonel d. Saddleback Bonnie
Quanqual Leos Ozma 3-11 270C-2X 6451 272
s. Quanqual Levera's Orion d. Quanqual Orzoe
Stronghold Penalope Pam 2-4 275C-2X 7205 333
s. Deep Lake Noble John d. Stronghold Gay Pamala
Hansenarea Emily K 2-6 289C-2X 7548 412
s. Douglaston Baron Kenyon d. Hansenarea Emily

VIRGINIA

CHAPPELL, J. F., CHAPPELL GUERNSEY FARM, JONESVILLE
Chappell Maxim Duchess Ann 4-4 281C-2X 5559 311
s. Holliknoll Maxim Wonder d. Aldershot of Beacondale
Chappell Noble Cora 3-6 305C-2X 6306 396
s. Holliknoll Alberta's Noble d. Fiddlers Green Cora
Chappell Noble Ann 3-6 224C-2X 4594 291
s. Holliknoll Alberta's Noble d. Chappell's Maxim Teddy
Chappell Noble Bess 3-5 305C-2X 5125 305
s. Holliknoll Alberta's Noble d. Cheer's Bess
CROWGEY, R. R., HAM FARM, WYTHEVILLE
Callie of Ham Farm 7-3 365-2X 10792 460
s. Klondike Hannibal d. Palmer Haven's Selina
Whippernock Osiris Beady 6-11 352C-2X 8755 413
s. Caumsett Osiris d. Rosebud's Beatrice
Blairs Rest Queen Wilena 3-5 274C-2X 8173 380
s. Langvalley Dainty's Hornet d. Blair's Rest Queen Wilma
Ham Farm F Jean Eddie 4-1 268C-2X 6325 286
s. Green Meads Philo d. Palmer's Jeanette
Ham Farm Joy A Famous 3-4 339C-2X 8531 398
s. Quail Roost Lovely's Applejack d. Palmer's Joy
Ham Farm P Daisy Felix 3-9 300C-2X 6621 329
s. Green Meads Philo d. Daisy of Ham Farm
Ham Farm Lang Benton 3-4 322C-2X 8250 362
s. Langwater Lord Benton d. Benton's Lady Betty
Ham Farm K I D Fanny 3-1 290C-2X 8538 401
s. Ham Farm King Ideal d. Dairylou Ideal Dot
Ham Farm Princess C Q Gay 3-0 305C-2X 8235 436
s. Ham Farm Conqueror d. Springhill Dolphin's Princess
Ham Farm Esther C Geranium 1-11 321C-2X 6291 280
s. Ham Farm I. L. A. Constellation d. Ham Farm Phyllis Esther
Ham Farm Flash C Q Gale 3-0 283C-2X 5182 272
s. Ham Farm Conqueror d. Flash of Ham Farm
GOULDIN, J. M., ESTATE, WINDSOR FARM, TAPPAHANNOCK
Windsor Pride 8-9 305C-2X 4640 261
s. Riegeldale Emory's Pirate d. Marlboro Pride
Windsor Royals Jane 3-5 305C-2X 6584 351
s. Midview Majesty's Royal d. Windsor Pirate's Martha
Windsor Royals Bess 3-2 305-2X 5931 301
s. Midview Majesty's Royal d. Madrey Farm Hewfrolic Bonnie
MORRIS, W. J. & SONS, EGGLESTETTON DAIRY FARM, AMELIA
Shady Rest Maxs Christine 9-0 305C-2X 8938 486
s. Quail Roost Prince Max d. Graceland Golden Joanne
Egglestettons Leonora 6-8 305-2X 9709 502
s. Wakefield Lucky Choice's Duke d. Sam's Golden Grandee
Egglestettons Marta 6-7 305C-2X 9494 509
s. Midview Majesty's Prince Ivan d. Egglestetton's Sweetheart
Shady Rest Pharoahs Pride 6-7 305C-2X 7326 335
s. Midview Charmer's Pharoah d. Ethel's Pauline
Shady Rest Pharoahs Dale 6-5 305-2X 9029 363
s. Midview Charmer's Pharoah d. Matyiko's Farm Princess
Egglestettons Sylvia 5-4 274C-2X 7226 349
s. Fox Dean's Decorator d. Vaughan's Mildred
Egglestettons Panda 4-9 305C-2X 9716 451
s. Whippernock Prince Charmer d. Egglestetton's Dorcas
Shady Rest Royal Dans Flora 4-3 305-2X 8723 408
s. Midview Royal's Dan d. Paula of Giant
Egglestettons Octavia 4-5 301C-2X 11792 558
s. Croasdaile's Prince Frolic d. Egglestetton's Laura
Egglestettons Yolanda 3-10 305C-2X 10803 522
s. Wakefield Lucky Choice's Duke d. Egglestetton's Pearl
Shady Rest Pegs Paula 2-11 305-2X 7379 384
s. Graceland Max Peg d. Paula of Giant
Shady Rest Max Pegs Robin 2-3 251C-2X 6309 281
s. Graceland Max Peg d. Vim's May Bird
PADDOCK, ASHLEY, MRS., BEN VENUE, THE PLAINS
Ideals Advancers Villa May 3-7 365-2X 12062 629
s. Ideal's Advancer d. Ideal's Standfast Villa May
PIGGOTT, WILLIAM T., PICKWICK FARM, PURCELLVILLE
Pickwick Daffodil 7-11 293C-2X 8553 430
s. Mobjack Vanace d. Pickwick Forsythia
Pickwick Gloria 5-4 264C-2X 8317 444
s. McDonald Farms Supreme Loi d. Nancy Aster of Roadside
Pickwick Georgia 5-0 267C-2X 7623 373
s. McDonald Farms Supreme Loi d. Pickwick Daffodil
Pickwick Gurta 4-8 285C-2X 9041 416
s. McDonald Farms Supreme Loi d. Pickwick Annette
Pickwick Icey 3-0 295C-2X 8823 458
s. Mobjack Rickson d. Pickwick Florence
Pickwick Ensignia 2-9 305C-2X 7194 380
s. McDonald Farms Supreme Loi d. Pickwick Faith
RAWLS, J. C., SOUTHAMPTON GUERNSEY FARM, FRANKLIN
Southampton Maxims Peg 5-7 305C-2X 10650 504
s. Southampton Maxim d. Southampton K. Peggie
Southampton M Pearl 3-6 305C-2X 6576 320
s. Southampton Maxim d. Southampton R. M. Daisy
SHANNON, SIDNEY L., SR., ROSEGILL FARM, URBANNA
Rosegills Formosa 3-10 305C-2X 8015 398
s. Rosegill's Traveler d. Foam of Rosegill
Rosegills Imogene 4-0 303C-2X 5908 332
s. Riegeldale Ben's Hilarity d. Ida of Rosegill
Rosegills Forsythia 2-9 305C-2X 6635 354
s. Rosegill Supreme d. Rosegill's Flax
Rosegills Bess 2-7 289C-2X 3789 218
s. Rosegill Supreme d. Bunty of Rosegill
Rosegills Sarah 2-6 305C-2X 5883 307
s. Rosegill's Traveler d. Star of Rosegill
VIRGINIA POLYTECHNIC INSTITUTE, BLACKSBURG
V P I Maxims Defender 13-7 305-2X 7750 416
s. Quail Roost Lucky Maxim d. V. P. I. Glamour's Beulah
V P I Royal Judy Locket 5-10 289C-2X 5658 296
s. Midview Royal's Billy d. V. P. I. Majesty Ellie Judy
V P I Peerless Excelsior Mazie 4-9 295C-2X 6080 343
s. Midview Royal's Peerless d. V. P. I. Maxim Excelsior
V P I Brightwood Kit Artemis 2-10 305-2X 6404 339
s. King of Brightwood d. V. P. I. Majesty Christine Kit
V P I General Margery Bingo 2-4 295C-2X 5089 294
s. Bayville General Jeb d. V. P. I. Peerless Dainty Margery
WALKER, J. F., PINE GROVE DAIRY FARMS, PORTSMOUTH
Walnut Grove Mans Grace 6-2 306C-3X 9940 411
s. McDonald Farms Pre Lady's Man d. Cherry of Shepherds
Pine Grove May Peggy 3-5 305-3X 9481 504
s. Bayville General Lee d. Benton's Lucky Peggy
YOUNG, W. L., MR. & MRS., ROSE VALLEY FARM, FRANKLIN
Rose Valley Drucilla 2-9 305-2X 8467 423
s. Bayville Royal General d. Blenheim Springs Drucilla

WASHINGTON

BIDSTRUP, R. H., VALMERE FARM, BUENA
Win Acres Patricia 5-9 286-2X 9761 587
s. Win Acres Curly d. Win Acres Patty
BURGRAFF, ALBERT, RIVER VIEW FARM, LYNDEN
Noble Dukes Camellia 7-5 305-2X 8660 506
s. Fircrest Noble Duke d. Fircrest Golden Priscilla
River View Treasure 4-9 305-2X 5464 362
s. River View Dickie's Pilot d. River View Duke's Margie
River View Bettys Bunny 4-7 305C-2X 8128 519
s. Revilo Thersa's Royal d. River View Dickie's Betty

River View Gay	3-3	305C-2X	5494	378
s. River View Betsy's Beau		d. River View Dickie's Golden		
River View Pollyetta	3-0	305-2X	5126	319
s. River View Duke's Dickie		d. River View Prudence		
River View Genlin	3-0	305C-2X	6941	322
s. River View Betsy's Beau		d. River View Belle's Gertie		
River View Columbine	2-11	305-2X	7321	408
s. River View Duke's Dickie		d. Noble Duke's Camellia		
BUTTS, SIDNEY E., ROCK HAVEN GUERNSEY FARM, MORTON				
Daisy of Rock Haven	8-7	305C-2X	9214	410
s. Chicona Latife		d. Grandee's Dawn of Rock Haven		
Rock Haven Pablos Dolly	6-0	249C-2X	6098	278
s. Chicona Nelson Pablo		d. Damsel's Dimple of Rock Haven		
Golden Charm Pip	5-2	305C-2X	8611	432
s. Avalawn Norwood		d. Avalawn Pippin		
Golden Charm Fames Procis	2-5	305C-2X	7431	337
s. Western Glow Royal Fame		d. Avalawn Procis		
COOK, RALPH, CEDARWILDE FARM, DEER PARK				
Cedarwilde Princess Leanore	6-8	365C-2X	14429	751
s. Ajax of Burger's Place		d. Cedarwilde Florence's Fawn		
DODGE, MERRILL M. & SONS, LOCUST NOOK FARM, ELLENSBURG				
Locust Nook Addie	16-5	258-2X	5794	251
s. High Valley Admiral		d. Abbie of Clara Cooper Farms		
DYNES, GEORGE M., RIVERVIEW FARMS, MOUNT VERNON				
Riverview Lads Clementine	7-9	365-2X	7737	431
s. McDonald Farms Dairy Lad		d. Valley Gem Colorful		
Riverview Generals Madame	7-0	365-2X	12886	640
s. Flying Horse Clara's General		d. Riverview's Princess Lady		
ELWANGER, W. J. & SON, CARNATIONWOOD FARM, BELLEVUE				
Carnationwood Heros Rhoda	5-11	305-2X	9400	388
s. Western Glow Hero		d. Rozelyn Rosebud		
Carnationwood Heros Pansy	5-0	305C-2X	5949	337
s. Western Glow Hero		d. Rozelyn Rosebud		
FIRCREST FARMS, INCORPORATED, EVERSON				
Fircrest Ramona 2d	7-9	263-2X	7092	308
s. Argilla Conquest		d. Fircrest Ramona		
Fircrest Steadfasts Fairy	5-9	305-2X	8946	460
s. Langwater Country Steadfast		d. Fircrest Conquest's White Star		
Fircrest Lana	4-9	187-2X	6874	345
s. Fircrest Royal Flush		d. Fircrest Elaine		
Fircrest Patricks Neva	5-6	201-2X	8345	370
s. Fircrest Patrick		d. Fircrest Nada		
Fircrest Content	3-6	182-2X	5005	225
s. Fircrest Angelito		d. Fircrest Sunlight Connie		
Fircrest Royal Lavender	3-5	305-2X	9028	436
s. Fircrest Royal Flush		d. Fircrest Laurette		
Fircrest Royal Purple	3-6	305-2X	8896	426
s. Fircrest Royal Flush		d. Fircrest Laurette		
HENDERSON, WAYNE B., DR. & MRS., RAPAWAY RANCH, PORT ANGELES				
Avalawn Lilias	6-7	265C-2X	8077	346
s. Flying Horse Flute's Colonel		d. Highland View Lillian		
Bessys Linda Ruby	4-11	281C-2X	9037	437
s. Ruben's Pete of Straits View		d. Helen Jewel's Bessy		
Skagit Queens Brenda	3-4	305C-2X	8485	357
s. Ruben's Pete of Straits View		d. Pearline's Skagit Queen		
Rapaway Beautys Beatrice	2-2	277C-2X	6892	341
s. Cedarcroft Regal's Demonstrator		d. Skagit Maid's Beauty		
Golden Charm Generals Connie	2-3	275C-2X	7270	371
s. Flying Horse Clara's General		d. Golden Charm Colleen		
JOHNSON, ALBERT, DENNY-DALE FARM, MOUNT VERNON				
Aces Aleucia	11-5	305-2X	12705	593
s. Revilo Ace		d. Lorinda of Bass Farms		
Cupid of Rock Haven	8-4	305C-2X	9617	487
s. Chicona Latife		d. Madrone's Clara of Rock Haven		
Almar Destiny Lucky	3-6	305C-2X	11171	529
s. Western Glow Lucky O'War		d. Dreamy Eyes of Chicona		
Denny Dale Lavonia Fame	3-4	305C-2X	8836	422
s. Fame of Aldarra		d. Evergreen's Lorinda		
LOVGREEN, JOHN E., CLAIRE HAVEN GUERNSEYS, EAST STANWOOD				
Claire Haven Derel Fay	6-1	217-2X	6894	336
s. Wandamere Anson's Derel		d. Fairy of Mount Adams		
Claire Haven Derel Emey	4-2	295C-2X	8604	418
s. Wandamere Anson's Derel		d. Chief's Emley of Golden West		
Claire Haven Rex Patricia	2-1	279C-2X	6749	311
s. Claire Haven Buster Rex		d. Claire Haven Elmer Patsy		
MANTHEY, LLOYD R., DEER CREEK GUERNSEY FARM, BELLINGHAM				
Deer Creek Patrons Rosalee	11-8	305C-2X	6936	369
s. Fircrest Patron		d. Deer Creek Ruby		
Deer Creek Bess	8-2	305-2X	7347	398
s. Coanwood Foreman		d. Killalana Bess 5th		
Deer Creek Frosty	7-8	274C-2X	6562	340
s. Quality Farm Lass's Nero		d. Killalana Frisky 3rd		
Deer Creek Buttercup Mary	5-1	305-2X	9087	512
s. McDonald Farms Western Star		d. Deer Creek Rosemary		
Deer Creek Bea	4-3	305C-2X	5266	329
s. McDonald Farms Western Star		d. Deer Creek Bess		
Deer Creek Rosebud	4-4	274C-2X	7846	433
s. McDonald Farms Western Star		d. Deer Creek Rosemary		
Deer Creek Roxie	4-9	221-2X	5047	296
s. McDonald Farms Western Star		d. Deer Creek Patron's Rosalee		
Deer Creek Jill	2-6	302C-2X	6286	363
s. Deer Creek Golden Boy		d. Deer Creek Lucy		
Deer Creek Cissy	2-2	305C-2X	6169	297
s. Deer Creek Golden Boy		d. Riverview Lad's Clara		
McNETT & BAUMANN, LEAVENWORTH				
Charmland Gilda	9-3	305-2X	8005	357
s. Charmland Challenger		d. Charmland Princess Lola		
Chunstick Zona	5-4	305C-2X	7275	382
s. Bonneville Velor		d. Bonneville Zedalia		
Chunstick Farm Pansy	4-6	305C-2X	6897	379
s. Bonneville Policy		d. Charmland Gilda		
Chunstick Farm Prudence	3-5	305C-2X	8219	394
s. Bonneville Policy		d. Charmland Gilda		
MEEKER BROTHERS, ROZAVU FARM, OUTLOOK				
Phenice of Chicona	6-10	305-2X	6507	290
s. Chicona Cuyler		d. Parmela of Chicona		
Rozavu Nell	5-6	305-2X	6705	309
s. Chicona Nimitz Alderman		d. Rozavu Vella		
Rozavu Novelle	4-2	305-2X	6951	333
s. Chicona Nimitz Alderman		d. Rozavu Agatha		
Rozavu Golden Duchess	3-4	305-2X	7808	339
s. Rozacres Newton		d. Rozavu Noble Duchess		
MEYER BROTHERS, DELPHI DELL FARM, OLYMPIA				
Delphi Dell Ellegant Lassie	8-5	359C-2X	9203	536
s. Delphi Dell Ellegant Phil		d. Clover Dell's Lassie		
Valley View Regents Hope	4-1	358C-2X	8614	406
s. Wandamere Prince Regent		d. Valley View Builder's Hope		
Sun Glow Julie	3-11	365C-2X	8069	434
s. Delphi Dell Sarah's Master		d. Sun Glow Judy		
Delphi Dell Luckys Ramona	2-4	365C-2X	8694	446
s. Delphi Dell Lilly's Lucky		d. Delphi Dell Max's Ramona		
MEZGER, W. L., MR. & MRS., VALLEY HOME FARM, CHEHALIS				
Valley Home Charm	2-9	305C-2X	8703	348
s. Western Glow Maywick		d. Delphi Dell Stylish Marvela		
Valley Home Carmen	2-6	305C-2X	7135	310
s. Western Glow Maywick		d. Lady Luck of Delphi Dell		
NEWMAN, LAWRENCE M., NEW HAVEN GUERNSEY FARM, PORT ORCHARD				
Fir Ridge Golden Primrose	7-11	305C-2X	7977	391
s. Fir Ridge Edna's Ambler		d. Fir Ridge Dreamer's Primrose		
Prudences Promise	6-10	365C-2X	9638	464
s. Korslund Philander		d. West Valley Prudence		
New Haven Royal Princess	5-8	305-2X	7254	308
s. Western Glow Royal Duke		d. Fir Ridge Golden Primrose		
Rebekka of Maplevalley	4-6	365C-2X	10317	514
s. Cedarcroft Fearless		d. Sara of Maplevalley		
New Haven Royal Nell	3-8	365C-2X	12636	573
s. Western Glow Royal Duke		d. Nettie of Valley View		
New Haven Masters Isobel	3-8	305C-2X	8284	394
s. Doo Drop's Major		d. Marymoor Issa		
Delphi Dell Darling Delila	2-10	305C-2X	7600	385
s. Delphi Dell Sarah's Master		d. Delphi Dell Darling Della		
New Haven Tinkle Rosie	2-11	305C-2X	6052	343
s. Wandamere Tinkle's Royal		d. Delphi Dell Philosopher's Rose		
Marys Pride Buttercup	2-3	305C-2X	7459	387
s. Cedarcroft Master's Sweepstake		d. Marymoor Kes		
OLSON, JAMES P., RIVER ROAD FARM, MOUNT VERNON				
River Road Pandora	6-8	305-2X	9938	548
s. Western Glow Maryann's Royal		d. River Road Primrose		
ORMBREK, GEORGE, CLOVER RIDGE FARM, KIRKLAND				
Potlatch Topsys Hazel Bell	8-2	365-2X	12677	543
s. Chuckanut Phyl-Boy		d. Marymoor Bud's Topsy		
POWER, L. W., CHUKLUCK FARM, BURLINGTON				
Chukluck Bridesmaid	4-4	305-2X	9799	535
s. Western Glow Lucky Strike		d. Chucklock Betty		
PRICE, KENNETH C. & FAMILY, PRICE'S GOLDEN GUERNSEY DAIRY, PORT ORCHARD				
Prices Hillight of Distinction	2-3	365-2X	9203	495
s. Wandamere Phyllis' Distinction		d. Price's Tinkle Hattie		
Cliff Dells Bonny Bell	1-11	336C-2X	7256	330
s. Cliff Dell's Prince		d. Cliff Dell's P. Betsy		
REED, WILLIAM G. & LANCASTER, LESTER J., GRAYSMARSH FARM, SEQUIM				
Graysmarsh Mona	3-2	365C-2X	13096	769
s. Western Glow Lucky O'War		d. Rozelyn Marvel's Marie		
Graysmarsh F Patsy	3-3	305C-2X	8247	406
s. Coldspring's B. R. Forcaster		d. Graysmarsh Patricia		
Graysmarsh Prim	2-4	358C-2X	8641	505
s. Graysmarsh Prince Jan		d. Primrose of Clallam County		
Graysmarsh F Flirt	2-4	347C-2X	7708	410
s. Coldspring's B. R. Forcaster		d. Graysmarsh Princess Flower		
ROBINSON, C. A. & SON, ROBINDELL FARM, SEQUIM				
Robindell Sunny Hope	5-5	301C-2X	8579	425
s. Evelina's Sonny Boy		d. Bunsy of Lotzgesell Homestead		
Robindell Lady Harriet	2-0	334C-2X	7681	362
s. Robindell Lover Bold		d. Robindell Heritage		
SULLIVAN, PAT & MARK, HIDA'WAY FARMS, BELLINGHAM				
Counts Mary Lou of Wayne	5-8	303C-2X	6835	317
s. Fran-Ell Spot's Count		d. Harvester's Blossom of Wayne		
SWALES, G. O., CRESCENT FARM, JOHNSON				
Crescents E Bebe	3-1	272-2X	5595	252
s. Far West Fame's Eldon		d. Crescent's L. Bebe		
VANDER GRIEND, FRANS C., BAKER VIEW FARM, LYNDEN				
Baker View Theda Baras Tillie	3-4	305C-2X	5782	307
s. Flying Horse Phil's Butterboy		d. Baker View Theda Bara		
VELEKE, BERNECE A., VELGUERN FARM, LYNDEN				
Velguern Maya Luck	4-5	305-2X	7458	375
s. Western Glow Lucky O'War		d. Western Glow Maya Ann		
WASHINGTON, STATE COLLEGE OF, PULLMAN				
Chinook Treasure Babe	5-10	305-2X	8572	326
s. Western Glow Treasure		d. Chinook Christie Inez		
Chinook Regal Fable	4-10	277-2X	6725	405
s. Happyholme Regal Lucky Strike		d. Chinook Grandee Anna		
WEST, RAY N. & WEIBLER, JOSEPH P., WESTLAWN FARM, YAKIMA				
Westlawn Florence	4-0	315C-2X	6500	330
s. Harriett's Potlatch Chief		d. Westlawn Fantan		

WEST VIRGINIA

MAXWELL, J. B., SYCAMORE FARM, CLARKSBURG				
Guershaw Marcelline	9-7	305-2X	9142	388
s. Gladiola's Greenbrier		d. Guershaw Greenbrier's Marcella		
Sycamore Valors Anita	3-3	305-2X	7134	370
s. Davisson Farms Fancy's Valor		d. Sycamore James' Alpha		

WISCONSIN

BECKER, WILBUR M., FAWNDAWAY GUERNSEYS, FORT ATKINSON				
Fawndaway Last Call	3-7	365-2X	7327	337
s. Curtiss Candy Noble Curtiss		d. Fawndaway Bob's Butter		
CLAUSING, HERBERT & SONS, GUSANNA FARMS, CEDARBURG				
Gusannas Noble C Poppy	5-3	197-2X	5811	271
s. Curtiss Candy Noble Curtiss		d. Gusanna's Princess Penny		
Gusannas C Dora	4-1	305-2X	8113	476
s. Curtiss Candy Levity Curtiss		d. Gusanna's Artist's Delsey		
COBB, D. I., COBB FARM, SAINT CROIX FALLS				
Rhoda Ann of Cobb Farm	5-9	305C-2X	10246	484
s. Cedric of Vermillion Farm		d. Rhoda of Krea Lawn		

HARRIS, GERALD L., PRAIRIE EDGE FARM, DODGEVILLE
Glacial Meads Coronet Dinah 3-9 246-2X 8791 458
s. Pine Manor Career d. Skyline King's Dinah
Glendale Improvers Sally 3-2 258-2X 8994 376
s. Glendale Mae's Improver d. Glendale Lucy's Sunbeam
JENKINS, GERALD M., LOOKOUT VALLEY FARM, LAKE GENEVA
Lookout Valley M Faithful 2-11 365-2X 8195 4[illegible]
s. Sterlingold Marauder d. Highland Place Cherub Faithful

KUHTZ, C. H. & SONS, KUHTZDALE FARM, WAUKESHA
Kuhtzdale Chums Etta 3-4 296C-2X 7325 355
s. Curtiss Candy Levity Chum d. Freshman's Saretta
Kuhtzdale Major Ella 2-7 305C-2X 6933 352
s. Curtiss Candy Major Curtiss d. Kuhtzdale Kipling's Elaine
Kuhtzdale Major Betty 2-5 305C-2X 7080 331
s. Curtiss Candy Major Curtiss d. Aliza's Beauty
Kuhtzdale Heirs Patty 2-4 305C-2X 7895 326
s. Curtiss Candy Levity Heir d. Kuhtzdale Buttercup's Pansy
Kuhtzdale Major Lula 2-2 255C-2X 8101 374
s. Curtiss Candy Major Curtiss d. Kuhtzdale Hazel's Lou
Kuhtzdale Fairys Flo 2-1 305C-2X 6824 291
s. Finchley Manor Laddie d. Owendale's Bomber's Fairy

LAWLER, T. M., KENOSHA
Lawler Bright Viranne 7-6 305-2X 9866 471
s. Tarbell Bright Adventurer d. Tarbell Dauntless Viranne
MOON, ROBERT F., HI-Y GUERNSEY FARM, FENNIMORE
Elmwood Marcia 2-9 365-2X 8508 425
s. Elmwood Superior Prince d. Wey Acres Levity Moonlight

PHILLIPS, E. C., WINDYVIEW FARM, MUKWONAGO
Aptakisic Dauntless Ida 9-10 285-2X 9515 432
s. Sedgley Albert's Dauntless d. Old Home's Edna May
Aptakisic Glens Jewel 5-6 185-2X 6663 289
s. Meadow Lodge King Glen d. Aptakisic Dauntless Joan
SMITH, ALBERT & DOROTHY & ABEL, ELIZABETH SMITH, SILVER LAKE GUERNSEY FARM, MANITOWOC
Ideals Marmions Kate 2-5 305-2X 7156 329
s. Ideal's Marmion d. Ideal's Noranda's Kate
STEINHORST, LEONARD G. & SONS, LENITA FARM, BEAVER DAM
Lentia Imps Doris 2-9 305-2X 5081 249
s. Melodie Cymbal's Image d. Sir Brummel's Lady Anne
STEVENS, L. B., SHORELAND FARM, OCONOMOWOC
Shoreland Golden Hyacinth 3-10 301-2X 6013 266
s. Sterlingold Melton d. Shoreland Harriet
Shoreland Corine 3-9 305-2X 8114 312
s. Sterlingold Melton d. Shoreland Cora
Shoreland Verona 3-8 287-2X 5995 258
s. Shoreland St. James d. Shoreland Diane
Shoreland Delora 3-4 305-2X 6131 276
s. Sterlingold Melton d. Shoreland Coral Delight
ZIRBEL, LAWRENCE, UNION GROVE
Paula of Daisy Lane 5-8 305C-2X 10092 419
s. Waldorf Prediction d. Vivian of Daisy Lane
Maple Lawn S Lela 4-7 305-2X 7403 330
s. Schragcrest Able Sheik d. Birky's S. Lina
Maple Lawn P Della 3-11 365C-2X 10576 579
s. Hominy Hill Prosperity d. Arbobess P. Delores

WHAT THE COWS ARE DOING
ON ADVANCED REGISTER TEST

SPECIAL NOTE: The Sires and Dams are shown for each cow with the first published credit for each record. Decimals and the months' per cent of butterfat are omitted. When more than one month's credit is computed at the same time only the last month's credit will appear with cumulative totals. These credits are subject to verification and correction.

EXPLANATION OF SYMBOLS

¶ before a cow's name indicates three-times-a-day milking.
# before a cow's age indicates completed record when less than 305 or 365 days.
No symbol appears before the cow's name if milked twice daily.
The credits of cows in a herd owned by individuals other than the herd owner are published with the herd owners credits. It is impossible to publish them separately.

OWNER AND RECORD	Age	Days	Mo.	Credit For Month Milk	Credit For Month Fat	Total Credit Milk	Total Credit Fat
BELT, O. C., GRACELAND GUERNSEY FARMS, PICKERINGTON, OHIO.							
¶Graceland Heritors B Lucy	#5-8	303	Sep	744	45	12174	667
¶Graceland S J Bombers Rilla	2-9	305	Sep	95	5	8887	478
¶Graceland S J B Dell	2-9	305	Sep	56	2	11480	496
¶Graceland Steadfast B Mab	#2-10	234	Sep	791	45	8954	409
¶Graceland Steadfast Joyce	2-5	365	Sep	132	8	9857	537
¶Graceland S J Bomber E Faith	#2-9	246	Sep	855	40	8546	401
¶Graceland S J Bomber Iva	#3-1	101	Sep	1012	43	4017	173
¶Graceland Steadfast C Conette	2-3	365	Sep	422	24	11590	633
¶Graceland Steadfast B Cora	2-5	305	Sep	546	31	10704	550
¶Graceland S J Bombers H Flora	2-1	365	Sep	23	1	9638	519
¶Graceland S J Bombers Glenna	2-1	365	Sep	25	1	11480	540
¶Graceland Heritors E Pricil	2-2	305	Sep	100	4	12257	589
¶Graceland Hoosiers E B Jean	#2-2	211	Sep	748	38	7511	357
CATON, BLANCHE W. & SONS, "LADINOLAND GUERNSEYS", WOODBURY, CONN. ARHT							
Guardsmans Mary Ann	14-1	60	Oct	1208	47	2401	88
s. Hilltop Butterfat Guardsman		d. Countess of Wardland					
Butterball Queen of Evergreen	#11-2	358	Oct	50	2	10178	495
Marge Mary of Mt View	8-2	305	Aug	95	4	8410	355
Independence of Evergreen	8-8	209	Oct	841	34	7409	298
Quanqual Orwinkie	8-8	195	Aug	773	34	7244	319
Grassland Hiwood Denqual	6-8	333	Oct	542	23	11422	472
Cloverluck Duchess Nightingale	6-2	61	Oct	1113	42	2324	87
s. Green Meads Prince Peter		d. Cloverluck Nightingale					
Quanqual Ornecta Lass	#5-9	359	Sep	214	7	11728	492
Valtana Rosemary Lincoln	7-8	216	Oct	819	41	8495	379
Tamaracks Elizabeth	3-5	365	Oct	62	4	10930	565
Povertys Anisette	4-2	108	Sep	1130	46	4632	178
s. Elmstead Foremost Pilot		d. Glorious Artemis					
Quanqual Dell Vee	3-5	305	Aug	377	19	8593	395
Ladinoland Noble Gloria	3-0	170	Sep	693	32	4566	210
s. Housatonic Farms Nobleman		d. Glorious Artemis					
Mt Fair Heartsease Princess	2-2	305	Oct	41	2	6209	310
Ladinoland Noble Gift	2-7	145	Oct	800	38	4182	173
s. Housatonic Farms Nobleman		d. Ben Tulloch Mistletoe					
Povertys Absinthe	3-4	305	Jul	115	6	9188	410
GEHRES, OTTO & SONS, WRENDALE FARM, WREN, OHIO. ARHT							
Wrendale Ann	4-3	214	Sep	733	29	7809	330
Wrendale Dairylady	3-11	305	Aug	531	30	10284	505
HOWLAND, WESTON, HOWLAND FARM, BRATTLEBORO, VT.							
¶Justaplain Rita	9-4	305	Oct	741	37	19844	959
¶Howland Masters Butternut	4-3	365	Oct	131	8	13505	840
¶Howland Masters Cynthia	#4-7	162	Oct	1198	76	7690	421
s. Flying Horse Bandmaster		d. Howland Noble Honeydew					
¶Howland Masters Castanette	#3-8	363	Aug	268	14	15101	840
¶Howland Jerrys Drusilla	2-3	305	Sep	109	6	13393	723
¶Howland Jerrys Darcy	2-2	305	Aug	466	27	12623	707
¶Howland Jerrys Everlasting	#2-3	79	Oct	1387	65	3393	154
s. McDonald Farms Jerry		d. Howland Master's Acacia					
JONES, PAUL M. & SON, MOUNT EPHRAIM FARMS, SNOW HILL, MD. ARHT							
Haldanes Val Jean of Cosquay	8-1	297	Sep	549	28	11867	577
Cosquays Supreme Scarlet Bud	8-2	187	Sep	1062	60	8178	439
s. Gayhead's His Supreme		d. Cosquay's Scarlet Rose 2d					
Locust Grove I Ramona	6-2	247	Sep	1029	46	11373	504
s. Fairlawn H. Invincible		d. Strongheart's Ruth					
Cosquays Country Moonbeam	5-8	305	Sep	254	9	10698	510
Mt Ephraims Dons Philippa	4-7	365	May	340	20	12575	610
Cosquays Fayette	4-5	219	Sep	841	40	8540	380
s. Blakeford Constant		d. Cosquay's Supreme Fay					
Western Glow F Miss Beauty	3-5	253	Sep	662	31	8485	392
s. Coldspring's B. R. Forecaster		d. Western Glow Butterfat Miss					
Mt Ephraim A M Bess	3-5	131	Sep	1268	63	6227	313
s. Mt Ephraim's Actor's Merit		d. Goose Valley Bess					
Mt Ephraims A M Flower	2-6	365	Jul	126	7	11269	537
Mt Ephraims A M Calla	2-3	365	Jul	209	10	10731	519
Mt Ephraim Country Rosemary	#2-5	327	Sep	176	10	7276	401
Mt Ephraims Evelyn	2-4	305	Aug	132	8	8774	399
Mt Ephraim A M Moonlight	2-6	268	Sep	840	39	9597	437
Mt Ephraim Country Valeria	2-2	305	Sep	206	12	7630	370
Mt Ephraim Country Viola	2-3	274	Sep	796	43	8871	443
Mt Ephraim Country Clarissa	2-6	173	Sep	890	49	6007	310
s. Coldspring's Romulus Comet		d. Haldane's Clematis of Cosquay					
Mt Ephraim Country Mona	2-8	97	Sep	945	41	3220	135
s. Coldspring's Romulus Comet		d. Locust Grove I. Ramona					
Mt Ephraim A M Cinda	2-3	250	Sep	1047	51	11571	547
s. Mt Ephraim's Actor's Merit		d. Cosquay's Cleo					
Mt Ephraim A M Blossom	2-5	157	Sep	961	41	5612	244
s. Mt Ephraim's Actor's Merit		d. Cosquay's Country Bloom					
Mt Ephraim Country Jessie	2-3	199	Sep	953	41	6938	292
s. Coldspring's Romulus Comet		d. Mt Ephraim Princess Jess					
Mt Ephraim Country Rosetta	2-4	173	Sep	623	31	4790	226
s. Coldspring's Romulus Comet		d. Groton House Levity's Rosetta					
Mt Ephraim Country Duchess	2-4	125	Sep	944	44	4281	198
s. Coldspring's Romulus Comet		d. Cosquay's Baroness					
Cosquay's Baroness	4-6	365	Mar	621	34	11731	589
Cosquay's Fayette	3-4	305	Dec	334	18	10408	526
Mt Ephraim A M Bess	2-3	365	Mar	334	18	11837	555
JONES, WILLIAM L., LLAN FAIR FARMS, PINE GROVE, PA. ARHT							
Churn Creeks Honors Rosalind	#12-0	189	Oct	301	12	6801	285

A Pedigree with pictures on the back . . .

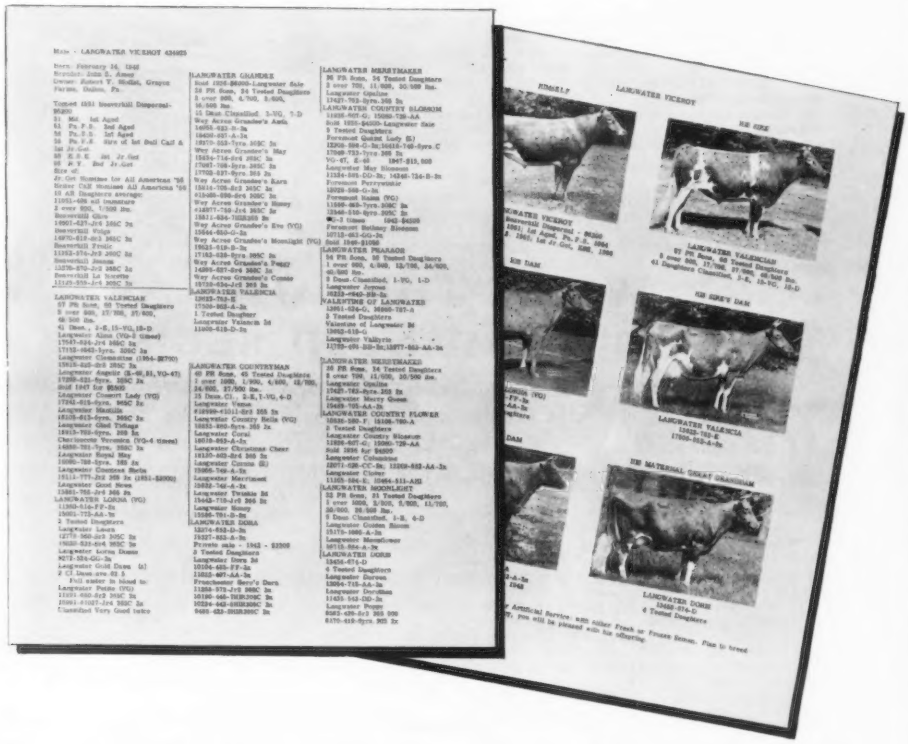

if YOU HAVE BULL CALVES OR FEMALES YOU WANT TO SELL, the picture pedigree is ideal ! One side has a 14-ancestor pedigree and the other side shows pictures of direct ancestry or blood relatives. THE WHOLE STORY ON ONE SHEET OF PAPER ! **Any number of pictures** up to six may be shown and for convenience, outstanding records or classifications printed beneath each picture.

ALL THIS INFORMATION IS PRINTED on a 8½" x 11" sheet for convenient mailing to prospective buyers. We will be glad to type your farm name and address above each pedigree.

These can be prepared with or without pictures — (minimum 100 copies)

$7.50 per 100 copies WITHOUT PICTURES • $13.75 per 100 copies WITH PICTURES.

WRITE FOR FURTHER DETAILS OR SAMPLES • • •

PEDIGREE DIVISION

THE AMERICAN GUERNSEY CATTLE CLUB

Llan Fair Counts Nila	#5-0	213	Oct	314	14	8088	389
Llan Fair Counts Rosalin	#4-7	219	Oct	338	14	8180	358
Llan Fair Counts Livette	3-10	365	Sep	37	2	5935	359
Llan Fair Counts Etta	#3-11	228	Oct	302	14	8448	370
Llan Fair Honor Sheba	#3-5	275	Oct	32	2	7206	356
Llan Fair Charm	#3-4	267	Oct	153	8	8279	469
Llan Fair Brilliant Judith	#3-0	304	Sep	105	6	4127	205
Llan Fair Brilliant Roxann	#3-4	235	Sep	177	9	5452	233
Llan Fair Designer Cindarella	#2-2	236	Oct	300	14	7477	348
Coldspring's B. V. Bunny	3-4	305	Jul	214	13	6000	350
Llan Fair Count's Enolae	4-6	305	Jul	527	25	8155	416
KINGEN, DARIUS, KINGENDALE GUERNSEY FARM, MUNCIE, IND. ARHT							
Kingendale Levitys Dream	5-2	223	Oct	1231	80	11672	590
Kingendale Levitys Joy	4-7	78	Oct	1266	55	3667	161
s. Gayoso Levity Crown		d. Sunnydale Sevene					
Kingendale Levitys Fanny	2-9	305	Oct	29	1	9517	487
Kingendale Levitys Meadow	#2-3	346	Sep	12		7063	414
Kingendale Champs Song	2-3	365	Oct	270	12	10289	475
Kingendale Easterns Lady	2-3	357	Oct	516	32	8272	470
Kingendale Champs May	2-3	305	Oct	71	4	7321	431
Kingendale Levitys Alicia	2-2	305	Oct	225	12	10466	533
Kingendale Champs Lake	2-0	327	Oct	1144	58	13916	685
Kingendale Levitys Bonnie	2-5	96	Oct	912	50	4097	220
s. Gayoso Levity Crown		d. Starr Farm Mary's Jane					
Kingendale F Brilliant	2-4	102	Oct	1033	45	3960	154
s. Lone Elm Federal		d. Lulubell's Nida Kay					
Manor Lodge Petes Pansy	2-2	46	Oct	1425	69	2108	103
s. Golden Grange Ideal Pete		d. Manor Lodge P. Nancy					
Kingendale F Lucy	#3-0	249	Aug	876	42	7891	378
Kingendale F Recollection	2-5	305	Jul	260	14	7967	426
Fairy V of Topview	2-7	365	Aug	395	24	6678	406
KLEINHANS, JOSEPH B., DR. KLEINHANS FARM, HERBSTER, WIS. ARHT							
Troutwater K M Kingpana	2-7	305	Oct	362	22	7470	343
KNOTT, W. B. & SON, BONNEVILLE FARM, DINWIDDIE, VA.							
Valors Maxim Fawn Princess	8-5	365	Oct	44	1	15276	628
Bonneville Levity Gertie	3-5	365	Sep	263	14	10716	550
KRANNERT, H. C., NORMANDY FARM, NEW AUGUSTA, IND. ARHT							
Normandy Paula	11-3	167	Oct	975	51	6674	308
s. Normandy Matchmaker		d. Normandy Paulette					
Normandy Minetta	7-9	180	Oct	973	51	8213	358
s. Normandy Majestic		d. Normandy Mary Ann					
Normandy Chiquita	6-8	194	Oct	790	43	6152	324
s. Hominy Hill Financier		d. Normandy Levity Princess					
Normandy Rosette	4-10	357	Oct	785	50	13072	703
Normandy Connie	3-8	305	May	131	7	8621	451
Normandy Rosanne	4-5	198	Oct	718	40	6647	322
s. Blakeford Transfer		d. Normandy Marie					
Normandy Primrose	3-4	365	Apr	435	27	12435	704
Normandy Mirth	4-4	166	Oct	849	43	6877	290
s. Blakeford Transfer		d. Normandy Gleeful					
Normandy Roxie	3-5	305	Jun	347	19	10615	541
Normandy Moonbeam	3-8	305	Oct	90	4	17982	816
Normandy Georgia	3-10	265	Oct	933	50	11106	504
s. Normandy Majestic		d. Normandy Fleurette					
Normandy Rose Marie	#3-8	222	Jul	674	28	7905	345
Normandy Irilla	3-5	305	Aug	621	32	9744	502
Normandy Rilma	3-7	305	Oct	501	26	12117	511
Normandy Charm	3-8	264	Oct	711	43	9694	519
s. Blakeford Transfer		d. Normandy Marina					
Normandy Pride	3-6	305	Oct	494	28	11803	600
Normandy Sandra	3-2	365	Sep	303	16	9537	516
Normandy Levity Queen	2-7	365	May	849	47	11428	582
Normandy Dainty	2-10	365	Sep	221	10	10880	514
Normandy Enchantment	2-6	365	Jun	89	5	10420	582
Normandy Arleen	2-5	365	Jun	173	9	9997	521
Normandy Edith	2-5	365	May	829	43	10913	495
Normandy Regina	2-7	365	Sep	297	17	10129	556
Normandy Agatha	2-7	365	Aug	458	29	9482	527
Normandy Rebecca	2-8	365	Oct	295	15	14257	682
Normandy Melody	2-5	365	Aug	100	4	12733	585
Normandy Charisse	3-4	123	Oct	1070	51	5511	226
s. Blakeford Transfer		d. Normandy Adelia					
Normandy Bella Sue	2-6	365	Oct	225	11	11014	507
Normandy Katrina	2-4	365	Aug	272	16	9377	547
Normandy Ardona	2-4	348	Jul	628	35	8591	465
Normandy Samantha	2-1	289	Sep	771	42	8413	427
Normandy Florine	2-5	224	Oct	813	41	7809	356
s. Blakeford Transfer		d. Normandy Fantasy					
Normandy Amorita	2-5	200	Oct	991	55	8043	386
s. Blakeford Transfer		d. Seco Rosette					
Normandy Monita	2-2	249	Sep	454	26	6548	321
Normandy Keepsake	2-4	204	Oct	888	52	7776	377
s. Blakeford Transfer		d. Normandy Gypsy					
¶McDonald Farms Royal Silvene	#3-6	303	Sep	51	3	11757	683
Franchester Fancy Levity	2-5	86	Oct	1033	61	3287	156
s. Franchester Jolly Financier		d. Wey Acres B's Levity					
Normandy Mirth	3-5	305	Mar	414	20	10993	499
Normandy Primrose	4-6	146	Oct	961	60	6517	329
s. Blakeford Transfer		d. Seco Rosette					
Normandy Enchantment	3-8	92	Oct	959	53	3543	178
s. Normandy Levity Blend		d. Seco Rosette					
Normandy Edith	3-7	86	Oct	1067	46	3478	152
s. Blakeford Transfer		d. Normandy Brazen					
LANGFORD, L. C., LANGFORD'S HERMITAGE VIEW FARM, HERMITAGE, TENN. ARHT							
¶Lynbeths Royal Lass	5-7	365	Sep	247	12	13376	643
¶Belmont View Primers Elaine	5-1	365	May	729	43	13415	735
¶Biscoe Alica Lenfestey	5-4	290	Sep	662	43	11747	620
¶Hermitage View Grace	5-3	219	Sep	1203	63	10660	504
s. Quail Roost Choice Maxim		d. Lynbeth Grace					
¶Curtiss Candy Proud Dot	4-11	258	Sep	895	50	10544	498
¶Hermitage View Monarchs Poppy	#4-3	304	Jul	5		7549	468
¶Myrtlewoods Melba	6-7	149	Sep	1171	52	6477	297
s. Walker Farms Victor		d. Riegeldale Beau's Gerda					
Dot Caps Glamour Girl	4-3	365	Nov	180	11	15830	820
¶Hermitage View Monarch Dassel	4-4	299	Sep	680	34	9636	428
Green Ridge Iones Katrinka	4-2	196	Sep	825	44	7621	365
¶Belmont View Bonwick Alma	#3-9	303	Sep	77	3	14111	675
¶Belmont View Primer Sybil	#3-7	251	Jul	417	20	5690	296
¶Hermitage View Laddie Canary	3-10	305	Sep	439	27	9746	538
¶Hermitage View Laddies May Day	3-0	365	Apr	98	5	9977	532
¶Belmont View Primer Sabina	4-1	125	Sep	951	56	4313	239
s. Brays Island Bon-Ton's Primer		d. Belmont View Ned's Sabia					
¶Robin Roost Patricks Amber	2-10	365	May	606	32	10234	545
Rivals Royalton Pride	4-2	55	Sep	1129	48	2164	84
s. Normandy Rival		d. Royalton's Pride 2d					
¶Hermitage View S Petunia	3-0	305	Jul	384	19	10338	538
¶Hermitage View S Babe	2-9	365	Jun	763	41	12448	613
Hermitage View S Mistress	3-8	68	Sep	950	53	2258	121
s. Fairlawn K. Senator		d. Hermitage View Laddie's Maid					
¶Hermitage View Royal Bea	2-8	352	Sep	825	39	13180	585
Hermitage View Laddies Levity	3-5	71	Sep	778	41	1872	89
s. Sky Brook Brill Laddie		d. Bournedale Frolic-Ace					
¶Hermitage View S Milkmaid	2-11	194	Sep	856	47	6755	347
s. Fairlawn K. Senator		d. Brooklandwood Mandy					
¶Hermitage View Pats Swallow	2-8	213	Sep	619	41	5783	313
s. Fairlawn Actor's Patriot		d. Hermitage View Red Bird					
¶Hermitage View Pats Colleen	#2-5	228	Aug	418	28	5142	273
¶Hamilton County Free Nina	2-8	263	Sep	751	42	9061	444
Hermitage View S Helga	2-9	54	Sep	1138	48	2028	89
s. Fairlawn K. Senator		d. Hermitage View Red Goldie					
Hermitage View S Pigeon	2-8	61	Sep	685	39	1410	75
s. Fairlawn K. Senator		d. Wilson's Birdie Allene					
Hermitage View S Suanne	2-6	58	Sep	924	49	2928	130
s. Fairlawn K. Senator		d. Primrose Farm Sue					
Hermitage View Pats Surprise	2-7	66	Sep	1086	48	2332	94
s. Fairlawn Actor's Patriot		d. Hermitage View Monarch Dassel					
Hamilton County Free Molly	2-10	105	Sep	887	42	3391	136
s. Franchester Kella's Freeman		d. Horse Shoe Conrad's Croton					
Hardy Farm Princess Marian	2-1	194	Aug	613	33	4884	259
¶Dolly Flame	#5-9	266	Jul	323	14	10863	508
¶Hermitage View S. Gay Dot	2-11	365	Mar	657	35	9904	517
¶Hermitage View S. Melbetta	2-3	365	Mar	356	23	10975	590
¶Hermitage View S. Melbretta	2-2	365	Mar	294	15	10679	540
LE PARMENTIER, REX O., "WETHERSFIELD", DANVERS, MASS. ARHT							
¶Wethersfield Ilo	9-8	305	Aug	426	19	9718	421
¶Antietam His Sunlight	6-1	365	Jun	52	4	8881	517
¶Antietam Salome	6-2	264	Sep	213	9	8717	358
s. Langwater His Honor's Leader		d. Antietam Sonye					
¶Wethersfield Gold	8-2	365	Jul	645	23	14681	583
¶Wethersfield Gardeners Enid	5-6	266	Sep	592	36	9868	482
s. Wethersfield Gardener		d. Wethersfield Enid					
¶Wethersfield Commandos Lela	4-9	365	Apr	377	21	11321	534
¶Wethersfield Victors Topaz	5-2	338	Sep	781	47	12527	657
¶Wethersfield Primrose Victoria	4-6	365	Aug	248	12	14417	673
¶Wethersfield Patrician Lisbeth	7-1	305	Apr	18	1	11056	503
¶Wethersfield Victors Marie	5-0	177	Sep	824	51	5937	302
s. Wethersfield Patrician Victor		d. Flying Horse Marie 2d					
¶Wethersfield Victors Oleander	#3-10	299	Mar	368	23	7748	374
¶Wethersfield Victors Edda	#4-3	265	Sep	300	23	6438	341
s. Wethersfield Patrician Victor		d. Wethersfield Edda					
¶Wethersfield Victors Ercilla	3-7	365	Apr	208	15	10304	548
¶Wethersfield P L Ectasy	4-7	167	Sep	825	45	6144	322
s. Wethersfield Patrician's Luck		d. Wethersfield Ecstasy					
¶Antietam H Water Lily	3-7	365	Apr	293	18	11375	584
¶Antietam Royal Frances Rose	4-3	197	Sep	865	45	7414	347
s. Antietam Royalist		d. Antietam Rose Marie					
¶Antietam Royal Jewel	3-2	365	Apr	336	19	10287	442
¶Wethersfield Lucks May	2-10	305	Mar	723	43	10094	511
¶Wethersfield H Shasta	3-6	260	Mar	310	19	7070	337
s. Fairlawn Actor's Holliston		d. Antietam Royal Shasta					
¶Wethersfield Victors Clove	2-6	365	Apr	170	10	13031	642
¶Wethersfield Tip Tops Coronet	3-3	182	Jul	813	39	6259	316
s. Langwater Tip Top		d. Wethersfield Ivy's Coronet					
¶Wethersfield H Sheila	3-6	173	Sep	809	46	5971	305
s. Fairlawn Actor's Holliston		d. Antietam Sheila					
¶Wethersfield Lucks Buttercup	4-7	305	Apr	103	6	7424	389
¶Wethersfield Gardeners B Girl	3-4	225	Jul	502	26	5936	292
s. Wethersfield Gardener		d. Wethersfield Maxim Buttergirl					
¶Wethersfield Tip Tops Minnie	3-4	205	Sep	408	23	5193	276
s. Langwater Tip Top		d. Wethersfield Minnie					
¶Wethersfield Victors Hopeful	#3-1	204	Jul	684	45	6903	339
s. Wethersfield Patrician Victor		d. Wethersfield Maxim's Hopeful					
¶Wethersfield Tip Tops Gold	2-3	365	May	195	9	9490	453
¶Wethersfield Lucks Eugenia	2-9	235	Sep	665	40	6469	344
s. Wethersfield Patricians Luck		d. Wethersfield Eugenia					
¶Wethersfield Eldicia	2-8	263	Sep	656	33	7931	399
s. Wethersfield Patrician Victor		d. Wethersfield Patrician's Elda					
¶Wethersfield Victors Lozana	2-4	305	Sep	609	35	9330	439
¶Wethersfield Gardeners Carol	2-4	233	Jul	642	30	6239	306
¶Wethersfield Hollistons Lady	2-5	231	Sep	730	40	6878	334
s. Fairlawn Actor's Holliston		d. Wethersfield Commando's Lady					
¶Wethersfield Hollis Butternut	2-6	149	Sep	950	53	5423	266
s. Fairlawn Actor's Holliston		d. Antietam Butternut					
¶Wethersfield H Celia	3-3	219	Sep	554	31	5920	296
s. Fairlawn Actor's Holliston		d. Antietam Celia					
¶Wethersfield H Skylla	2-8	365	Mar	236	13	14278	717
¶Wethersfield H Sonja	2-4	365	Feb	236	11	13143	648
¶Wethersfield H Sylvia	2-3	365	Feb	599	33	12217	630
¶Wethersfield Tip Tops Harvest	2-1	365	Jan	81	4	10356	558
¶Wethersfield Victors Sybil	1-9	365	Jul	100	4	12133	533
s. Wethersfield Patrician Victor		d. Wethersfield Sybil					
LIVELY, J. T. & SON, BLUFF VIEW FARM, DALLAS, TEXAS.							
¶Pine Grove Farms Kester	11-2	150	Aug	1578	85	8962	454
s. Demon's Hornet of Pine Grove		d. Vision's Esther of Pine Grove					
¶Mulhocaway Queen Lilabel	5-5	92	Aug	1598	65	5277	214
s. Yellow Creek Meadow King		d. Mulhocaway Butterfat Quibble					
¶Somerville Reflector Countess	7-11	302	Aug	1475	73	17010	733
¶Mulhocaway Queen Nipa	4-7	231	Aug	1112	56	11536	536
¶Bluff View Queen Majesty	3-9	305	Aug	820	52	12152	679
¶Bluff View Queen Alpha	3-8	193	Aug	1270	66	10561	501
¶Pine Grove P Rosalind	3-10	123	Aug	1783	73	7837	297
s. McDonald Farms Le Patrician		d. Silver Forest Estwin					
¶Bluff View Queen Hope	3-5	90	Aug	1500	70	4899	208
s. McDonald Farms Kinghaven		d. Cedarcroft Hope					

¶Pine Grove H Regena	3-5	119	Aug	1466	65	5945	237
s. Demon's Hornet of Pine Grove		d. Pine Grove Nectar					
¶Pleasant Hill Lady Sue	5-4	365	May	1430	68	20807	965

MERCER, HENRY D., HOMINY HILL FARMS, COLTS NECK, N. J. ARHT

Playhaven Pauline	17-3	365	May	593	34	16007	819
Hominy Hill Sunny	9-2	350	Oct	838	46	14894	835
Coronation Majestic Nita	9-11	116	Oct	1371	68	5586	260
s. Coronation Melba's Majestic		d. Coronation Nymph					
Hominy Hill Althea	8-9	305	Sep	659	31	12327	575
Hominy Hill Rosamond	8-10	272	Oct	1052	65	14232	770
s. Riegeldale Coronation King		d. Meadow-Gold Rosabell					
Fairlawn Performers Dairygirl	7-2	305	May	231	14	10639	621
¶Hominy Hill Wild Rose	6-11	365	Jun	276	16	15005	832
Hominy Hill Lady	7-0	365	Oct	438	29	14124	811
Coronation Majestics Hazel	7-5	353	Oct	758	45	14236	707
Osborne Hill Barons Theda	7-5	77	Oct	1544	74	3660	173
s. Hominy Hill Baron		d. Ratcliffe Manor Topaz					
Hominy Hill Kings Winsome	7-0	239	Oct	1229	76	11638	643
s. Coronation King of Pine Manor		d. Coronation Winsome					
Hominy Hill Kings Priscilla	6-7	325	Oct	815	49	11705	650
Flying Horse Phils Flute	6-4	305	Jun	658	34	10676	524
Hominy Hill Kings Precious	7-1	127	Oct	1088	58	5624	251
s. Coronation King of Pine Manor		d. Meadow-Gold Prudence					
Hominy Hill Lois	6-1	305	Jun	491	28	10558	564
¶Hominy Hill Beryl	5-6	365	Apr	35	2	18930	1041
Hominy Hill Lucy	5-11	305	Jul	296	22	8148	484
Hominy Hill Maxine	6-6	138	Oct	1313	77	6969	358
s. Fairlawn Peerless Dictator		d. Riegeldale King's Maxim Lady					
Lynbrook Royal Annual	6-2	210	Oct	1103	57	8807	426
s. Lynbrook Prince Royal		d. Lynbrook Anna					
¶Hominy Hill Kings Frieda	5-3	365	Apr	346	18	13652	670
Llan Fair Counts Julia	6-4	155	Sep	936	48	5654	285
Hominy Hill Princes Jean	6-0	161	Oct	967	52	6264	313
s. Hominy Hill Coronation Prince		d. Hominy Hill Gean					
¶Hominy Hill Majestics Luella	4-11	365	Jun	66	4	14577	904
Hominy Hill Susan	5-4	274	Oct	979	52	12894	656
Hominy Hill Kings Pollyanna	4-11	305	Jul	190	11	10389	564
Hominy Hill Kings Lulu	5-1	256	Oct	706	48	9694	565
s. Coronation King of Pine Manor		d. Meadow Spring Lulu					
Hominy Hill Honoria	4-10	309	Oct	1147	60	15604	751
¶Hominy Hill Princes Rhodora	4-1	365	May	360	19	13614	661
¶Hominy Hill Princes Althea	4-1	365	May	346	20	14086	738
Hominy Hill Majestic Rosamond	4-7	264	Oct	851	57	10518	587
s. Coronation Melba's Majestic		d. Hominy Hill Rosamond					
Hominy Hill R Eliza	4-9	137	Oct	1293	69	6591	333
s. Hominy Hill Rose King		d. Hominy Hill Eliza					
Hominy Hill Majestic Ella	4-8	157	Oct	1166	65	7709	374
s. Coronation Melba's Majestic		d. Hominy Hill Luella					
¶Hominy Hill Princes Hope	3-8	365	Jun	99	5	15185	816
Hominy Hill Flute	4-7	166	Oct	905	49	6306	325
s. Flying Horse Flute's Major		d. Flying Horse Phil's Flute					
¶Hominy Hill R Wendy	3-6	365	Apr	801	53	15638	884
Fairlawn K Dairylass	4-6	279	Oct	800	55	10340	641
s. Fairlawn H. Eastern King		d. Riegeldale Melba's Dairymaid					
Locust Grove Merits Questa	3-9	365	Oct	72	3	13260	657
Hominy Hill R Honeycomb	3-10	262	Oct	427	26	9387	533
s. Hominy Hill Rose King		d. Hominy Hill Honeycomb					
Hominy Hill R Lucy	4-2	161	Oct	1205	69	8410	465
s. Hominy Hill Rose King		d. Hominy Hill Lucy					
¶Hominy Hill Princes Veree	3-6	344	Oct	818	48	13448	717
¶Flying Horse Generals Betsy	3-6	365	Sep	524	33	17094	1024
Hominy Hill Majestic Pearl	3-7	297	Oct	727	47	9520	588
s. Coronation Melba's Majestic		d. Hominy Hill Prudence					
Hominy Hill Champion Faith	3-6	270	Oct	856	51	12943	652
s. Hominy Hill Champion		d. Hominy Hill Faith					
Hominy Hill Champion Dee	3-9	151	Oct	1410	63	8007	384
s. Hominy Hill Champion		d. Pine Manor King's Desire					
Hominy Hill R K Harp	3-5	191	Oct	821	46	7324	410
s. Hominy Hill Rose King		d. Hominy Hill Harp					
¶Fairlawn K Mermaid	2-5	365	Jun	496	28	12519	661
¶Hominy Hill Champ Windflower	2-5	365	Sep	830	47	16062	814
¶Hominy Hill R K Patricia	2-5	365	Sep	502	29	14712	742
¶Hominy Hill R K Twinkle	2-7	349	Oct	922	54	11900	675
¶Hominy Hill Princess Alta	2-9	267	Oct	1371	63	13095	545
s. Hominy Hill Coronation Prince		d. Hominy Hill Althea					
¶Hominy Hill Majestic Poppy	2-5	365	Sep	521	34	11252	651
¶Hominy Hill Princess Lou	2-11	196	Oct	999	59	7471	398
s. Hominy Hill Coronation Prince		d. Meadow Spring Lulu					
¶Hominy Hill Princess Verna	2-8	305	Sep	1014	60	12601	678
¶Hominy Hill R K Actoreen	2-4	365	Sep	701	36	14784	707
¶Hominy Hill R K Lucille	2-4	331	Oct	694	43	10955	598
¶Hominy Hill R K Sue	2-4	364	Oct	1010	51	15042	719
¶Hominy Hill Majestic Moonbeam	2-4	364	Oct	777	52	12891	762
¶Hominy Hill Majestic Rosebud	2-6	294	Oct	914	55	11541	603
¶Hominy Hill Garnet	2-0	316	Oct	861	52	11996	652
¶Edgefield Farms M Muse	2-4	328	Oct	697	43	11881	649
¶Hominy Hill R K Honeybee	2-4	196	Oct	1093	64	8582	449
s. Hominy Hill Rose King		d. Runnymede Honey-moon					
¶Hominy Hill Musical Wene	2-4	162	Oct	1158	63	6583	307
s. Hominy Hill Musician		d. Hominy Hill R. Wendy					
¶Hominy Hill Musical Adeline	2-4	148	Oct	979	47	5807	250
s. Hominy Hill Musician		d. Hominy Hill Prince's Althea					
¶Hominy Hill Princess Berrie	2-3	240	Oct	1114	59	10368	492
s. Hominy Hill Coronation Prince		d. Hominy Hill Beryl					
¶Hominy Hill Champion Fern	2-3	107	Oct	1463	67	5215	225
s. Hominy Hill Champion		d. Flying Horse Phil's Flute					
Fairlawn Performers Dairygirl	8-3	88	Oct	1155	70	3655	200
s. Fairlawn Memoir's Performer		d. Riegeldale Melba's Dairymaid					
Hominy Hill Lois	7-0	92	Oct	1316	71	4314	221
s. Fairlawn Peerless Dictator		d. Hominy Hill Lola					
Hominy Hill Princes Althea	5-4	88	Oct	1259	64	4170	198
s. Hominy Hill Coronation Prince		d. Hominy Hill Althea					
¶Hominy Hill Prince's Sunny	3-7	365	Apr	530	33	17237	975
¶Hominy Hill King's Precious	5-10	365	Mar	771	43	15382	750
Hominy Hill Maxine	5-4	365	Mar	248	14	12954	725
Hominy Hill R. Eliza	3-8	305	Mar	607	33	10055	528
¶Hominy Hill R. Lucy	3-0	365	Mar	780	47	14014	800
¶Hominy Hill Twilight	6-7	365	Mar	734	40	15492	831
Hominy Hill Winsome	8-4	365	Mar	33	1	12856	639

NORTH FARM, BRISTOL, R. I. ARHT

Northern Conrads Candy	9-3	243	Sep	1110	65	13092	643
Northern Conrads Vera	9-2	174	Sep	1068	59	7535	382
Franchester Mystic Melody	9-0	186	Sep	1233	59	9990	486
Franchester Handy Lilly	7-4	328	Sep	809	38	13726	641
Northern Karen	6-3	194	Sep	1515	77	11716	560
Dinsmore Mayroyal Pina	6-4	156	Sep	1578	63	9139	356
Northern Conrads Drusilla	6-0	180	Sep	1114	59	8580	396
Northern Secrets Melissa	5-10	243	Sep	1178	65	12872	659
Northern Secrets Astor	5-7	281	Sep	1284	73	14687	770
Byers Kings Celeste	5-6	195	Sep	1019	64	9801	545
Ideals May Royals Girlie	6-9	335	Sep	852	37	14617	640
Northern Conrads Lucky	4-11	188	Sep	1191	67	9693	510
Northern Conrads Anna	4-10	143	Sep	1636	78	8961	399
Hill Girt Emorys Lela	5-0	139	Sep	1251	70	6902	344
Ideals G S Susie	5-11	365	Sep	959	59	18578	1080
Northern Memento	3-8	310	Sep	1214	65	15134	782
Ideals Superiors Cordelia	4-11	362	Sep	1133	72	17897	998
Northern Co Ed	4-1	106	Sep	1137	63	4805	243
s. Sterlingold Courteous King		d. Northern F. Susie					
Northern Conrads Dimple	3-9	180	Sep	951	58	7564	395
Northern Cora	3-8	171	Sep	986	60	7093	373
Ideals May Royals Alice	5-5	235	Sep	1075	47	11211	479
Langwater Best Girl	4-9	174	Sep	998	54	7562	383
Northern Mary Lou	3-0	122	Sep	940	51	4166	203
s. Northern Conrad's Majesty		d. Horse Shoe Conrad's Lelah					
Ideals Admirals Lady Kent	#4-4	226	Jun	1065	53	9716	488
Ideals Pretores G Hattie	4-5	288	Sep	1174	66	14490	750
Northern Cameo	2-4	100	Sep	943	50	3427	169
s. Sterlingold Courteous King		d. Aldrich Farm Pride					
Northern Marcella	2-5	177	Sep	917	52	6154	287
Northern Conrads Dulcie	2-2	132	Sep	876	54	4283	238
s. Riegeldale Emory's Conrad		d. Northern Secret's Dulcie					
Northern K Carol	2-3	50	Sep	963	46	1594	70
s. Sterlingold Courteous King		d. Northern F Carol					
Ideals G S Connie	4-1	194	Sep	1095	58	9035	443
Ideals Marmions Netoria	3-3	305	Jun	283	16	9522	498
Ideals L Ds Bonnet	3-7	153	Sep	1405	74	8221	405
s. Ideal's Lettie's Duke		d. Ideal's Beacon's Buttercup					
Ideals L Ds Petunia	2-4	239	Sep	983	60	8635	480
Ideals Beacons S Sue	3-8	296	Sep	876	55	11768	636
Ideals Admirals Honey	2-4	360	Sep	969	55	13508	711

PEARSON, EDGAR A., THE MARY-O, YAKIMA, WASH. ARHT

Ileen of The Mary O	#9-2	209	Jun	523	27	5658	290
Irene of The Mary O	6-4	138	Aug	915	40	5482	253
s. Bonneville Flame		d. Ileen of The Mary O					
Arleen of The Mary O	5-5	70	Aug	1107	46	2556	108
s. Rozelyn Eldee Marmion		d. Ileen of The Mary O					
Ninaval of The Mary O	4-2	305	May	277	17	8758	546
Gale Crest Dans Alma	3-8	305	Jun	420	26	7658	417
Irena of The Mary O	3-1	103	Aug	873	54	4050	255
s. Gwendale Beau		d. Irene of The Mary O					
Norvilia of The Mary O	2-1	305	May	370	22	5455	296
Neva of The Mary O	#2-1	261	May	284	18	5196	291
Norwille of The Mary O	1-11	305	Aug	105	6	5451	289
Gwendale V Vallie Cissie	3-8	101	Aug	995	57	3632	202
s. Valient M. of Prestdale		d. Gwendale Vallie Chic					
Gwendale Vallie Prissie	2-1	305	Jan	341	21	8297	427
Gwendale Vallie Patsi	3-3	112	Aug	844	52	3557	203
s. Valient M. of Prestdale		d. Russellhurst Star Pansy					
Gwendale Vallie Desiree	2-11	209	Aug	489	28	5065	268
s. Valient M. of Prestdale		d. Gwendale Desire					
Gwendale Vallie Dimples	3-1	149	Aug	876	46	5169	253
s. Valient M. of Prestdale		d. Gwendale Della					
Princess Anne of Aledor	3-1	204	Aug	992	48	7945	377
s. Winacres Pal-valor		d. Win Acres Patricia					
Prisilla of Aledor	3-5	75	Aug	791	38	2072	100
s. Winacres Pal-valor		d. Bellrae Myra					
Gwendale Vallie Prissie	3-1	162	Aug	894	44	5249	248
s. Valient M. of Prestdale		d. Russellhurst Star Paula					

PRITZL, FRANK, GALE CREST, GRANGER, WASH. ARHT

Gale Crest V Lana	5-5	184	Sep	1154	65	9362	473
s. Valient M. of Prestdale		d. Gale Crest Laura					
Gale Crest V Hope	5-2	193	Sep	804	46	7219	394
s. Valient M. of Prestdale		d. Gale Crest Helen					
Gale Crest Dans Ida	3-5	305	Aug	136	8	8799	548
Gale Crest Dans Inky	3-7	184	Sep	1037	59	7625	411
s. Westlynn Dolly's Dan		d. Gale Crest Ilene					
Gale Crest Dans Harriett	3-1	305	Aug	384	21	8708	490
Gale Crest Dans Lettie	3-4	245	Sep	538	33	6569	364
s. Westlynn Dolly's Dan		d. Gale Crest Laura					
Gale Crest Dans Ilona	#2-2	299	Sep	208	14	7092	429
Gale Crest Dans Pet	2-1	305	Aug	479	29	6457	373
Gale Crest Dans Cyd	2-0	305	Aug	96	4	8751	441
Gale Crest Dans Ilva	2-2	294	Sep	550	33	6658	369
s. Westlynn Dolly's Dan		d. Gale Crest Ilene					
Gale Crest Dans Patricia	#2-4	212	Jul	732	40	6119	335
s. Westlynn Dolly's Dan		d. Gale Crest V. Penny					
Gale Crest Dans Peggy	2-3	227	Sep	634	40	6144	347
s. Westlynn Dolly's Dan		d. Gale Crest Patsy					
Gale Crest Dans Polly	3-7	305	Mar	191	13	7796	450

WOOD, GARLAND A., WOODLANDS, AMELIA, VA.

¶Idols Ideal Flower	10-6	77	Sep	1094	48	3078	127
s. McDonald Farms Idol		d. Ideal's Flower Maxim					
¶Woodlands Prince Mary	4-2	77	Sep	1197	45	3470	138
s. McDonald Farms High Prince		d. Ideal Lad's Golden Maiden					
¶Riegeldale Maxs Queenie	4-4	50	Sep	1542	70	2530	112
s. Riegeldale Melba's Maxim		d. McDonald Farms Fore Novena					
¶Wilburn Le Buff	3-11	60	Sep	1263	53	2573	104
s. McDonald Farms Le Otranto		d. Wilburn Etta Puff					
¶Woodlands Gold C Arlene	3-7	52	Sep	1310	70	2247	122
s. McDonald Farms High Gold		d. Woodlands Idol Marion					
¶Woodlands Gold Q Amey	3-5	30	Aug	1134	46	1134	46
s. McDonald Farms High Gold		d. Ideal's Flower Maxim					

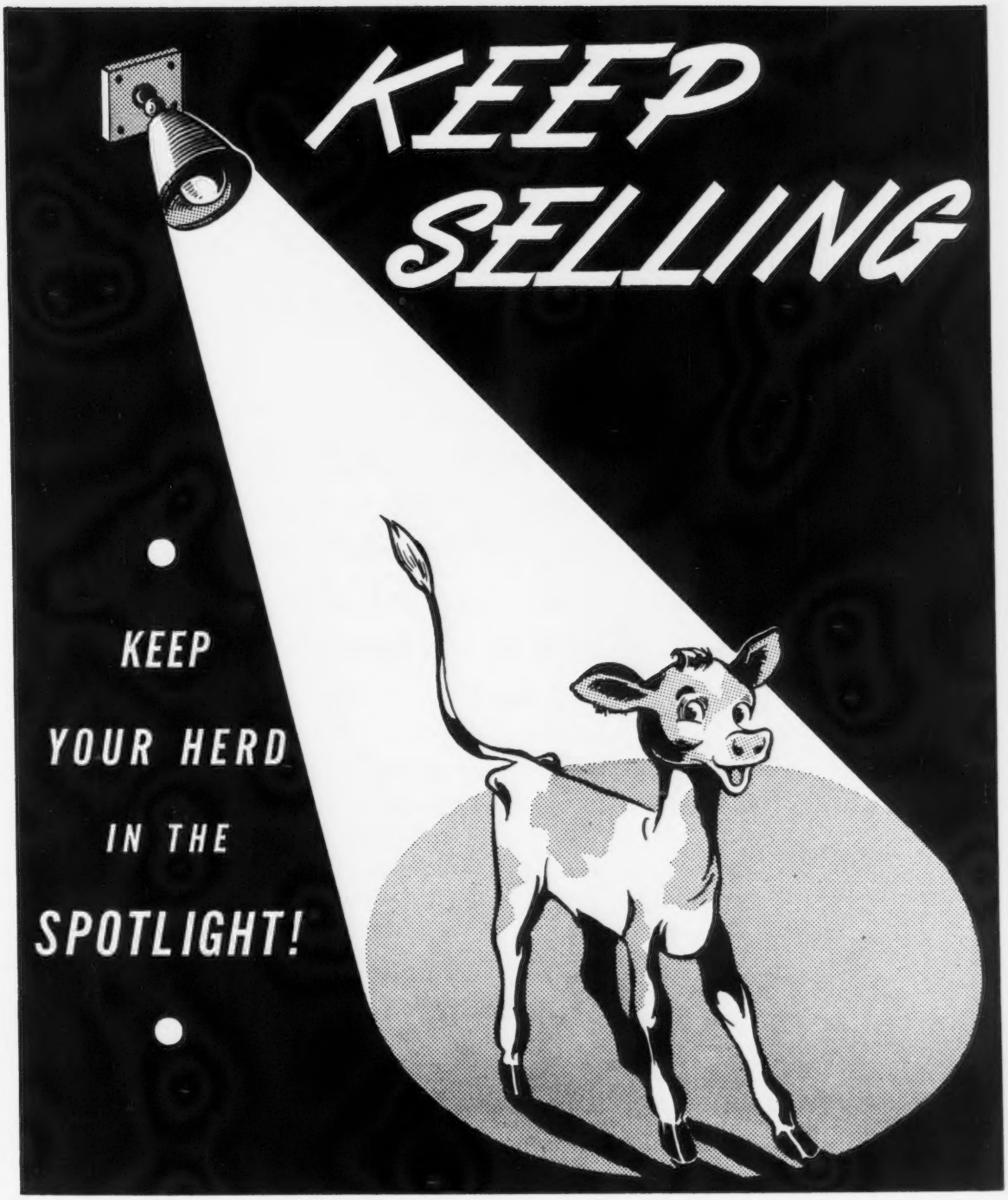

ADVERTISE YOUR HERD IN THE

GUERNSEY BREEDERS' JOURNAL

Get Behind Your Breed And Tell Your Story

The breeder who is making sales is generally the one who is telling his story best. If you are using bulls of proved – popular breeding – if you are testing your herd – then isn't it logical that

YOU CAN'T MAKE SALES UNLESS YOU LET BUYERS KNOW WHAT YOU HAVE TO OFFER. LET BUYERS KNOW THE BLOODLINES YOU ARE FOLLOWING — FEATURE YOUR RECORDS — STRESS YOUR COW FAMILIES.

Tell Your Story

Advertise regularly in the Guernsey Breeders' Journal

Special Contract Rates On State And County Group Pages.
Assistance gladly given in preparing advertising copy.
Send for complete information.

THE JOURNAL

THANKS

TO ALL THESE GUERNSEY BREEDERS

FOR THEIR PURCHASE OF GREAT ELM CATTLE DURING 1956

WE APPRECIATE THEIR CONFIDENCE IN OUR BREEDING PROGRAM

HERE ARE THE BULL BUYERS

Walter G. Coulter and Son
Norton, New Brunswick

George W. Larrabee, Jr.
Bath, Maine

Roland W. Bumford
East Barrington, New Hampshire

James A. Post
Kingsland, Arkansas

New Brunswick Central Artificial Breeding Co-op, Ltd.
Fredericton, New Brunswick

Walter N. West
Irishtown, New Brunswick

Floyd Wilson
Henniker, New Hampshire

Donald E. Holbrook
Clare, Michigan

Milo E. Cotton
Dover, New Hampshire

Carl R. Hurd
Springvale, Maine

HERE ARE THE FEMALE BUYERS

G. S. Colopy and Son—7 Head
Danville, Ohio

Milo E. Cotton—4 Head
Dover, New Hampshire

Carl H. Hurd, Jr.—2 Head
Springvale, Maine

William H. Bailey
Andover, Massachusetts

O. C. Kinder
Cabot, Arkansas

Toivo W. Lamsa
Westminster, Massachusetts

Floyd Wilson
Henniker, New Hampshire

John Frost
Yorktown Heights, New York

Richard H. Merritt—7 Head
Farmington, Connecticut

H. D. Singley
Little Rock, Arkansas

Edward Stahl
Dover, New Hampshire

Charles A. Lamprey—2 Head
North Hampton, New Hampshire

Charles B. Bolton
Lyndhurst, Ohio

Vernon Thompson
Limerick, Maine

Robert C. Whitehouse
South Tamworth, New Hampshire

H. J. Wasson
Conway, Arkansas

NEARLY ALL OF THE CATTLE SOLD WERE RICH IN THE BLOODLINES OF OUR GREAT PROVEN SIRE, GREAT ELM ROYAL PHILOSOPHER

Best Wishes To All Guernsey Breeders For A Happy New Year

VISITORS ALWAYS WELCOME

"QUALITY DOES NOT COST . . . IT PAYS"

T. B. Accredited
N. H. Bang's Accredited 275
A. J. YOUNG, President

GREAT ELM FARM, Inc.
R. F. D. No. 3, Dover, New Hampshire

In Strafford County

A Plus Proved Sire ——— Grandson Of BUTTERFAT MISS

COWAN FARMS MARK'S EARL

Born December 22, 1949

Prel. U.S.D.A. Proof October 9, 1956 . . . 305 Day—2x—M.E.

	MILK	FAT
5 daughters	10141	490
5 dams	9096	446
INCREASE	+1045	+44

26 classified daughters: 7 VG — 13 D — 4 A — 2 F (all immature).

EXCELLENT

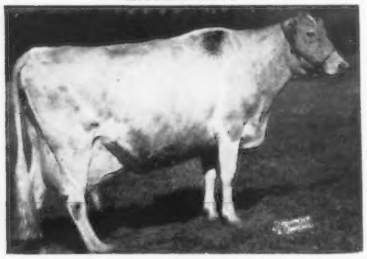

WESTERN GLOW BUTTERFAT MISS
Excellent '47 '52 '54
Liebers' Trophy Winner, 1956. 10 lactations, 163,080 lbs. milk, 8,220 lbs. fat, all 2x. 2 AR sons, 7 tested daughters.
*16492—796—6yrs—305C—2x
15043—820—8yrs—365—2x
*17585—*921—12yrs—305C—2x
*21573—*1095—13yrs—365—2x

MISS is the dam of

WESTERN GLOW ROYAL MARK

A son of Silver Forest May Royal and sire of **Cowan Farms Mark's Earl** (see above).

We have several daughters by Royal Mark in our herd.

EARL is out of Cowan Farms Ethyle (VG '56), 10005—520—Jr2—305C—2x, 9299—483—Sr3—305—2x, 9782—487—Sr4—305—2x. He is a full brother to **Cowan Farms Mark's Abigail** (3 times VG), 10616—481—Sr4—365—3x, 8809—410—Jr2—305—2x.

Top Bred Bull Calves Out Of Our Best Cows Are Usually Available For Sale

L. W. COWAN
PHIL W. COWAN

COWAN FARMS • Route 3 - OSHKOSH, WISCONSIN

A Son Of A PLUS-PROOF Sire Is In Service

MOON'S AMBASSADOR CHIEF

Born April 24, 1952

His oldest daughter is fresh and has milked up to 50 lbs. on 2x.

SIRE . . . A PLUS-PROVED BULL

WOLFPEN AMBASSADOR . . . USDA Preliminary Proof, October 16, 1956

	MILK	FAT	
5 daughters, 9 records	9187	449	305 days—2x—ME
5 dams, 14 records	9036	433	
INCREASE	+151	+16	

CHIEF is out of MOON'S SLOGAN'S NOAH'S GOLDEN

Lifetime production, 13 lactations
137,181 lbs. milk, 6,511 lbs. fat

8858—420—Jr2—305C—2x
10165—505—Jr3—305C—2x
11153—534—Sr4—305C—2x
10373—521—5yrs—305C—2x
10576—543—6yrs—305C—2x
12039—488—7yrs—305—2x

Dam of 4 tested daughters

OUR FOUNDATION SIRE

MOON'S MARK PRINCE

Born January 8, 1950
is also out of this cow.

PRINCE is sire of 30 daughters with records up to 682—DHIA—Sr2—365—2x.

More about this bull in our May 15 advertisement.

STOCK FOR SALE . . . WRITE US YOUR NEEDS

Please address inquiries to WARREN J. MOON.

N. J. MOON, JR.
WARREN J. MOON
PHIL E. MOON

MOON FARM — Route 4, Oshkosh, Wisconsin

TRI-STATE GUERNSEYS

Have Passed The Test Of The Nation's Best

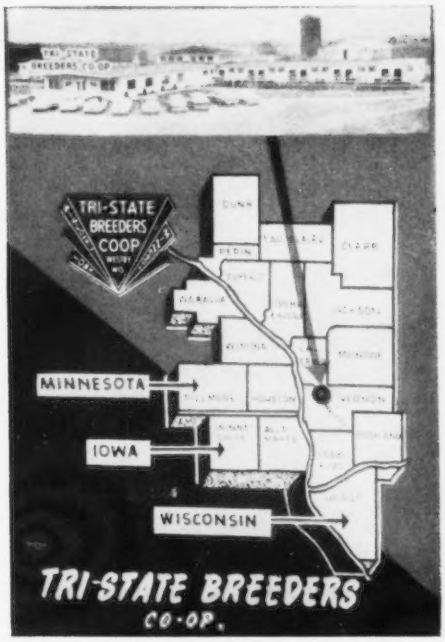

Tri-State's Three State Operational Area

FROM THE NATION'S FINEST GUERNSEY BREEDING ESTABLISHMENTS COME THIS GREAT AGGREGATION OF SIRES

Over 21,000 members can avail themselves of TRI-STATE Sires in Western Wisconsin, Southeastern Minnesota, and Northeastern Iowa.

These outstanding Guernsey Sires are available to Breeders outside of our membership area through our FROZEN SEMEN SPECIAL MATING PROGRAM. Sires listed with an (*) before the name indicate their availability under this program.

FOR MORE INFORMATION ON THIS SPECIAL MATING PROGRAM CONTACT —

Tri-State Breeders Co-op
Westby, Wisconsin

*G-21 HORSE SHOE F. SOUVENIR
*G-54 BOULDER BRIDGE IMPERIALIST
*G-58 BOULDER BRIDGE LUCERO
*G-60 FAIRLAWN HORNET'S RESOLUTE
*G-70 WEY ACRES BELLRINGER'S LOUIS
*G-71 CAUMSETT DOMINATOR
*G-72 DUNWALKE D. FOREMAN
*G-73 DUNWALKE R. GALAHAD
*G-74 CAUMSETT DEERSLAYER
*G-75 COLDSPRING'S B. R. AMBITION
*G-76 McDONALD FARMS PRE SALEM
*G-78 GOLDEN GRANGE R. PAYMASTER
*G-79 LANGVALLEY LEVITY PHILOSOPHER
*G-81 FREDELLA GOLDEN LUCKY
*G-83 MEADOW LODGE KINGMAKER
*G-84 GOLDEN GRANGE IDEAL CANDOR
*G-86 FAIRLAWN PEER'S BARON
*G-87 COLDSPRING'S B. R. FORCASTER
*G-89 FAIRLAWN K. LODESTAR
G-90 BLAKEFORD CORONEL
G-91 OSBORNE HILL BUSHMASTER
G-92 WESTERN GLOW BUTTERFAT MASTER
*G-93 WESTERN GLOW LOU'S ROYAL
G-94 WYNO SAINT'S HIGHLAD

OUR LATEST ADDITION: **BLAKEFORD CORONEL**, purchased at Osborne Hill Dispersal, $8,700. Also **OSBORNE HILL BUSHMASTER**, a son of BLAKEFORD CORONEL.

COMPLETING OUR 15TH YEAR OF ARTIFICIAL BREEDING

OWNED AND CONTROLLED BY OVER 21,000 MEMBERS

TRI-STATE BREEDERS CO-OP

WESTBY, WISCONSIN

And HERE WE HAVE

IDAHO

Guernseys

WESTLYNN BRED BULLS ARE SIRING TYPE

Congratulations to Roy K. Boggs, Dari-Dale Farm, New Plymouth, Idaho, upon having your Junior Yearling Heifer — Dari-Dale Ivy — nominated for All-American consideration.

IVY IS SIRED BY A WESTLYNN BRED BULL — **WESTLYNN KLANSMAN**

Why not make your next herd sire a Westlynn bred bull ?
Buy a bull from one of the breed's highest classifying herds.

27 Head — 7 Excellent — 16 Very Good — 4 Desirable

Send for price and pedigree on available bull calves.

WESTLYNN FARM — Fruitland, Idaho

JOE PRITZL, Owner

Farm right on U. S. 30 between Fruitland and New Plymouth, Idaho

---

The BONANZA Daughters Look Good

They have good size — they are sharp and they show extreme dairy character

And What's More Important . . . THEY MILK

Why not add this blood to your herd ?

BONANZA SONS OUT OF HIGH RECORD — HIGH CLASSIFYING DAMS ARE NOW AVAILABLE

NYALA ERMINE'S BONANZA

Born March 26, 1952

Sire: **FAIRLAWN DAIRYMAID'S STEADFAST**

24 daughters, 34 records average 9802—488—305—2x—M.E. A son of Fairlawn Memoir's Performer out of Riegeldale Melba's Dairymaid ($16,000), 12104—715—Sr4—365C—3x.

His Dam

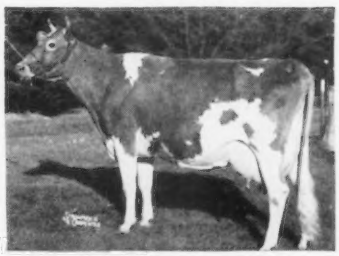

FAIRLAWN PEERLESS ERMINE (VG)
14469—707—Sr3—365—3x
16726—869—7yrs—365C—3x
17855—893—8yrs—365—3x
16892—838—10yrs—365—3x

SEND FOR PRICES AND PEDIGREES ON AVAILABLE BONANZA SONS.

ROBERT S. DAVIS **IDACREST FARM** GOLDEN GUERNSEY **KUNA, IDAHO**

For a list of breeders Advertising, and Directory of Idaho Herds
WRITE — **IDAHO GUERNSEY BREEDERS' ASSOCIATION**
HAROLD A. STEELE, Sec'y — ROUTE 1, GOODING, IDAHO.

And Here We Have IDAHO *Guernseys*

OUR HERD IS BEING BUILT ON THE BLOOD OF OUR

COLUMBINE AND MOSS ROSE FAMILIES

SYRINGA, AMARYLLIS and MOSS ROSE, 3 Best Females W. I. S. Fair, 1947

RHODENBAUGH'S COLUMBINE
2nd Produce of Dam, Idaho State Fair, 1945; 1st, 1947, 1948.
Dam of **RHODENBAUGH'S SYRINGA** (VG '47 '53)
8 official records average 526 lbs. fat, all 2x.
11887—641—8yrs—365—2x
11399—591—6yrs—365—2x
10586—573—Sr4—305C—2x
She is dam of 2 tested daughters that include:
Rhodenbaugh's Syringa's Poppy (VG '53 '56)
8619—475—Jr3—305C—2x
Dam of **RHODENBAUGH'S AMARYLLIS** (VG '47)
6 official records:
11392—565—7yrs—365C—2x, 9036—456—8yrs—305—2x
She is dam of 3 tested daughters that include:
Rhodenbaugh's Calla Lilly
8510—417—Sr4—365—2x
Rhodenbaugh's Phyl-Rose Amole
8995—420—Sr2—365C—2x

RHODENBAUGH'S MOSS ROSE (VG '47)
11077—572—8yrs—305C—2x
10931—564—9yrs—365—2x
9166—463—10yrs—305C—574 T. M.
Dam of 4 tested daughters, 3 VG, 1 D.
Her daughters include:
Rhodenbaugh's Blenheim Rose (VG '53 '56)
9759—663—6yrs—365—2x
She is dam of 2 Very Good daughters with official records that include:
Phyl-Rose R. Rue, 9451—519—Jr2—365—2x

We offer stock for sale rich in the blood of the COLUMBINE and MOSS ROSE families. Send for list of available stock and whenever possible plan to visit the farm and see the members of these two outstanding cow families.

RHODENBAUGH RANCH

W. W. RHODENBAUGH, Owner — **CALDWELL, IDAHO**

OUR HERD IS BEING BUILT ON PROVED COW FAMILIES

THE DIXIE FAMILY . . .

ASHMERE'S TOM'S DIXIE
Born September 16, 1941
10485—543—5yrs—365—2x
9621—489—6yrs—HIR—294—2x
9677—457—7yrs—HIR—277—2x

Dam of 3 Daughters . . .
Full Sisters by ANSON OF WESSLAWN
Anson's Dixie's Delight (VG '56)
7020—385.2—2yrs—290 days—DHIA—2x
9390—499.7—3yrs—318 days—DHIA—2x
Anson's Dixie's Dream
9380—492.4—2yrs—316 days—DHIA—2x
MarErnie's Anson's Dolly
7730—385—2yrs—284 days—DHIA—2x
(still on test)

Other ANSON Daughters Include:
Anson's Louisa's Lucinda (VG '56)
8730—503—3yrs—297 days—DHIA—2x
Anson's Bell's Blossom (VG '56)
8760—414.1—2yrs—354 days—DHIA—2x
Fresh again now and giving 45 lbs. milk daily. 3rd prize 2-year-old, Western Idaho State Fair, 1956. Her heifer calf, MarErnie's Marvel's Bloom was 1st prize, Payette County, Idaho, Fair and 4th prize Sr. Calf at Western Idaho State Fair, 1956.

THE LUCINDA FAMILY . . .

ANSON'S LOUISA'S LUCINDA
Born November 6, 1951
(see above)

She is a daughter of ANSON and dam of MarErnie's Exalentz's Luanna.
LUCINDA was 2nd prize 4-year-old, Western Idaho State Fair, 1956.

STOCK FOR SALE — WRITE US YOUR NEEDS

MR. AND MRS. ERNEST RUPERT **MAR-ERNIE'S RANCH — Route 1 — Nampa, Idaho**

Farm is located 4 miles west of Nampa on Lone Star Road, then ¾ miles south.

A DOUBLE CROSS TO THE GREAT WELCOME FAMILY

His 3 Nearest Dams All Excellent

WESTLYNN LOU'S FAME — Born February 7, 1955

A son of **Far West C. Warrior,** he by Wandamere Pet's Crusader out of Far West Welcome Gwen (E '53 '56), *15436—*847—Jr4—365—2x, 13080—682—5yrs—305C—2x (**sold for $10,000 to Langwater Farm**).

LOU'S FAME is out of **Far West Bonnie Lou** (E '56). Sold for $5,700, 2nd high cow, The Guernsey Sale, 1956; 6th high cow to sell at public auction, 1956. Bonnie Lou is by Far West Welcome Royal (WELCOME and MARYANN families) and out of Far West Fame's Lou (E '56), *19375—*935—6yrs—365C—2x, 14509—681—5yrs—305C—2x.

LOU'S FAME will be bred to the daughters of **WESTLYNN ROYAL CROWN,** a son of Westlynn Clute (E '56), 14154—624—6yrs—HIR—365C—2x.

A JUNIOR HERD SIRE . . . **WESTLYNN NEWTON,** born February 23, 1956.
A double Normine cross. He is sired by a son of Westlynn Norene (E '53 '55 '56), 5 records include 12412—577—5yrs—HIR—365C—2x, 12851—583—6yrs—HIR—365C—2x, and out of a daughter of Westlynn Novelette (E '56), 4 records include 11277—517—Jr4—HIR—321C—2x, 11067—512—5yrs—HIR—317C—2x.

VALLEHOME FARM

MR. AND MRS. LLOYD MCCLUER
Route 1, New Plymouth, Idaho

Farm is located 3 miles west of New Plymouth on Highway 30.

BAKER VIEW FARM
C. M. Vander Griend, Lynden
DEER CREEK FARM
Lloyd R. Manthey, Bellingham
ERDMAN FARM
C. Erdman, Bellingham

HIDA'WAY FARMS
Pat & Mark Sullivan, Bellingham
LINDEAN FARM
F. Sandell, Bellingham
NORTH GATE FARM
John Rietman, Lynden

RAINBOW LAKE FARM
Gerritt Vander Griend, Lynden
ROZELYN FARM
Zweegman Bros., Lynden
VALMARK FARM
Ira Stauffer, Lynden

Our Herd Is On HIR Test . . . Our Herd Has Been Classified

14 Head Classified In 1956 — 1 Excellent — 4 Very Good — 6 Desirable

A Herd Sire . . . **LINDEAN'S PATSY CONWAY** . . . Born October 9, 1953

Leased from Floyd M. Sandell, November 1, 1955. Sire: Mulhocaway Butterfat Beau, a son of Coldspring's Beauty Noble King, a son of Vallevue Butterfat Beauty (E), 18914—937—AA—3x. 5 PR sons, 7 AR daughters, 4 E daughters average 16279—828—3x. Beau is out of Mulhocaway Jester's Freda, 17393—742—5yrs—365—3x, a double granddaughter of Heartsease Butterfat, AR. CONWAY is out of the Excellent cow, Sandra's Patsy (E '53 '55 '56), 12062—653—Jr3—HIR—365—2x, 10149—570—6yrs—HIR—305C—2x.

Future Sires . . . **LINDEAN JUANITA'S TOTEM** . . . Born August 11, 1956

Owned jointly with Lindean Farm. Sire: Noelbrook Rose's Warrior, son of Western Glow Man O'War and Noelbrook Ace's Rose (E '51 '52), 8 DHIA records average 510. Dam: Lindean's Marmion Juanita, 5344—281—HIR—2x in 139 days on test, her dam Lindean's Antonette Sapphire (E '55 '56), 12999—645—Jr3—HIR—305C—2x, top cow 1956 Butterfat Sale at $5,500.

HIDA'WAY FARMS L C HELIOS . . . Born September 25, 1956

Sire: Lindean's Patsy Conway. Dam: Glen Gyle Primrose's Honey (VG '56), 11640—667—6yrs—HIR—305—2x (pending).

PAT & MARK SULLIVAN
Bellingham, Washington

HIDA'WAY FARMS

BEAULEA GUERNSEYS

Here Is One Of Our Senior Sires That Is Siring Daughters With Good Production And Type

FOREMOST FOOTPRINT 15th

Born December 18, 1947

A full brother to Foremost Footprint's Tide, 12336—605—Sr2—365—3x. 15 AR daughters include, Beaulea Footprint's Sarah, 12826—707—Jr3—HIR—365C—2x, Class Leader 9th in Fat; Beaulea Footprint's Lucille, sold for $3,100 The Guernsey Sale, 1956, 3rd 2-Year-Old, International, 1956.

HIS SIRE

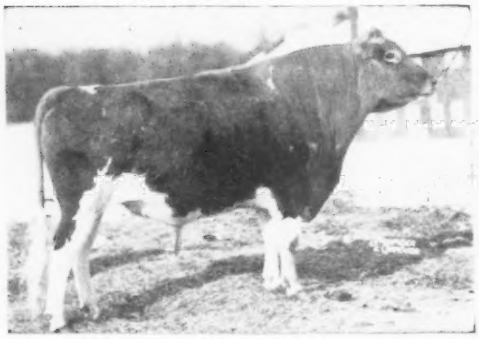

FOREMOST FOOTPRINT, AR
60 daus. 118 rec. M.E.—305—2x
av. 9568 M, 4.7%, 454 F.
47 classified average 83.1%
S: **Foremost Acme, AR**
D: **Langwater Country Blossom**
15080—729—AA—3x

HIS DAM

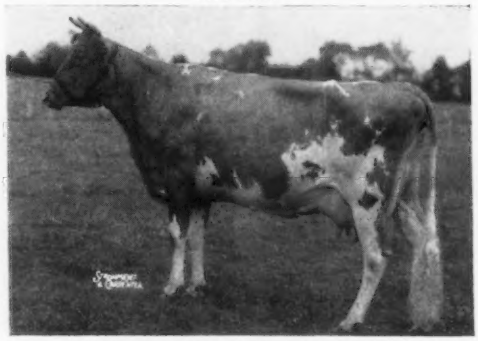

CAUMSETT OCEAN MINERVA, VG '48 '55
12330—592—Jr2—365C—3x, 16188—762—Jr4—365C—3x
2nd Aged Cow, Ohio, 1948.
3 AR daughters all over 577.
S: **Caumsett Dynamo, AR**
D: **Caumsett Island Psyche**
13206—744—DD—3x

WE HAVE SEVERAL BULL CALVES AVAILABLE OUT OF HIGH RECORD DAMS — SEND FOR COMPLETE INFORMATION

WETHERSFIELD FARM

GOLDEN GUERNSEY

Amenia, N. Y.

Federal Accredited Herd No. 511307
CHAUNCEY STILLMAN, Owner

BEVAN COOKINGHAM, Herdsman

State Bang's Free No. A-2047
OWEN R. BOYD, Manager

PRE-EMINENT GUERNSEYS

Looking for a herd sire? If so, consider these bulls Pre-Eminent Guernsey Farm offers for sale — all sired by Caumsett Stimulus. Their dams are a great lot of good uddered cows with high production.

THEIR SIRE

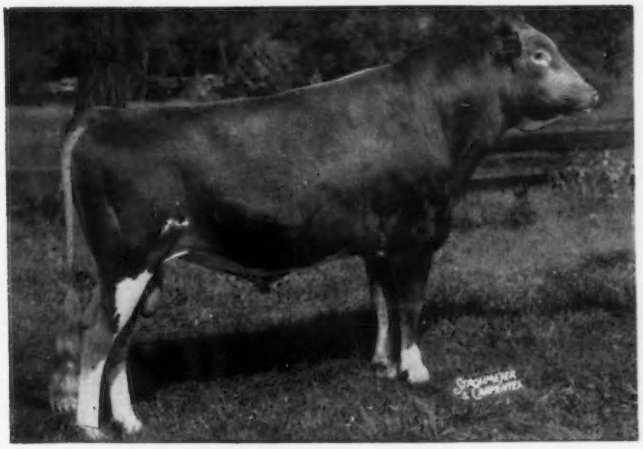

CAUMSETT STIMULUS

Our Senior Sire — from the best breeding at McDonald and Caumsett Farm. Stimulus is by McDonald Farms Predictor, AR, herd sire at Caumsett Farm. His dam is Caumsett Ocean Leda, 8 records av. 17974—844.

Bull Calves For Sale

B70 — PRE-EMINENT STIMULUS BEAU
Born August 10, 1956
Sire: Caumsett Stimulus
Dam: Ideal's Pontius' Alice
12302—658—Sr2—HIR—305C—3x

B72 — PRE-EMINENT STIMULUS BOZO
Born August 18, 1956
Sire: Caumsett Stimulus
Dam: Mt. Ararat Rose Kitling
11651—627—Jr3—HIR—365—2x

B76 — PRE-EMINENT STIMULUS BARON
Born August 28, 1956
Sire: Caumsett Stimulus
Dam: Forsgate Philosopher's Donnita
11361—717—Jr2—365C—3x
10657—647—Jr3—HIR—337—3x

B73 — PRE-EMINENT STIMULUS BOND
Born August 18, 1956
Sire: Caumsett Stimulus
Dam: McDonald Farms Pre Roella, VG
9358—505—Jr2—365—3x

These bulls are herd sire prospects.
Pedigrees furnished upon request.

PRE-EMINENT GUERNSEY FARM

Gallatin, Missouri

J. C. PENNEY, Owner — HAROLD APPLEY, Manager

Announcing:

ROSEDALE FARMS REDUCTION SALE

At the Farm — 12 Noon, February 12 — Ft. Dodge, Iowa

This Sale is being held to assist in dissolving a partnership arrangement, and to reduce herd numbers to a one-man operation.

IN THE SALE:

12 4-year-olds and over
22 2-3-year-olds and bred heifers
15 Open heifers, 12-16 months
7 Open heifers, 6-12 months

THEIR SIRES

Iowa-Hi-Acres Gardenius, 2 daughters
McDonald Farms King Marvin, 9 daughters
(The 100 lb. + sire now at Eastern Iowa Stud)
Quaker Oats Bonnie's Valor, 17 daughters
Imperial of Rosedale, 13 daughters
Ninette's King of Rosedale, 13 daughters
McDonald Farms Fore Nimrod, 5 daughters

The herd has been continuously on HIR test. The type is outstanding, in good size, ruggedness, well-set legs, and deep ribs. The sires are from outstanding ancestry.

FOR CATALOG WRITE

L. V. WILSON — **R. 1 — Owatonna, Minn.**

CONGRATULATIONS AND THANKS TO ALL THESE GUERNSEY BREEDERS, ON THEIR PURCHASE OF FUTURE HERD SIRES FROM US DURING 1956.

5 Sons Of SUNESLOPE CHARMING EMBERT

Sire: **CHARM OF ROSE HILL**
12 HIR daughters have made 11 Class Leading records and classified 1 E, 5 VG, 6 D. 26 DHIA daus., in 3 herds. 70 rec. M.E.—305—2x av. 10628 M—524 F. an increase of 1962 M—99 F over dams.

Dam: **SUNESLOPE'S A. P. ELVA,** VG '54 '55
14717—637—5yrs—HIR—640
15374—628—6yrs—HIR—730
18176—727—8yrs—HIR—730

•

ORVAL L. MILLER & ARNOLD D. STUTZMAN, Willman, Ia.
HARRY & LYLE MISKIMINS, Allerton, Ia.
STEWART E. BUTTERFIELD & JAMES K. BATTLES, Dolliver, Ia.
KENNETH W. HEINEMAN, Readlyn, Ia.
JACKSON PIPER, Des Moines, Ia.

7 Sons Of SUNESLOPE CHARMING EMORY

Sire: **CHARM OF ROSE HILL**
Dam: **SUNESLOPE'S A. P. ELIVA**
12147—595—Jr3—HIR—730
11789—540—Jr4—HIR—592
13171—591—5yrs—HIR—630
15173—678—6yrs—HIR—730

•

BRANT VOS & SON, Newton, Ia.
CARROL OAKLAND, Fort Dodge, Ia.
ARLO HOLMAN, Baldwin, Wis.
RAY M. LEBO, Boone, Ia.
L. NEIL & HOMER S. FISKE, Waterloo, Ia.
WALTER R. & EDGAR C. FUCHS, Faribault, Minn.
CARL J. & PAULINE DORR, Rembrandt, Ia.

ROY ARTHUR LEBO, Boone, Iowa, purchased a son of King Sequel of Sunny Lea, out of Suneslope's A. L. Eunice, 9612—526—Jr2—HIR—676.

LET US SEND YOU INFORMATION ON PRODUCTION BRED BULLS.

SUNESLOPE FARM

AMES, IOWA — O. R. BENTLEY & SON (AL) — **R. F. D. 3**

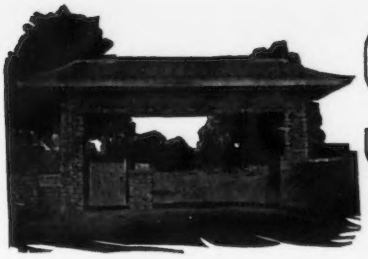

SECO FARMS

Arcadia • Missouri

In the Beautiful Arcadia Valley

HOW ABOUT A SON OF A 700-800 LBS. FAT COW TO HEAD YOUR HERD ?

HERE ARE THESE KIND OF COWS

SECO IN-SIGNIA

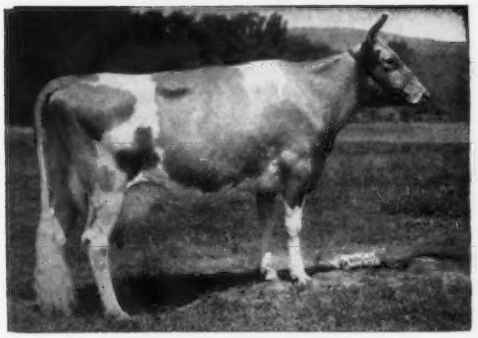

12769—692—Sr3—365C—3x
12817—706—5yrs—365—3x
15805—868—6yrs—365C—3x
Very Good 1956

FULL
SISTERS

SECO G. I. PAULA

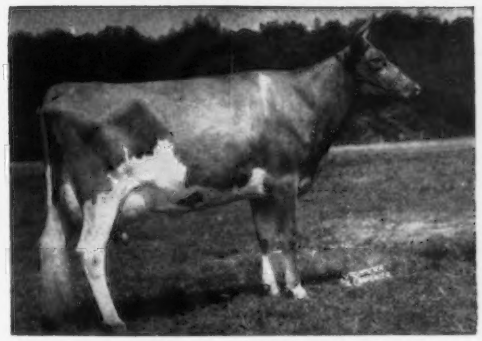

11382—594—Jr2—365—3x
13352—734—Sr3—365C—3x
Very Good 1956

SECO H.I. ANNETTE

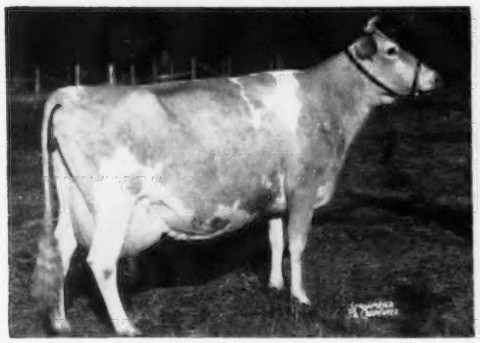

14098—701—Sr3—365—3x
Excellent 1956

SECO FORWARD'S BONNIE

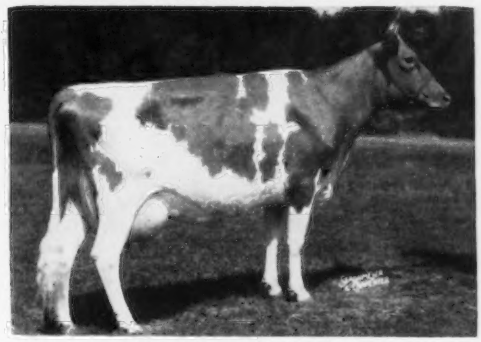

13142—712—Jr2—365C—3x
Very Good 1956

SEND FOR COMPLETE PEDIGREES AND PRICES ON SONS AND GRANDSONS OF FAIRLAWN ACTOR'S FORWARD

VISITORS MOST WELCOME

SECO FARMS — Arcadia, Missouri

Federal Accredited 540906 . . . Vaccinated — Negative

GUY E. KENNEDY, Manager

HUNTINGTON COUNTY

BUSY BIDDY FARMS
C. E. Bash & Co., Inc.
Huntington

COLLINWOOD FARM
Dick and Marj Holden
Columbia City

KEN JO DALE
Dale L. Baker
Huntington

CIRCLE DRIVE FARM
Mark E. Miller
Huntington

FAWN ISLE FARM
H. O. Stouder & Son
South Whitley

NOSKER FARM
Ray and Carl Nosker
Huntington

Plan to visit our herds . . . Our Herds Offer You An Opportunity To Buy Males and Females. SAVE TIME AND TRAVEL . . . You can reach our 6 farms with a minimum of driving. All within a radius of 25 miles from Huntington, Indiana.

FAWN ISLE GUERNSEYS MAKE CLASS LEADING RECORDS THEY ARE NOTED FOR THEIR MILK PRODUCTION

Fawn Isle F's Country Flower
*14465—*731—Sr3—HIR—365C—2x. **1st for milk, 2nd for fat, when made.** Due in February to the Service of Woodacres Tranquil Leader, a son of Fairlawn Actor's Leader.

Fawn Isle F's Rosette
*12595—523—Jr3—HIR—305C—2x
*14556—605—Jr4—HIR—305C—2x
2nd place for milk

Fawn Isle F's Prudence
*11796—524—Jr2—HIR—365C—2x
2nd for milk, when made

Fawn Isle F's Clara
*13586—612—Jr2—HIR—365C—2x
5th place for milk

The above 4 cows are all daughters of SUN-BLEST FARMS FORESQUIRE

Fawn Isle Patricia
13287—*753—Jr3—HIR—365—2x
5th for fat, when made

An Outstanding Bull For Sale . . .

THIS CALF ALREADY SOLD

BULL CALF . . . Born January 2, 1956

← His granddam, **Fawn Isle F's Rosette** (see opposite), made a Class Leading record.

Sire: **Woodacres Tranquil Leader.** A son of Fairlawn Actor's Leader, out of Woodacres Royal Content, 14837—723—Sr3—365C—3x.

Dam: **Fawn Isle H's Rosalea** (VG '55), 11306—511—Jr2—HIR—365—2x. A daughter of F's Rosette (Class Leader).

THIS CALF IS FOR SALE

BULL CALF . . . Born February 24, 1956

His Dam and Maternal Sister made Class Leading records.

Sire: **Welcome-In Hoosier.** A son of McDonald Farms Oberland out of Nellie May of Brookdale (VG), 16466—798—5yrs—365C—3x.

Dam: **Fawn Isle Patricia** (see opposite).

If either or both of these bulls are sold, we will still be able to offer you other top bulls out of high record dams. Send for prices and complete pedigrees on these bulls.

H. O. STOUDER & SON

FAWN ISLE FARM — South Whitley, Indiana

MORE FOREMOST BLOOD IS ADDED TO OUR HERD . . .

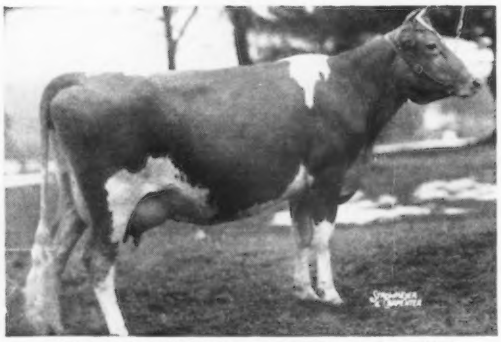

FOREMOST ROYAL'S JULIETTA (3 times VG)
12980—695—Jr2—365C—3x
18567—934—Sr4—365C—3x
18217—914—5yrs—365—3x
DHIA Lifetime Production
122,819—6,150—10 years, 137 days
Due February 7, 1957 to Llan Fair Count's Honor.
JULIETTA is a daughter of Foremost Royal Valor, out of a daughter of Foremost Masterpiece.

We also selected at the Llan Fair Dispersal **two daughters of Julietta**

LLAN FAIR FOOTPRINT'S ETTA

*17390—*810—Sr2—365C—3x
*14626—682—Sr3—305C—3x
DHIA Lifetime Production
86,467—3,965—7 years, 185 days
A daughter of Foremost Footprint

LLAN FAIR F. JULIETTA

Born November 1, 1954

A daughter of Coldspring's B. R. Fulfilment ($3,000), the Beauty and Fanita families. She is due June 17, 1957, to Llan Fair Hardwick.

The 2nd, 3rd and 4th high animals in the Llan Fair Dispersal at $1,550, $1,500 and $1,100 were out of the Julietta family.

It is our policy to add a few really good cows to our herd from time to time. These and other top females will be bred to our herd sires, WELCOME IN CLARA DESIGN, FOREMOST J.C.'S PREMIER.

Please address all correspondence to:
ANSON B. SMITH
74 N. Third St.
COLUMBUS 15, OHIO

ANSMIL FARMS — Hilliards, Ohio

HERE IS WHAT WE CAN OFFER YOU AT CHEDCO

A Choice Selection Of Well-Bred Calves

1 . . . From A Line-Bred Green Meadow Bred Herd With A Planned Program Backed By 35 Years Of Experience, Rigid Culling, And Careful Selection.

2 . . . Backed By A Strong Concentration Of Green Meadow Coronation King, Green Meadow Coronation Prince, Langwater Levity, Langwater Steadfast Blood.

3 . . . From Cows And Cow Families That Have Demonstrated To Us Their Worthiness To Remain In The Herd And Have Shown Their Ability To Contribute To Our Program. To Further Strengthen Our Herd, From Time To Time We Buy Females That Offer Characteristics That Will Continue To Improve Our Herd And Enable Us To Offer Top-Bred Bulls Out Of Outstanding Cows.

A Choice Selection Of Well-Bred Bull Calves

Sired by

FAIRLAWN K. DAIRY KING . . . . . An Eastern King Son Out Of An Own Daughter Of Green Meadow Melba.

FAIRLAWN K. MARMION . . . . . An Eastern King Son Out Of The Show Ring Winning Twice Excellent Actor's Linaria Cow.

CHEDCO CORONATION PRINCE . . . A Son Of Hominy Hill Coronation Prince That Combines The Blood Of The Meadow-Gold Prudence and Hominy Hill Alice Families.

AND TO TOP IT ALL OFF . . . WE CAN SHOW PROOF THAT CHEDCO-BRED BULLS LIVE UP TO THEIR INHERITANCE AND DO A GOOD JOB.

★ ★ ★

These Are The Kind Of Bulls We Sell

	Number of Tested Daughters	Records	305 Day—2x M.E. Milk	Fat
CHEDCO CAROLER	27	43	10026	471
CHEDCO COLONEL	32	60	9702	522
CHEDCO CORONATION HULLWOOD	20	28	9813	501
CHEDCO FORWARD	20	48	10292	514
CHEDCO MONARCH	27	69	10456	483

ALL RECORDS CONVERTED TO 305 DAY—2X—M. E.

These Chedco-bred bulls have done a good job for their owners in Massachusetts, Indiana, New Jersey and Idaho. **A CHEDCO-BRED BULL MAY BE WHAT YOU ARE LOOKING FOR** — SEND FOR PRICE AND COMPLETE PEDIGREE AND WHENEVER POSSIBLE, PLAN TO VISIT OUR HERD.

CHEDCO FARM — BERLIN, MASSACHUSETTS

Federal Accredited No. 100024
C. E. COTTING, Owner
50 Federal Street, Boston, Massachusetts

DELBERT FOX, Herd Manager
Telephone: Berlin, Terminal 8-7789

State Bang's Free No. 20
NELSON SMITH, Farm Manager
Telephone: Berlin, Terminal 8-7763

ELEVATION 8,000 FEET — JUST A MILE AND A HALF NEARER TO HEAVEN

SNOW SUMMIT RANCH

HERBERT A. SNOW · PARK CITY, UTAH

10,000 POUND PRODUCTION ON THE SUMMIT

	MILK	FAT	AGE	DIVISION
Adohr King's Paradise	14129	739	Sr4	365C—3x
Lynndale Farms M. Puffin	13321	633	5yrs	365—2x
Snow Summit Della	12394	544	5yrs	365—2x
Boydell Apache's Meg	12291	580	6yrs	365—2x
Snow Summit Eleanor	11232	535	5yrs	365—2x
Valley Pride's Maryann	10040	475	8yrs	365—2x
Land O'Dreams King's Darling	10028	462	Jr3	365—2x

These are just a few of our good cows that we are breeding to our young sire—

LOCUST GROVE MELINDA'S MARVEL
Born March 4, 1953

A show winning son of Sterlingold Melinda's Majesty, out of Pharaoh's Jean of Gwynllan, Excellent '47 '48, with 5 records including 18158—835—9yrs—365C—986 T.M.

Reserve Your MARVEL Son Today

GOLDEN GUERNSEY

P. O. Box 1469 — SALT LAKE CITY, UTAH

HERBERT A. SNOW, Owner — IVAN KINSEY, Farm Superintendent — MAX A. KRAMER, Herdsman

Lauxmont Bull Sales Are Good

(And There Are Many Other Good Young Ones In The Lauxmont Herd, With More To Come From Our Great Brood Cows)

LAUXMONT TORPEDO Born 10-17-1955. Second bull calf: Pennsylvania Guernsey Show, 1956. Sired by Maxim of McDonald Farms — Grand Champion, Penna, 1956. Dam: Edenvale Faithful's Shamrock (16996—884—6yrs—365—3x). A maternal brother, Lauxmont Hedonist, sold to Senor Ramon Espinel of Ecuador. Torpedo went to Mr. Thomas Wyman, Wye Heights Plantation, Maryland.

LAUXMONT GRENADIER Born 11-13-1955. Sired by Fairlawn Actor's Royal. Dam: Falconwood's Golden Sheba (17043—895—7yrs—365—3x) one of our great Levity cows, now 17 years old and in calf to Bournedale Maxim's Duke. Grenadier has 91 paternal sisters, 14 paternal brothers in use, and 2 maternal brothers, namely: Lauxmont Phaethon, owned by Mr. Joe Champ, Berkeley, Missouri, and Lauxmont Cupidon, owned by Mr. Donald Elliott, Darbyvale Farm, Galloway, Ohio. Grenadier was sold to Mrs. Pearl Mesta and Mrs. Marguerite Tyson, Reno, Nevada, who also bought 22 young Lauxmont heifers.

DOCTOR LAUXMONT Born 4-18-1954. Sired by Bournedale Maxim's Lauxmont (86 daughters). Dam: Wye Heights Mima, (13185—741—5yrs—365C—3x). Doctor Lauxmont's maternal sister, Rare, was Grand Champion, Pennsylvania Guernsey Show, 1955. His maternal sister Lauxmont Duke's Mima will grace Lauxmont's show string. He was bought by Mr. Roy Patrick, Quinton Stock Farm, Salem, New Jersey. Roy also owns Lauxmont Emperor.

LAUXMASTER Born 5-23-1953. (16 daughters, most of them in the Lauxmont herd). Sired by Bournedale Maxim's Lauxmont. Dam: Apollo's Golden Venus, V.G., (19018—787—5yrs—365C—3x) a great Levity cow. Another son of Venus, (¾ brother to Lauxmaster) sired by Bournedale Maxim's Duke and named Lauxmont Lucifer, is a junior herd sire at Lauxmont as is one of Lauxmaster's own sons, Lauxmont Athenian, out of Falconwood's Golden Diana (18433—1003—6yrs—365C—3x). Lauxmaster was sold to Mr. John L. and Mrs. A. Charlotte Milne, Kennersley Farm, Church Hill, Maryland.

LAUXMONT TOMAHAWK Born 11-22-1952. (15 daughters, many of them in the Lauxmont herd). Sired by Bournedale Maxim's Lauxmont. Dam: Indian Master's R-aaa Jasmine (14399—620—6yrs—365—3x). Tomahawk is a full brother to Lauxmont Maxim Velour, Ex., 1952, 1953, 1954, 1955, 1956, sold $3,800, and to Lauxmont Calumet, first prize 2-year-old and reserve grand champion, 1956 Dominican Republic Exposition. Tomahawk was sold to Mr. John Coff, Cortland, New York.

LAUXMONT TOCSIN Born 1-5-1956. Sired by Fairlawn Actor's Lauxmont. Dam: Lauxmont Maxim Dimity, V.G. (15580—700—Jr3—365—3x). His maternal brother, Lauxmont Myrmidon, sold to Joseph and Donald Meyer, State College, Penna. Lauxmont Tocsin belongs to Mr. Mervin Peckman, Pleasant View Farm, Chambersburg, Penna.

LAUXMONT CAPHIR Born 6-30-1955. First Junior Yearling Bull, Pennsylvania Guernsey Show, 1956. Sired by Maxim of McDonald Farms, Grand Champion, Penna. Guernsey Show, 1956. Dam: Ivanard's Bill's Helen (10467—577—Jr3—365C—2x). Sold to Mr. F. W. Glenk, Bangor, Maine, who bought Lauxmont Raconteur some time ago and liked his purchase.

LAUXMONT STORM Born 10-31-1956. Sire: Maxim of McDonald Farms. Dam: Jupiter's Golden Springtime (11166—674—Sr3—365—3x), a great Levity cow. Two maternal brothers in use, Lauxmont Maximilian with Ernest Close, Lawrenceville, Penna., and Lauxmont Talisman with Mr. Francis G. Miller, Northeast, Maryland. Storm was sold to Mr. John Long of Monongahela, Penna.

LAUXMONT FARMS

T. B. Accredited — Bang's Accredited

Wrightsville, Pennsylvania

Dr. George T. Pack, Owner
Tel. 3831 Elmer Salisbury, Manager
John Yakubowski, Superintendent of Farming

Attebroc Farm

INVEST NOW IN YOUR FUTURE HERD SIRE. ——— GROW HIM OUT YOURSELF.
WE HAVE THREE VERY TYPY, OUTSTANDING SIRE PROSPECTS TO CHOOSE FROM.

Dam of Suzerain

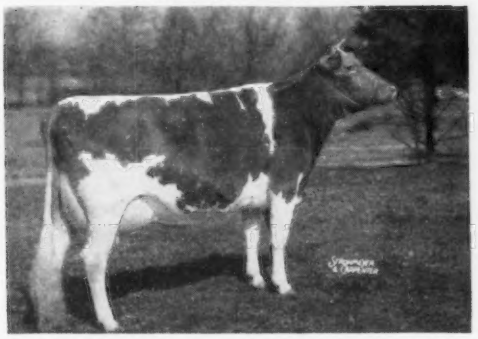

MOREAU FARMS SUZETTE, E '51 '53 '54
12617—547—Jr2—365—3x
16803—724—6yrs—HIR—365C—2x
Former Class Leader
Dam: **Etta of Hickory Hollow**
8 rec., all 2x, av. 13359—631.

1. **ATTEBROC MAJESTY'S SUZERAIN /**

Born July 11, 1956

Full brother to ATTEBROC MAJESTY'S SUZA in service in our herd, sire of Goldyn and Harold (below).

Sire: **FAIRLAWN ACTOR'S MAJESTY, AR**
By Fairlawn Peerless Actor, AR, out of Riegeldale Emory's Charlotte, VG 4 times, 13998—756—8yrs—365—3x.

2. **ATTEBROC SUZA'S GOLDYN /**

Born March 14, 1956

Sire: **ATTEBROC MAJESTY'S SUZA**
Dam: **GOLDEN HERD'S GOLDIELOCKS**
10832—507—Jr3—305C—2x
10547—517—Jr4—305C—2x
11772—574—5yrs—HIR—305C—2x
13030—580—6yrs—3x in 259 days
Next Dam: **GOLDEN HERD'S PENNYROYAL**
10229—462—Jr2—365C—2x
9629—424—Jr3—304C—2x

3. **ATTEBROC SUZA'S HAROLD /**

Born April 22, 1956

Sire: **ATTEBROC MAJESTY'S SUZA**
Dam: **FLYING HORSE PHIL'S HOLLY**
13688—714—5yrs—305C—3x
Next Dam: **FLYING HORSE M'S HOLLY**
*15874—*836—Sr3—305C—3x, National Class Leader fat, 2nd milk; *16392—*850—Sr4—305—3x, Class Leader 7th milk, 4th fat.

HERE ARE THREE YOUNG BULLS THAT ARE PRICED TO SELL
WRITE FOR FURTHER INFORMATION AND PRICES

YOU ARE WELCOME TO VISIT OUR HERD

Attebroc Farm

Bang's Certified — A-4189 **VERBANK ROAD — MILLBROOK, N. Y.** T. B. Accredited

ROGER H. CORBETTA
Owner

AMORY MINEAR, Herd Mgr.
Tel. 2652

Tarbell Guernsey Farms

Founded 1816

TARBELL ROMULUS' LEADER —12 AR daughters, others on test.

His Dam

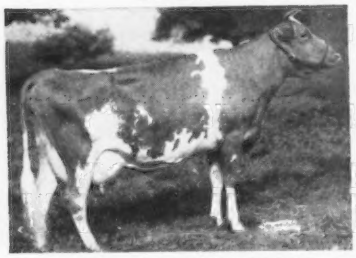

TARBELL PEERLESS LENDA
13537—762—Sr3—305C—3x
Former National Record, now Class Leader in fat 10th place. 4 AR daughters, 2 AR sons.
Dam: **Tarbell Farms Royal Lenda**, 20508—1109, National Record Jr4—3x.

His Sire's Dam

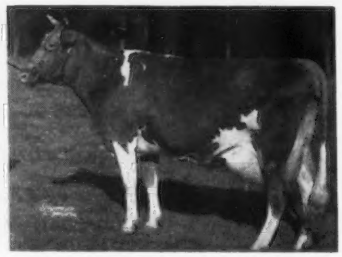

COLDSPRING'S VALOR'S KATINA
14093—780—Jr4—365—3x
2 PR sons, 1 AR daughter, 1 full sister and 6 maternal sisters—all with high records. **(A Strong Female Family.)**

WHAT HIS DAUGHTERS ARE DOING

Tarbell Countess P. Esther
11955—612—Sr2—365—3x

Tarbell Countess Pansy
9801—481—Sr2—305C—2x

Tarbell Countess Lilac
9524—511—Jr2—365—2x (pending)

Tarbell Countess Lana
8408—454—Jr3—305—2x in 250 days

Tarbell Countess Margo
9521—435—Jr2—305C—2x
2341—90—Sr4—2x in 41 days

TARBELL ROMULUS' LEADER IS PROVING TO BE ANOTHER GREAT SIRE FROM THE LENDA FAMILY His full brother, TARBELL ROMULUS ROYAL, owned by the Lehigh Valley Farmers Co-op. is siring very good daughters. His dam's full brothers — TARBELL FARMS PEERLESS ROYAL, 34 AR daughters including TARBELL REGAL WENONAH, 18464—937—5yrs—365—2x, 6th milk, 5th fat, 16078—727 in 282 days—7yrs—2x bred for 305C, and TARBELL PEERLESS KING, 19 AR daughters including LERSON LAWN KING'S CONSORT, 13735—612—Sr2—305C—3x, 8th milk.

FOR SALE: A FEW CHOICE YEARLING HEIFERS AND HEIFER CALVES. ALSO SEVERAL ATTRACTIVE HERD SIRE PROSPECTS. PEDIGREES WITH FULL DESCRIPTIONS ON REQUEST.

VISITORS ALWAYS WELCOME

TARBELL GUERNSEY FARMS — SMITHVILLE FLATS, CHENANGO CO., NEW YORK

GRANDVU FARMS

BAUMGARTENER BROS. **Wrightstown, Wisconsin**

200 HEAD . . . Strong in the blood of FLUTE and the MUSICAL FAMILY.

T. B. ACCREDITED **High Production Inheritance** VACCINATED

NEWS BULLETIN: If you love beautiful things, including Guernseys, you will enjoy my new book, **"Beauty To Behold,"** by Otto G. Baumgartener; Pageant Press, Inc., New York 36, New York. Have your book store get you a copy if they haven't them in stock. **Grandvu Mel Happy** is siring an unbelieveably large percentage of **correct** type offspring. His first daughters will freshen next fall.

OFFERING . . . Sons Out Of Daughters Of "The Great Proved High Production Sire"

"Master's Royal" As a Calf and His Dam

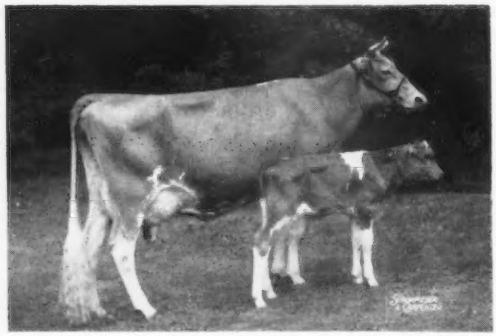

FLYING HORSE MASTER'S ROYAL

We have over 100 of his daughters in our herd. He has over 100 AR daughters, their records average 8320 lbs. milk, 400 lbs. fat, all on 305—2x, as first calf heifers on ordinary farm care and feed. The "Royal" daughters are great milkers, large, good type, with good udders.

BULLS FOR SALE

Two top ones, ready for service, now on hand — one a full brother to **Happy.** Good selection of **heifer calves** for sale now.

← FLYING HORSE ROYAL ROSE
15059—853—Jr2—365C—3x, former Class Leader.
22558—1154—5yrs—365C—3x, former National Record in fat production, now 10th place. **Milk Class Leader 4th place.**

HERD SIRES:

McDONALD FARMS PRE MELVIN
Sire: **McDonald Farms Prediction, AR**
Dam: **McDonald Farms Happy Lady**
10870—586—GG
9085—491—Jr4—305C—2x
12304—694—9yrs—365C—2x

GRANDVU MEL HAPPY
Sire: **McDonald Farms Pre Melvin**
Dam: **Grandvu Royal Hazel**
9244—448—Sr2—305—2x

GREENFIELD MUSIC MAKER
Sire: **Flying Horse Flute's Phil, AR**
Dam: **Greenfield Watchful Salome**
9590—594—Jr2—305C—2x, 12387—785—Jr4—HIR—365—2x, 12621—755—6yrs—HIR—305C—2x, classified Excellent '51 '52 '53.

4-H and F.A. calves for sale. Calves of these sires have pleasing type and show promising production.
The Right Kind — At the Right Price. Plan to See Our Herd. Visitors and Inquiries Always Welcome.

OFFERING—

LANGWATER SENTRY

OUR SENIOR SIRE — — — SELL OR TRADE
FOR A SIMILARLY BRED HERD SIRE

LANGWATER SENTRY

FROM THE FAMOUS "JEAN DU LUTH" FAMILY

DAUGHTERS

Raemelton Sentry Sonja
15446—788—Sr3—365—3x

Raemelton Sentry Sonnet
12298—644—Jr2—365—3x

Raemelton Sentry Duchess
13190—657—Sr3—365C—3x

Raemelton Sentry Ultra
14683—614—Sr3—365—3x

Raemelton Sentry Mag
16301—725—Sr3—365—3x

Raemelton Sentry Cameo
14601—669—5yrs—357C—3x

Raemelton Sentry Wistaria
14419—601—Jr4—365C—3x

Raemelton Sentry Buttercup
12025—594—Sr2—365—3x

and many more in PR

SIRE: —

LANGWATER ONWARD
51 sons & daughters in PR
Full brother to
Langwater Coral
18019—853—5yrs—365—3x

Langwater Countryman
85 sons & daughters in PR

Langwater Cora
15653—710—D—3x

DAM: —

LANGWATER BRIGHTNESS
11128—543—Jr2—365—3x
14589—663—Sr4—365—3x

Langwater Valencian
117 sons & daughters in PR

Langwater Corona
15066—749—A—3x

RAEMELTON FARM DAIRY

1030 Marion Ave. Rd., Mansfield, Ohio

REINFORCEMENTS...

We have recently added a few good young cows to our herd. We think they are not only worthy to enter any good herd, but will find a useful place in our breeding operations.

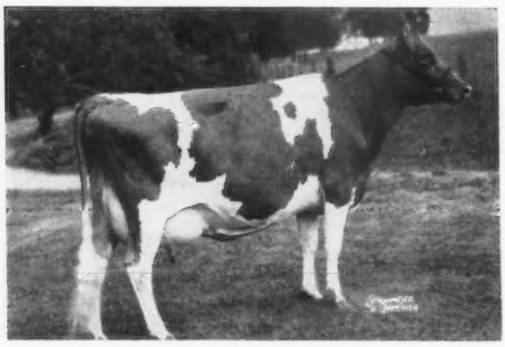

WYE HEIGHTS RARE
10886—606—Jr2—365C—3x
Sire: **Wye Heights Squire**
Dam: **Wye Heights Mima**
13185—741—5yrs—365C—3x

In 1955 at Lauxmont Rare was 1st. 4yrs., Sr. & Gr. Ch. at Pennsylvania; 2nd. at the National and the International and Res. A.A. 4 yrs. This year at Pennsylvania she was 2nd. aged and Res. Gr. Ch. We bred her to Bournedale Maxim's Duke. We have wanted a sire strong in the blood of Maxim of Bournedale. We hope to get him through this cow which is intensely line-bred to this sire.

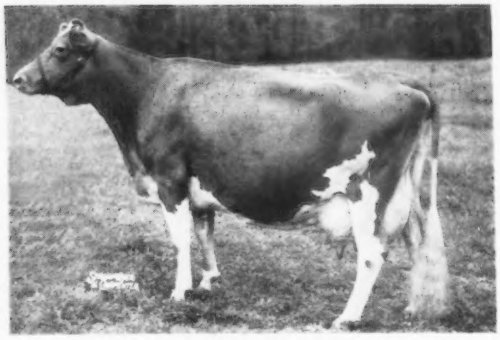

CLA-ORE KNIGHT'S DARLING, VG
10233—510—Sr2—HIR—305C—2x
10315—510—Jr4—HIR—305C—2x
On retest with credits of
17606—860—318 days—6yrs.
On this lactation she has been milked 2x after the first 104 days at 3x.
Sire: **Chicona Novelty's Knight**
Dam: **Valley View Damsel,** VG '51
13471—613—Jr4—365—2x

We have not owned a cow with a greater willingness to eat and milk than this granddaughter of Chicona Pablo. We are retaining her son, Quail Roost Mark Direct, by Quail Roost Landmark to use in our herd and plan to breed him to 40 or 50 heifers in 1957.

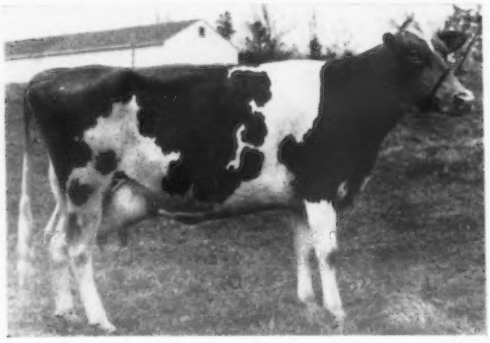

(amateur snapshot)

MAEGEO CAVALIER'S RUBY
11788—588—Jr2—305C—3x
Sire: **Maegeo Dynamo's Cavalier**
Dam: **Cummings' Maxim Ruby**
12155—609—7yrs—305C—3x
17796—834—10yrs—365—3x
2 tested daughters

This good young cow has some real milk cows back of her. Her granddam has 5 tested daughters and her great granddam 4 tested daughters. "Ruby" also has a tight-held udder that puts out over 50 lbs. daily 2x. She is a good one.

In the Lauxmont sale we also purchased Quail Roost NoMax Katie a daughter of Quail Roost Golden Kate 12739—701—5yrs—365C—3x, Gr. Ch. cow at the 1956 North Carolina State Fair. NoMax Katie is on test Sr. 3.

We wish all Guernsey breeders a Happy and Prosperous New Year. One way to assure a happier and more prosperous future is to get a herd sire that will fill the barn with daughters that are profitable milkers and also have the eye appeal that makes them sell. We believe we have a few young bulls that might do this. Write us for prices and pedigrees.

QUAIL ROOST FARMS

Federal Accredited
GEO. WATTS HILL
Owner

Rougemont, N. C.

North Carolina Bang's Free Certificate 11

W. W. FITZPATRICK, Manager
MIKE J. McCARTHY, Herdsman

On Exhibition January 29 To February 2, 1957

The Dinsmore Cousins of

▼

Sire:

NORTHERN F. HERMES
A son of Foremost Hermes
out of a granddaughter.

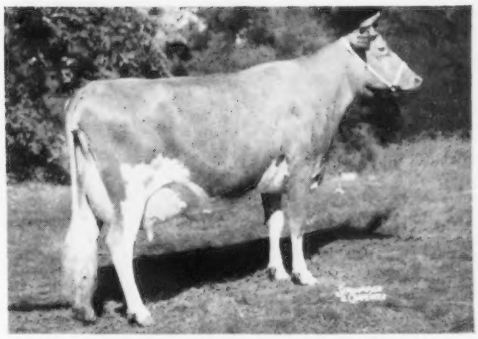

LushAcres Hermes' Quest
13882—803—Jr2—365—3x
EXCELLENT as a 3-year-old
Senior and Grand Champion at the
National and International, 1956

Dam:

GREAT ELM C. ELA
10887—624—Jr2—365C—3x
1st Produce 1956 at
Wis., I.D.S. & N.G.S.

AT THE FLORIDA STATE FAIR and GASPARILLA ASSOCIATION, INC.

Guernseys will be judged January 30 by George Hyatt, Jr., Raleigh, N. C.

It was the performance of the daughters of Foremost Hermes during the early 1940's, under the care of Ted Browning, that persuaded us to prevail upon Mr. J. C. Penney and W. K. Hepburn to let us have the last son of Foremost Loyalty, namely Foremost May Royalty, that has now done such a wonderful job for us at Dinsmore. He now has over 100 AR daughters, more Very Good and Excellent than any other living Guernsey bull, one National Class Leader for milk production, and several Fair Champions.

Sire:

MAY ROYAL'S VALOR
51 AR daughters
13 AR sons

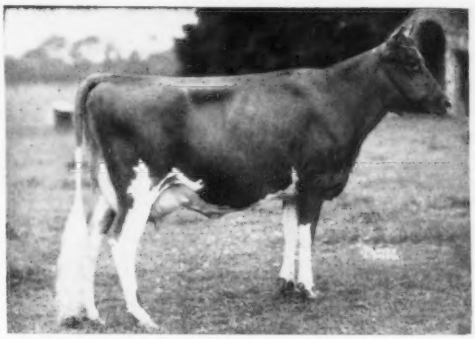

Foremost Loyalty
18229—856—Jr4—365C—3x
Dam of Foremost May Royalty and Foremost Hermes

Dam:

PEACH BLOSSOM OF THE PRAIRIE
12256—623—Jr2—365—3x
Sold for $5,000

Federal Accredited 57790 — J. B. Lanoux, Herdsman — Fla. Bang's Accredited 403

Dinsmore Farms

10 miles north of Jacksonville Near U. S. 1

Dinsmore, Florida

V. C. JOHNSON — EARL A. JOHNSON — CHARLES F. JOHNSON — BRADY S. JOHNSTON

LOUIS MERRYMAN'S 97th SALE

Maryland State Fairgrounds, Timonium, Maryland — Monday, January 28, 1957 — 11:00 A. M.

87 HEAD . . . 9 Bulls — 40 Cows — 30 Bred Heifers — 8 Open Heifers

24 due in January, 17 due in February, 12 due in July and August
These will sell at reasonable prices and will be a good source for fall milk.

In Sale

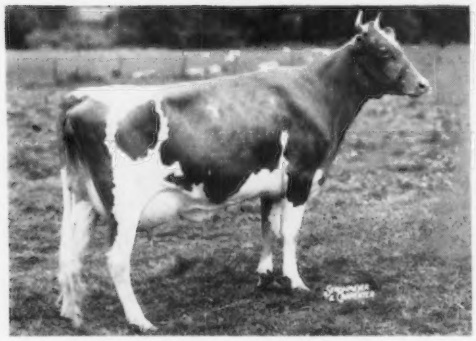

McDONALD FARMS JOLLY SATIN, VG
11044—581—Jr2—365C—3x
12210—624—Sr3—365C—3x (pending)
Due January 30, to McDonald Farms Premier

One of the top daughters of McDonald Farms High Neptune and S. Orchid, she out of Della. This outstanding young cow has two crosses to Imp. Financier of Myrtle Place through his most prepotent daughters, Lady Mary and Lady Augusta. She should prove a top brood cow and wise investment for any herd.

Also from McDONALD FARMS, a top young bull and two other females (see page 136).

Full Brother In Sale

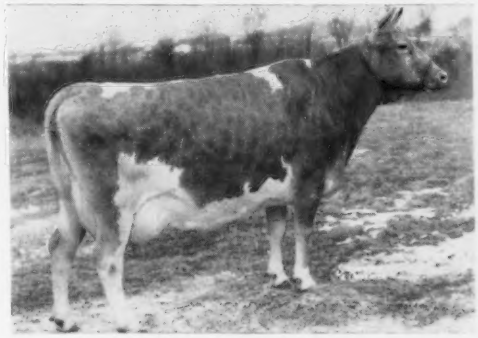

SHERLIE OF MARJAHEIM
14333—835—Jr3—365—3x

Canadian records: 14518—784—4yrs—305—3x, 15249—827—5yrs—305—3x, 15915—868—6yrs—305—3x, 17893—996—7yrs—365—3x, 15770—896—8yrs—365—2x. Sold for $5,000 to Fraserdale Farms.

Sherlie's full brother, **Applebrook Prediction Shaw**, born November 23, 1955, is in the sale. They are by McDonald Farms Prediction Jr., out of Bethany Sherlie, 11029—569—Jr3—365C—3x, she by Franchester Shah.

APPLEBROOK also sends three bred heifers out of AR cows—1 due in April and 2 in August.

In Sale With 2 Daughters and 4 Granddaughters

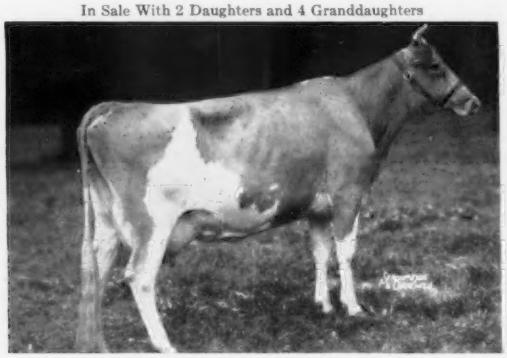

RIEGELDALE KING'S BABETTE
9227—515—Jr3—305C—3x, 9981—576—7yrs—365C—3x
Sire: **Riegeldale Coronation King**
Dam: **Riegeldale Babette**, 11555—636—EE—3x. Sold for $5,400. She out of Green Meadow Queenie.

King's Babette is in the sale with 2 daughters and 4 granddaughters. Her daughters are full sisters by a son of St. James Nathan's Bee, 13975—728—Jr4—365—3x, sold for $5,800. A great chance to get a real cow family.

Consigned by ROBERT A. LANG, Glenarm, Maryland.

2 Granddaughters In Sale

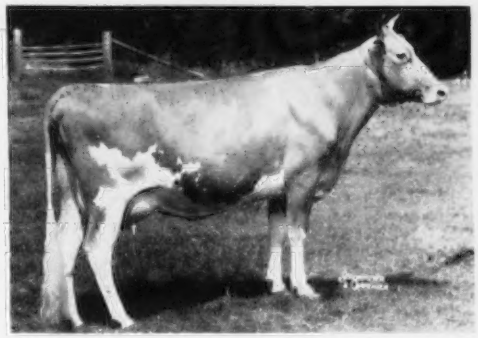

COLDSPRING'S HARDWICK'S COLSIA
12026—608—GG—3x, 15947—772—C—3x

Dam of Coldspring's B. R. Challenger, sire of 2 daughters—both due within 10 days after the sale to sons of 800 pound cows.

Consigned by LLOYD N. & GENEVA D. RICHARDSON, Bel Air, Maryland.

BAYVILLE FARMS, INC., are consigning three last sons of Mars and one Southampton Maxim son—all out of Very Good cows with good records. Also five cows, one fresh and the others heavy springers.

LLANGOLLEN FARMS, Mrs. Richard Lunn, Upperville, Virginia, are sending 4 fresh cows.

WYE HEIGHTS PLANTATION, Thomas Wyman, Longwoods, Maryland—3 bred heifers, 3 cows rich in the same blood as Wye Heights Rare ($3,500), top cow in the Lauxmont Dispersal.

MT. ARARAT FARMS, Frank D. Brown, Jr., Port Deposit, Maryland—3 head, 1 fresh cow, 1 heavy springer, 1 due about sale time.

COLDSPRINGS FARM, Est. S. C. Price, Sugarloaf, Pennsylvania—a TOP bull, son of B. R. Defender and out of Coldspring's R. Beauty, 11664—656—Sr3—365—3x, full sister to Coldspring's Romulus' Beauty (E '47 '49), $16,500, 14374—746—C—3x, and Coldspring's Romulus' Bunny (5 times Excellent), 15477—832—7yrs—365—3x. This bull carries a double BEAUTY cross + the DOTTY family.

OTHER SALES

THE GUERNSEY SALE (32nd Renewal), **Interstate Fairgrounds, Trenton, New Jersey, Saturday, June 1, 1957.** Consignments are now being accepted. Write if you have an outstanding female you would like to consign.

9th McDONALD FARMS SALE, at the farm, Cortland, New York, Monday, June 3, 1957. This year's consignments will be entirely home cattle. In the sale will be sons of 4 Excellent cows all with over 800 pounds fat.

FOR CATALOGS WRITE — **THE MERRYMAN COMPANY, SPARKS, MARYLAND** — Phone- Cockeysville 57